AN AMERICAN PAPER FOR AMERICANS

Chicago Daily Tribune

THE WORLD'S GREATEST NEWSPAPER

"LET FREEDOM RING" —Samuel Francis Smith

★★ FINAL

VOLUME CIII.—NO. 205 C [REG. U. S. PAT. OFFICE. COPYRIGHT 1944 BY THE CHICAGO TRIBUNE.] SATURDAY, AUGUST 26, 1944. —24 PAGES THIS PAPER CONSISTS OF TWO SECTIONS—SECTION ONE THREE CENTS PAY NO MORE

FREE PARIS HAILS DE GAULLE

PATTON DRIVE NEARS MARNE

ROMANIA DECLARES WAR AS GERMANS BOMB CITIES

Soviets Smash Way to Defense Lines of Galati Gap.

(Maps on page 3.)

LONDON, Aug. 26 [Saturday]—(AP).—Two Russian armies surging toward the heart of Romania reached the Galati gap defenses between the Danube river and the Carpathian mountains yesterday in a six day whirlwind offensive which Moscow announced had cost the enemy 100,000 killed and 105,000 captured. The Russians also drove a spearhead to the Danube delta.

Twelve German divisions have been surrounded southwest of fallen Chisinau, provincial capital of Bessarabia, a Moscow war bulletin said, and the 2d and 3d Ukraine armies have united for a smash toward Bucharest, 112 miles away.

In the trap of 12 divisions of upwards of 60,000 men, 13,000 Germans already have surrendered and the remainder are being annihilated, said Moscow.

A total of 550 towns and villages were swept up by the two Russian armies.

Near Ploesti Oil Fields.

Capture of Tecuci, 11: miles northeast of Bucharest and 92 miles from the Ploesti oil wells, put the Russians at the Galati gap, a 45 mile stretch of defenses near the Danube.

To the east and northeast other soviet forces reached the Prut river on a 70 mile front north of the Danube. Other units reached to within 32 miles of the Danube-Black sea port of Valcov.

On the Estonian front, a Russian Baltic army captured Tartu, on the Riga-Tallinn railway 100 miles southeast of Tallinn, the Estonian capital.

Drive Near Baltic Sea.

With the seizure of Tartu, Estonia's second city of 60,000, Russia's 3d Baltic army was only 72 miles south of the Baltic sea, and 76 miles from the eastern shore of the Gulf of Riga, in its effort to seal off and annihilate two German Baltic armies.

In addition to Tartu, more than 60 other populated places, including the rail stations of Elva and Underna, were seized, the Russians said.

South of Lomza, on the northern Poland front where the 2d White Russian army is driving a wedge between Warsaw and East Prussia, the soviet bulletin announced the capture of 40 localities. Other soviet forces beat down German counterattacks east and northeast of Praga, suburb of embattled Warsaw.

Nazi Losses Near 1 Million.

On the disintegrating southern front, the Nazi escape roads leading to the Galati gap were littered with wrecked German equipment and dead.

The Moscow statement of axis losses in six days raised to nearly 1,000,000 the announced number of enemy killed and captured since the Russians began their gigantic summer operations June 23.

The Germans were so disorganized by the Russians' pace that whole divisions were being separated and cut up. In some places the Germans failed to blow up bridges after fleeing across them.

Nazis in Bucharest Quelled; Battle Saves Airport.

BULLETIN.

LONDON, Aug. 26 (Saturday)—(AP).—The Cairo radio said today that Adolf Hitler, shaken by Romania's capitulation, had called a conference of military and political leaders at Berchtesgaden.

(Map on page 3.)

LONDON, Aug. 25 (AP).—Romania declared war on Germany today after Nazi bombers raided Bucharest, the capital, and radio reports said German ground troops within Bucharest had been swiftly overwhelmed by King Michael's regiments.

The declaration of war against Germany by her former satellite was announced in a proclamation by King Michael's new government which was broadcast from Bucharest.

It said the Romanians had gained complete control of the capital from the Germans, whose whole Balkan edifice was fast collapsing.

[A Romanian high command broadcast bulletin recorded by the federal communications commission said: "We have taken more than 4,000 prisoners and captured large quantities of war material. The liquidation of a few islands of resistance around Bucharest continues."]

Romanians Save Airport.

The Bucharest radio said the Germans tried to capture the Baneasa airport near Bucharest but were thrown back by the royal Romanian guards regiments and that roads from the airport to the capital were littered with German guns and vehicles.

The new government, which is trying to swing the country effectively to the side of the allies, again called upon Romanians to rise and fight the Germans.

The war proclamation said Romania gave the Germans an opportunity to withdraw without interference but, "after assurances as solemn as they were perfidious," German units attacked Romanian forces and "even machine gunned the peaceful population of villages and the capital."

It said the German air force "in strength bombed the capital and other towns, aiming particularly at the royal palace."

Cost of Axis Aid '600,000 Men.'

Iuliu Maniu, leader of the Peasant party who joined the new government a few days ago, said in a broadcast statement that Romania had sacrificed more than 600,000 men to German interests.

Maniu said that despite German treachery "allied troops and our men from the former front line are nearing the capital and our armies who are now fighting at home will put an end to this passing difficulty."

Chaos in the Balkans was evident in these reported developments:

Berlin acknowledged a big retreat was under way by Nazi divisions trying to escape the Russian steam roller moving into Romania and the Nazis seemed likely to give up all of the country.

Bulgar Jump Expected.

Bulgaria was on the verge of trying to jump on the allied band wagon.

Germany quickly reshuffled the puppet Hungarian government under Premier Doeme Sztojay to meet the new dangers from the southeast.

Fighting flared between Hungarians and Romanians in Transylvania.

Romanian troops were surrendering in droves to the Russians, dispatches said.

[The Russian sponsored Free Germany national committee, quoting Turkish reports, said last night in a Moscow broadcast that fierce fighting had broken out "all over Greece" and in Crete between Greek irregulars and German occupation troops.]

Tribune Features

Crossword Puzzle	Page 4
Dick Tracy	Page 18
Editorials	Page 10
Farm and Garden	Page 11
Friends of the Yanks	Page 10
Gasoline Alley	Page 8
Gumps	Page 20
Harold Teen	Page 12
Inquiring Camera Girl	Page 16
Little Orphan Annie	Page 9
Moon Mullins	Page 17
Neighbors	Page 7
Obituaries	Page 12
Radio Programs	Page 15
Smilin' Jack	Page 18
Smitty	Page 20
Test Your Facts	Page 10
Test Your Horse Sense	Page 10
Terry	Page 9
Winnie Winkle	Page 12

WE CAN'T HELP IT IF WE'RE A 'DECADENT NATION'

MY! I WISH I HADN'T LED SUCH A SOFT AND EASY LIFE — IT MUST BE WONDERFUL TO BE IN YOUR CONDITION.
POP!
POP!
POP!
POP!
THE "TOUGH" DICTATORSHIPS
US

RIP ARMY RULING ON F. D. R. SPEECH

First It's Political Talk, Then It's Not.

Washington, D. C., Aug. 25 [Special].—The war department today stirred up a political storm by first ruling that President Roosevelt's address at Bremerton, Wash., Aug. 12, was a "political" speech and then abruptly reversing itself and withdrawing the radio time it had granted to the Socialist party to equalize the President's period on the air.

The reversal was assailed by Socialist leaders who had intended to broadcast to overseas troops. Norman Thomas, Socialist candidate for President, said at Denver, Colo., the incident showed that troops abroad would get little chance to hear any thing except "their master's voice."

"I had rather feared something of this sort," said Thomas. "I think it proves the commander in chief, who also is a candidate for reelection, ruled that his own speech was not political."

Permission Canceled.

The war department first announced it had acceded to the Socialist request for the radio time after receiving a letter from the party in which it was asserted that the President's address was "definitely considered" to be political.

Withdrawal of permission was ordered by Acting Secretary of War John J. McCloy.

"I have reconsidered this decision," McCloy said, referring to the granting of radio time to the Socialist party. "The war department determines that the President's report was 'not political,' and, accordingly, no time will be granted to the Socialist party on such basis."

Cutler's Office Named.

Altho McCloy did not identify the army agency he overruled, officers in the war department bureau of public relations said the original decision to grant the Socialist party request was made in the office of Col. Robert Cutler, soldier vote coördinator for the war department and Secretary of War Stimson's representative on the United States war ballot commission.

"It is significant that time was granted for the Socialist broadcast by regular army officers and should now be reversed by a political appointee of President Roosevelt," observed Harry Fleischman, national secretary of the Socialist party in New York.

Police Dig for Old Bullets to Solve Slaying in Drake

Developments in investigation of the Drake murder mystery were highlighted yesterday by the following:

1. New verification of a lifer's story of the weapon used in the slaying.

2. Search downstate by Chicago policemen for old bullets that might identify the gun used in the murder of Mrs. Adele Born Williams as the one the lifer in Stateville prison said he delivered to a policeman brother of two women questioned early in the murder inquiry.

The convict, Walter Brown, has sworn he obtained a revolver [identified by him as the murder weapon] in January, 1933, from Ollie Andrews, a Bloomington [Ill.] stickup man, who died March 14, 1943, in Hines hospital. Brown said he brought the gun he got from Andrews' to Chicago and left it with Adolph Valanis, a boyhood chum. Valanis is a Chicago policeman attached to the Warren avenue district. His sister Ellen was a key clerk in the Drake at the time of the Williams murder. His sister Anna had been arrested prowling rooms in the Knickerbocker hotel, across the street from the Drake.

ELLEN BENNETT'S STORY.

Portions of the statement of Ellen Bennett last Feb. 1 in the Drake murder investigation are on page 7.

Identified by Former Owner.

Brown has said Andrews sold him the gun a few days after Carl Haffner, a Bloomington druggist, reported it stolen from his store. When shown the murder gun on Thursday, Haffner said he was "morally certain" it was the one he lost in the stickup Brown described.

Still lacking in the gun's history, however, was data on the owner who sold the gun to Haffner. He said he had bought it in 1926 or 1927 from a deputy sheriff in Charleston, Ill., and that was only available proof that Haffner could have purchased an Iver-Johnson revolver from the deputy until THE TRIBUNE last night found the son of the deputy, his sister, and a fellow deputy.

The deputy, who died eight years ago, was Smith Emery Gwin. His son is John C. Gwin, 7703 S. Aberdeen st., office manager for Armour & Co.'s pharmaceutical division.

"Dad had an Iver-Johnson gun when he was deputy," the son said, "but he didn't have it when he moved to Chicago soon after he resigned his job in Charleston. Dad had two guns, one of them a .32 Smith and Wesson. The other was an Iver-Johnson, a larger gun. I liked the .32 because it had a pearl handle, but dad always said the Iver-Johnson was the better of the two. When he died he left me the .32 because he knew that was the gun I liked best."

Holster Marking Is Clew.

Gwin, who was in high school when his father was deputy, said he did not know where his father got the Iver-Johnson. He recalled one thing, however, that may help identify it as the one that finally reached the hand of Mrs. Williams' murderer.

His father, he said, always carried his Iver-Johnson in a shoulder holster. The Iver-Johnson found in the Drake case has a worn spot on the right side of the muzzle and this, in the opinion of Charles Wilson, police ballistics expert, was caused by a shoulder holster.

Until young Gwin confirmed his

[Continued on page 6, column 1.]

THE WEATHER

SATURDAY, AUGUST 26, 1944.

Sunrise, 6:10. Sunset, 7:35. Moonset, 11:46 p. m. Saturn is the morning star, Venus, Jupiter, Mercury, and Mars are evening stars.

CHICAGO AND VICINITY: Light to moderate rain today, changing to thundershowers tonight and ending tomorrow afternoon; no decided change in temperature; fresh winds; high temperature today, 70; low tonight, 67, high tomorrow, 75.

ILLINOIS: Thundershowers in south and light to moderate rain in north today and tonight, ending tomorrow forenoon, followed by decreasing cloudiness in afternoon; no decided change in temperature; fresh to occasionally strong winds.

TEMPERATURES IN CHICAGO.

For 24 hours ended 2 a. m. Aug. 26:

3 a. m.	55	11 a. m.	72
4 a. m.	55	Noon	73
5 a. m.	†54	1 p. m.	73
6 a. m.	55	2 p. m.	73
7 a. m.	56	3 p. m.	*74
8 a. m.	59	4 p. m.	74
9 a. m.	65	5 p. m.	74
10 a. m.	71	6 p. m.	71
7 p. m.	69		
8 p. m.	68		
9 p. m.	68		
10 p. m.	68		
11 p. m.	68		
Midn't.	68		
1 a. m.	66		
2 a. m.	65		

*High. †Low.

POLLEN COUNT: For 24 hours ended at 4 p. m., 8 grains per cubic yard of air.

For 24 hours ended 7:30 p. m. Aug. 25:

Mean temperature, 64; normal, 70; excess since Jan. 1, 775 degrees.

Precipitation, none; deficiency since Jan. 1, 1.38 inch.

Relative humidity: 7:30 a. m., 77; 1:30 p. m., 42; 7:30 p. m., 51.

[Official weather report on page 12.]

Total average net paid circulation
JULY, 1944
DAILY in excess of 970,000
THE CHICAGO TRIBUNE

ALLIED TROOPS ENTER FRENCH CAPITAL; NAZI CHIEF ENDS FIGHT, SAYS RADIO

Advance 25 Miles; Allies Unite for Seine Mop-up.

Report Reims Drive

[Chicago Tribune Press Service.]

SUPREME HDQ., ALLIED EXPEDITIONARY FORCE, Aug. 26 [Saturday].—American columns have driven to Reims, 85 miles northeast of Paris and 15 miles north of the Marne river, according to unofficial and unconfirmed reports reaching here early today. Reims is about 55 miles southwest of Sedan, where the Germans made their 1940 break-thru, and about the same distance from the Belgian frontier. An allied army at Reims would be in a position to outflank the German 15th army on the Calais coast.

SUPREME HDQ., ALLIED EXPEDITIONARY FORCE, Aug. 26 [Saturday]—(AP).—American tanks in a 23 mile advance yesterday rolled into Troyes, 85 miles southeast of Paris, while far behind them allied armies were stamping out the last German resistance south of the Seine.

At Troyes Lt. Gen. George S. Patton's doughboys stand 130 miles south of the German border at the Saar, and only 37 miles south of the Marne river, scene of many World War I. battles.

See Retreat to Somme.

There were signs that the Germans may fall back to the Somme river, another World War I. battlefront.

At least part of their forces were pulling out of the "rocket coast" fortifications, pilots reported, probably before the menace of the American bridgehead 30 miles northwest of Paris.

Allied war planes struck hammer blows at the Nazi forces along and beyond the Seine, destroying or damaging 105 tanks and 158 other vehicles. They shot down 41 enemy planes.

Allied ground forces, closing in on the Germans south of the Seine, cracked the final enemy line before the river and closed in from every direction.

Seize Elbeuf, Join Canadians.

Americans seized Elbeuf, 25 miles from the mouth of the Seine, whose capture was erroneously announced Thursday.

Then they branched out six miles to the west and linked up with Canadian forces.

Supreme headquarters lifted its recent mantle of secrecy to disclose that the Americans were on or across the Seine most of the 175 miles from Elbeuf to Troyes.

The Americans hold the west bank 15 miles south from Paris to Cor-

[Continued on page 2, column 3.]

War Summaries

FRANCE—Paris crowds hail De Gaulle. Page 1.

LONDON—Romania declares war against Germany. Page 1.

FRANCE HDQ.—Yank tanks smash near Marne river line. Page 1.

LONDON—Russians reach Galati gap in Romania drive. Page 1.

ROME—New American drive rolls near Italian border. Page 2.

LONDON—American raiders rip German robot centers. Page 3.

PACIFIC HDQ.—MacArthur raiders sink five Jap ships. Page 5.

DeGaulle Calls for Invasion of Enemy's Land

LONDON, Aug. 25 (AP).—Speaking to cheering crowds in front of the prefecture in Paris, Gen. Charles de Gaulle proclaimed tonight the liberation of Paris and declared, "We will not rest until we march into enemy territory as conquerors."

His speech was broadcast by the Paris radio and the shouting and singing of the crowd could be heard repeatedly interrupting the French leader.

Demands Voice in World.

"France has rights abroad," De Gaulle continued. "France is a great nation and she has rights which she will know how to make heard.

"She has the right to security. She has the right to insist that she never again be invaded by the enemy who so often has invaded her. She has the right to be in the first line among the great nations who are going to organize the peace and life of the world.

"She has the right to make herself heard in all four corners of the world.

"France is a great world power—she knows it and she will act so that others may also know it, because this is of supreme interest, that is the interest of humanity.

Calls for Invasion of Foe.

"Men and women, we are here in a Paris which stood erect and rose in order to free herself—a Paris oppressed, downtrodden and martyred, but still Paris.

"Paris is free now—freed by the hands of Frenchmen—the capital of fighting France, of France the great eternal.

"It is not enough that with the aid of our dear and splendid allies we should drive the enemy from our soil. After what happened to France, we will not rest or be satisfied until we enter—as is only right—upon the enemy's own soil as conquerors.

"We are going to fight on to the last day—to a day of total and complete victory."

Patriots Rescued; City Goes Mad with Joy.

First Paris Pictures

Turn to the back page for the first pictures from Paris showing the entry of allied forces. There is also a map detailing the latest developments in France.

SUPREME HDQ., ALLIED EXPEDITIONARY FORCE, Aug. 25 (AP).—Gen. Charles de Gaulle, president of the French committee of national liberation, entered Paris this evening, the Paris radio announced. It also said the French capital had been liberated and that the German commander had signed a document ordering his troops to cease fire.

The announcement of the liberation of the city followed entry of American and French troops into the capital during the day. There was no immediate confirmation here.

The latest word at headquarters was that American and French troops had joined fighting French patriots, who had been calling for help, on the Ile de la Cite in the heart of the capital after bitter fighting with Germans and French collaborationist militiamen.

A dispatch from Paris said Gen. De Gaulle, who broadcast from Paris tonight, was enthusiastically hailed by the populace. Cheering reached a crescendo this afternoon, it said, when he drove down a boulevard. Twenty year old patriots who were seeing him for the first time cried like babies.

De Gaulle, president of the French Committee of National Liberation, was making his first visit to Paris after four years of fighting in exile.

Report Nazi Signs Truce.

The Paris radio said the German commander had signed the following document, presented by Brig. Gen. Jacques Le Clerc, commander of the French 2d armored division and leader of the French force which entered the capital:

"The German commander gives orders to the forces under his command to cease fire immediately. Arms are stacked.

"Personnel assembles without arms at places to be indicated, and will wait for orders there. Arms have to be delivered intact."

It was the second time this week that the French Forces of the Interior had announced the liberation of the capital from four years of Nazi rule. On Wednesday they announced Paris had been freed from within, but later reported that the Germans had repudiated an armistice agreement and resumed fighting.

Maquis to Push Fight.

The commander of the Paris region for the French Forces of the Interior, Col. Rouel, issued this proclamation to his forces, the radio said:

"F. F. I. of the Ile de France [the Paris region], you have unleashed a rising which has liberated Paris.

"The F. F. I. belonging to the liberated parts of the Ile de France is marching forward and organizing itself to fight with its comrades from other regions, from which a new French army will emerge which will push the invader off French soil and into its own territory to smash the regime of oppression."

[A Berlin broadcast this morning said heavy fighting still was in progress in Paris, especially "at the Place de l'Etoile and around the Arc de Triomphe."]

Bitter Resistance Overcome.

The Paris announcement followed bitter fighting in the heart of the capital by French and American armored forces of the United States 3d army which rolled in this morning.

The first French column to enter Paris reached the Luxembourg, near

Cannes' Scars Few and Shallow

BY SEYMOUR KORMAN.

[Chicago Tribune Press Service.]

CANNES, France, Aug. 25.—American G. I.'s lounged today around this peace time playground of Europe which bears fewer scars of war than its Riviera neighbors to the west. The white villas and great seashore hotels are intact, altho empty, 24 hours after the town's liberation by the doughboys.

Soldiers were viewing the casino where so many fortunes have passed across the gambling tables. They were told the building had been closed since the Nazis occupied the Riviera after the Italian armistice last summer and that the roof had been damaged slightly by the concussion from Nazi harbor demolitions.

Not Too Friendly.

Our welcome to Cannes was not as enthusiastic as in other parts of southern France. There are many "Doriot Will Win" signs of Jacques Doriot, the Fascist leader, and there had been Vichy sentiment here, for these Riviera residents hadn't really suffered under the Germans. Their story now, of course, is that they always had been loyal to the allies.

Residents of Cannes reported further that they hadn't had much meat, fats, coffee, or fish under the Germans, but they didn't look particularly hungry and the cafes and shops were open for business.

Hotels Were Nazi Headquarters.

The fashionable Martinez hotel on the shore had been used as military headquarters by the Germans and the Gestapo had installed its police in the Mont-Fleury hotel.

All the beaches and the tree shaded seafront promenade were mined by the withdrawing enemy and barbed wire and concrete tank traps were erected in those areas.

The port of Cannes was demolished five days ago by the Germans and several vessels were sunk. Most of the fishing craft, however, were ready today to put out again.

the center of the city, and engaged the enemy.

In the fog of early morning, American infantry battled to Notre Dame cathedral, whose bells had welcomed the first French patrols.

On all sides the liberating French and Americans were greeted by Parisians, mad with joy.

Soon fighting raged thruout the city, along the Place de la Concorde, before the chamber of deputies, and toward Les Invalides. The Germans were reported to have defended positions on both sides of the Seine along the Champs Elysees and around the Quai d'Orsay, the Tuileries, the gardens of the Louvre, the Madelaine, the senate, and the Hotel Crillon.

CITY MAD WITH JOY

BY DON WHITEHEAD.

PARIS, Aug. 25 (AP).—Street fighting raged thru the heart of Paris today as American and French columns drove into the city from the south amid a tumultous welcome from hundreds of thousands of Parisians.

The first French column to enter the city reached Luxembourg at 10:20 a. m. The Germans, the collaborationist militia and the French Gestapo organization opened fire and the battle was on.

An American infantry column drove to Notre Dame at 11 a. m. in a spectacular ground attack.

As I write the Germans are holding out in the area on both sides of the Seine halfway along the Champs Elysees, Place de la Concorde, Quai d' Orsay, Tuileries, the gardens of the Louvre, the Madelaine, the chamber of deputies, the senate and the Hotel Crillon.

French patriots have a grip on the Ile de la Cite, the palais de justice, the prefecture of police, the prefecture of the Seine, and the factory district.

Frenchmen Fight Frenchmen.

Frenchmen are fighting Frenchmen as well as Germans in liberating the city.

When the last enemy resistance crumbled at the gate to Paris this heart of France went mad—wildly, violently mad with happiness.

All the emotions suppressed by four years of German domination surged thru the people. The streets of the city as we entered were like a combined Mardi Gras, Fourth of July celebration, American Legion convention, and New Year's eve in Times Square all packed into one.

They Roll Into Capital.

Our column began to roll at 7 a. m. from Longjumeau, six miles south of Paris. It encountered a strong point but knocked it out and at 9:57 a. m. my jeep rolled into Paris.

Never again do I expect to see such scenes as I saw on the streets. There was only a narrow lane thru which the armor could roll. Men and women cried with joy. They grabbed the arms and hands of soldiers and cheered until their voices were hoarse.

When the column stopped I was pleasantly smothered with soft arms and lips giving not one kiss but the usual French double one. They hugged men and my jeep driver and pinned French tricolors on us, and left us exhausted, with our bosoms covered with emblems and ribbons.

An old man came up, saluted, and said, with tears in his eyes: "God bless America; you have saved France."

Everybody Storms the Jeep.

Men and women, old and young, and children stormed the jeep every time the column stopped and they were wild with emotion.

Crowds were banked from the center of the streets to the sidewalks in a cheering throng that stretched for miles.

Our column moved to a point one block from the Luxembourg. Then from all sides burst machine gun fire.

Suddenly, Deserted Streets.

The crowds melted away. Then the streets were terribly lonely and barren except for armor with guns clattering.

F. F. I. leaders crouched and ran from door to door, pointing to the rooftops and windows.

Up there, shooting down on us were the Milice [Vichy collaborators], who were helping the Germans.

Red Cross aid men, dressed in white, ran out of a doorway with a stretcher. A nurse in starched white followed them. They picked up a wounded man and laid him on a stretcher while waving a Red Cross flag.

Midwesterners in Line.

Ahead of us patriots crouched along the buildings and answered the enemy fire.

Sgt. Bob Fraley of Des Moines, Ia., Pvt. Ray Rooney, of Glen Ellyn, Ill., and Pvt. Harry Grant of Hamburg, Ark., were in the column that drove into Paris.

While still outside the city, Sgt. Adrian Pinsince, 2204 Harrison st., Evanston, Ill., heard a garage man say he had just talked to Paris. We decided to call the United States embassy in Paris. The call went thru and we spoke to Mme. Blanchard, who has been the housekeeper for 16 years. "Mon Dieu, where are you?" she exclaimed. The embassy was put in charge of the Swiss when it was closed three years ago.

Enters Paris

(Story starts on page 1.)

Gen. Charles De Gaulle, who entered Paris last night.

Talks to Paris

(Story in adjoining column.)

Sgt. Adrian Pinsince Jr. of Evanston, who called American embassy in Paris when he reached outskirts with American troops yesterday.

WIFE IS EVANSTON LIBRARIAN.

Sgt. Adrian Pinsince Jr., 30, who helped to telephone the American embassy in Paris, is on counter-intelligence duty. His wife is librian of the National College of Education in Evanston. Pinsince was export manager for a Detroit gelatin products company. His ancestors came from Normandy and he speaks French and Spanish.

AMERICANS ROLL TO MARNE AREA IN 23 MILE DRIVE

[Continued from first page.]

bell. They have crossings between Corbeil and Melun, 10 miles farther south, and at Melun and Fontainebleau, 35 miles southeast of Paris.

Between Paris and the sea, the Americans are along the river all the way to Elbeuf, 25 miles from its mouth. They have a strong bridgehead near Mantes and the Germans said they now have another near Elbeuf, little more than 10 miles from Nazi river base of Rouen.

Both at Troyes and in the still secret fan-out north of Mantes, the Americans were barely 100 miles from the Belgian border.

Planes Found Germans.

Between these forces and the allied armies on the Seine, the Germans were under the sights of widely ranging war planes which gave their moving columns no rest.

Allied planes were attacking German trucks moving away from the rocket coast toward Amiens.

Far to the west in Brittany, the battle to clear the huge port of Brest of the enemy was resumed by allied warships, artillery, and bombers which blasted positions that had defied the besiegers.

Nazis In 15x25 Mile Trap.

The push to Troyes was 23 miles east of positions reported 24 hours before and its speed suggested the Germans may not be able to stop the American juggernaut short of the Marne—if there.

Meanwhile, onrushing Canadians on the west were trying to foil a clever German defense which has held open a gap of 25 miles from the mouth of the Seine for its beaten 7th army.

Enemy positions in the loop were little more than 15 miles deep and 25 miles wide, but they had held the Americans back on the south around Elbeuf while most of their forces apparently escaped.

The Canadian push that joined the Americans west of Elbeuf smashed the Risle river line—the last the enemy has manned west of the Seine.

Belgians Nearing Le Havre.

Belgian forces driving up the channel coast captured Honfleur, five miles southeast of the great port of Le Havre across the Seine estuary. They also took Villerville and mopped up the last resistance in Trouville.

Allied advances below Honfleur kept pace, sweeping up several towns.

Every mile of advance now will cut down the coastal front from which some robot bombs have been launched against England.

ENEMY VERSION.

Of northern France the broadcast German war report yesterday said:

"In the area northwest of Paris the enemy, with strong forces from the west and south, is following our divisions which have detached themselves toward the lower course of the Seine.

"The enemy's pressure was particularly strong south of Elbeuf, where German troops in a counter-attack yesterday closed the gap in the front.

"West of Paris the enemy attacked, supported by numerous tanks, and reached the western outskirts of the town. Heavy street fighting is going on in the outer suburbs.

"The enemy's attempts to cross the Seine west of Melun were frustrated in a counter-attack. On one sector enemy forces are still on the eastern bank of the river."

Reported Killed

Field Marshal Gen. von Kluge.

STOCKHOLM, Aug. 26 [Saturday] — (AP). — Field Marshal Gen. Guenther von Kluge has been killed, the newspaper Dagens Nyheter said today on the basis of information received from Germany. The newspaper had no details on his death. [There was no immediate confirmation of this report in either axis or allied official quarters.]

Von Kluge, 61, had held command of the German armies on the western front since July 6, when he succeeded Field Marshal Gen. Karl Rudolph von Rundstedt.

[Von Kluge attained prominence in the 1939 Polish campaign, but after his failure to reach Moscow he was berated by Hitler. In 1940 he led a German army thru French fortifications and helped drive the British back across the channel.]

ALLIED BOMBINGS CUT NAZIS' GAS, OIL BY 49 PCT.

SUPREME HDQ., ALLIED EXPEDITIONARY FORCE, Aug. 25 (AP).—Production of finished oil products for Germany was reduced an estimated 49 per cent by allied air bombardments during May, June, and July.

A joint statement of the United States and British air forces told of sharp curtailment of production capacity in Germany of both gasoline and lubricants. Attacks were made day and night from bases in Britain, Italy, and Russia on oil installations in Germany and satellite countries.

"The enemy is finding the resulting situation extremely troublesome as is indicated by the overriding priority he has given to the repair and rebuilding of synthetic and natural oil plants seriously damaged in May, June, and July," the statement said.

Yanks in Cannes Discover New Type German Mine

[Chicago Tribune Press Service.]

CANNES, France, Aug. 25.—A new type of German anti-personnel mine has been found in the Cannes area. It resembles a large egg, is grooved like a top, and contains a yellowish powder. The Germans hid the mines under a board covered with soil and a slight pressure exploded them. Several Americans were killed or wounded by the device.

NEW YANK DRIVE IN FRANCE NEARS ITALIAN BORDER

ROME, Aug. 25 (AP). — American troops, lunging suddenly east from their Riviera beachhead in southern France, have captured the famous resort towns of Cannes and Antibes and tonight were fighting forward less than 20 miles from the Italian frontier.

Antibes is 10 miles southwest of Nice and 24 miles from Italy. The Americans who took Cannes also seized the near-by inland town of Grasse.

Nice, within short artillery range of the advancing Yank forces, was expected to fall at any hour.

Near Two Rhone Towns.

Other swift allied columns drove toward the heart of France and a junction with Gen. Eisenhower's forces. Tonight's headquarters bulletin said forces probing into the delta of the great Rhone valley were close to Arles and Tarascon, river towns only a few miles apart.

[The Berlin radio said German troops began withdrawing from southwestern France several days ago, and the German war report indicated the retreat extended over most of southern France. French headquarters said Patriot troops had entered Lyon, 170 miles north of Marseille.]

Two Other Columns Gain.

American units driving west from Salon, northwest of Marseille, were reported within less than eight miles of Arles, on the Rhone. Another Yank column pounding along the Durance valley was approaching Avignon, on the Rhone north of Arles.

Still officially unconfirmed, but possibly true, was the report from Switzerland that advanced American units had reached the Swiss border near Geneva.

[An Associated Press dispatch from Geneva said an American patrol which on Thursday briefly visited St. Julien on the border had proceeded west to Bellegarde, some seven miles from the frontier.]

Grenoble "Firmly Occupied."

An official announcement said the Yank force which captured the industrial city of Grenoble, 75 miles from the Swiss border, was a flying column operating in advance of the main troops. It said the entire Grenoble area had been "firmly occupied" with the assistance of French patriots.

Fighting still raged in the naval base of Toulon, where French troops battled a stubborn Nazi garrison. A heavy allied attack was launched to wipe out the last four pockets of Germans in Marseille, where two German generals and 5,000 prisoners had been captured in the last 72 hours.

French troops assaulting Toulon occupied the land arsenal within the city, but the Germans still hold the naval arsenal and two peninsulas in the harbor.

Street fighting went in in both Toulon and Marseille.

9,000 Square Miles Set Free.

Except for these two spots of resistance, nearly 9,000 square miles of liberated French territory lay securely in the hands of Lt. Gen. Alexander M. Patch's 7th army. Heavy allied air attacks made it costly for the Nazis to attempt troop concentrations.

Allied warships ranged along the coast, pounding assigned targets to help the ground forces. Some 20,000 German prisoners had been taken in 10 days of unbroken allied advances.

Bordeaux Again Reported Taken.

IRUN, Spain, Aug. 25 (AP).—Information reaching this border town today from the French Forces of the Interior said Bordeaux, France's fourth largest city, had been liberated. [Capture of Bordeaux by French and American forces also was unofficially reported Thursday by the French radio at Algiers.]

Allied technicians were reported already repairing the port installations of St. Jean de Luz, Bayonne and Bordeaux, on the Atlantic, and Port Vendres, on the Mediterranean, which were wrecked by the Germans before departure.

REPORT LAVAL, PETAIN STILL IN FRANCE—AND NOT PRISONERS

BY THOMAS F. HAWKINS.

DELLE, OUTSIDE MORVILLARS, France, Aug. 24 [Delayed]—(AP).—Pierre Laval, with Marshal Petain still at his side, is working desperately at Morvillars to "build a case" for himself and it is expected some sort of a new French collaborationist government will be announced shortly.

Despite many conflicting reports about the whereabouts of the two Vichy leaders, including stories they had been removed to Germany, a reliable informant said both are at Morvillars. My informant himself saw Laval and his information concerning Petain was well founded.

Laval has complete freedom, but has been circulating the story thru friends that he is a prisoner, the informant said. When he left Paris Laval was accompanied by Otto Abetz, German ambassador; Joseph Darnand, chief of Vichy militia; Marcel Deat, minister of state; gestapo agents, and others.

MISSING DAUGHTER SOUGHT.

Mrs. Lulu Belle Richards, 648 Wrightwood av., yesterday asked the aid of police in finding her daughter, Charlotte, 17, who said she disappeared from home last Wednesday.

PLAN FOR RULE OF FREE FRANCE PUT IN EFFECT

Washington, D. C., Aug. 25 (AP).—Arrangements to administer liberated France until the French people choose a permanent form of government went into effect today, the state department announced. These arrangements were set in motion thru an exchange of letters between Gen. Eisenhower, as commanding general of United States forces, and Gen. Koenig, commander of the French Forces of the Interior.

They deal with administration of civil affairs and related matters, including a provision that there will be no censorship of political news in liberated France and that only the ordinary rules of military censorship will prevail.

British, French Sign.

LONDON, Aug. 25 (AP).—A British-French agreement covering the civil administration of liberated areas in France was signed today by Foreign Secretary Anthony Eden and Rene Massigli, French minister of foreign affairs.

MAQUIS WOMEN DOFF FIGHTING TOGS TO DANCE

BY KENNETH L. DIXON.

WITH AMERICAN FORCES IN SOUTHERN FRANCE, Aug. 20 [Delayed]—(AP).—In years to come a score of American soldiers will spend many evenings recounting the tale of their dance with Maquis women who came out of the wooded hills to glamorize a party.

I got the story from Sgt. Stan Swinton of Ann Arbor, Mich., formerly on the staff of the Associated Press and now a Stars and Stripes [United States army newspaper] writer. He talked with the doughboys the next morning when they were still blinking their eyes and wondering if it wasn't just a beautiful dream and this is what he told me:

High atop a hill sits the village of Beaumont, surrounded by timber in which the Maquis—Free French of the Interior who have been fighting three or four years as woodsmen—lived like modern Robin Hoods.

Girls? But of Course.

The grateful Beaumont villagers wanted to do something for the doughboys. But what? They had seen movies showing how much Americans like to dance. Voila! That was it. They would give a party and dance.

The 20 officers and men of an artillery and engineers outfit were willing, but where would they get the girls?

That would be easy, the villagers replied. The women of the Maquis would attend.

So word was sent into the woods and the Maquis women came in. The bartender of the little tavern where the dance was held moved the chairs off the floor and laid his gun on the bar where it remained all eevning while drinks passed back and forth over it.

The orchestra was a single accordion—but it was plenty.

And the women! When they came in they laid pistols and bandoliers aside, disappeared a few moments and then reappeared in the little tavern door, transformed.

Prove They're Just Girls.

They also had laid aside their fighting clothes. They had put on slips made of pure silk, silk from parachutes the allies had dropped loaded with supplies, months ago, and had donned their best dresses.

"It was a wonderful party—especially Yvonne," said Lt. Bob Silva of Kansas City, Mo., and Lt. Robert Dean, of Philadelphia, Pa., nodded in agreement, adding:

"She put her guns and maps in a purse and just danced. She was beautiful. She had beautiful hands, too, except where she had cut her finger lifting a machine gun."

"You would never know she had been fighting Nazis for three years," said Lt. Neil McPhail, Cincinnati, O. "It was wonderful."

"They all danced. As soon as you would finish dancing with one another would come up," said Lt. Clark Depury of Tampa, Fla.

Until after midnight they danced

—the Maquis girls as delighted as the doughboys. The burly Maquis bartender grinned happily and watched the villagers who were smiling, too.

Like Cinderella's Ball.

Then it ended just like Cinderella's ball. The girls put away the slips and the print dresses. On went their fighting clothes. They picked up their pistols and hand grenades and went back to the woods to harass the retreating Germans.

Still dazed, the doughboys returned to their jobs of keeping the Germans retreating.

Then the bartender picked up his gun from the bar and disappeared into the night.

NAZI KNOCKOUT NEAR, SAYS HEAD OF WEST POINT.

Pine Camp, N. Y., Aug. 26 [Special].—The war in Europe will be over this year, "perhaps within 60 days," Maj. Gen. Francis B. Wilby, superintendent of the military academy at West Point, said today. Gen. Wilby, who has just completed a 35,000 mile tour of all American battlefronts excepting the Pacific theater, flew here today to observe field maneuvers.

The general said we are now following the precept laid down by Gen. Nathan Forrest to "git thar fustest with the mostest men." Wilby said the knockout punch is near.

The general spent several days with the first graduates of West Point's Stewart field, who are now with Doolittle's bomber command. These men, graduated from Stewart field as pilots in January, 1943, had all completed 30 missions.

Chicago Daily Tribune
THE WORLD'S GREATEST NEWSPAPER
Vol. CIII. Saturday, Aug. 26. No. 205.
Published daily except Sunday at Tribune Tower, 435 North Michigan Avenue, Chicago 11, Illinois. The Tribune company, publishers.
MAIL SUBSCRIPTION PRICES.
Mail subscription prices in Illinois (outside Chicago), Indiana, Iowa, Michigan, and Wisconsin: Daily Tribune only, $5.00 per year; with Sunday Tribune, $11.00 per year.
Zones 2 and 4 in states other than Illinois, Indiana, Iowa, Michigan, and Wisconsin: Daily Tribune only, $7.50 per year; with Sunday Tribune, $15.00 per year.
Zones 5, 6, 7, and 8, inclusive, Canada and Mexico: Daily Tribune only, $12.00 per year; with Sunday Tribune, $19.50 per year.
Foreign: Daily Tribune only, $14.00 per year; with Sunday Tribune, $45.00 per year.
Entered as second class matter May 14, 1903, at postoffice at Chicago under the act of March 3, 1879.

Gloria Jean Jr.
Date Dress
$12.95
Looks Like a Two-Piecer!
You sure will look smooth wearing this combination. A swing cotton velveteen skirt, ¾ length sleeves. Fly-front of cotton velveteen and two flaps on wool blouse with huge buttons. Sizes 9 to 17.
JUNIOR SHOP—FIFTH FLOOR.
Saturday Hours: 9:45 A.M. to 5 P.M.
To the prices of our mdse. will be added an amount approximately equivalent to the Retailers' Occupational Tax.
NETCHER'S BOSTON STORE
State, Madison and Dearborn Streets

Summer Riding Needs
Western Riders
FRONTIER PANTS $5.95
WESTERN BOOTS $8.95
WESTERN BELTS $1.95
WESTERN HATS $3.95
WOMEN'S RANCH SLACKS $2.25
PLAID SHIRTS $1.95
Complete Selection of Riding Apparel and Accessories for Juveniles
Town & Country
JODHPUR BOOTS $3.95
RIDING BREECHES $4.95
SMART JODHPURS $4.95
RIDING SHIRTS $1.50
SPORT JACKETS $5.95
RIDING CROPS $1.25
Choice of the House
Clearance
All Women's Tailored
Sport Slacks
Reduced 20%
BAILEY'S
25 W. VAN BUREN ST.
Loop Store Open Evenings Till 9 and Sundays Till 5 P. M.
627 DAVIS ST., EVANSTON
103 N. MARION, OAK PARK
201 S. Main St., Rockford, Ill.

ALL FUN, NO BOTHER AN
Andes Ice Cream Social

It's smart and patriotic to entertain simply these busy war days. So why not invite folks over for an Andes Ice Cream treat on your front porch or in the yard? A jolly way to entertain the quick, easy way—with Andes super-delicious ice cream!
HELP SPEED VICTORY—BUY MORE WAR BONDS
Andes THE PEAK OF ALL Candies
50 SHOPS IN CHICAGO AND SUBURBS

STEVENS
Store Hours Today 9:45 to 5:00

25.00
Checked Costume Suit-Dress
to star you among the season's "best-dressed"!
Cosmopolitan combination for a busy city life! The minutely checked jacket, its shoulderline dramatically rope-outlined, tops a straight skirt . . . accentuates its smart narrowness. It's an all-important "costume" for any time of day. Black and White checked jacket, Black skirt in all wool, 14 to 20. 25.00
Stephanie Shop—4th Floor
Chas. A. Stevens & Co.
State Street Open 9:45 to 5:00

OUR SATURDAY CLOSING HOUR IS 5 P. M.

The costly quality is obviously low priced
ROTHMOOR COATS
in 4 great value groups
$78* $88* $98*
$138*
Other coats $49.95 to $325*
—sizes 10 to 46—half sizes 33 to 45—5th floor
Jr. sizes 3rd fl.
MAURICE L ROTHSCHILD
State at Jackson
A SMALL DEPOSIT HOLDS YOUR COAT
*Plus Federal Excise Tax

BRITISH EXHIBIT POWERFUL NEW FLAME THROWER

Weapons Throw Stream of Fire 150 Yards.

BY LARRY RUE.
[Chicago Tribune Press Service.]

LONDON, Aug. 25.—For the first time Britain's new flame throwers, which are described as a "devastating offensive weapon," were today demonstrated to those outside the immediate circle of experts, including a number of newspaper men. The new weapons include the "Lifebuoy," a man carried weapon with a flame range of 50 yards; the "Wasp," a light armored vehicle, and the "Crocodile," fitted to a heavy tank, each with a flame range of more than 150 yards. They are reported to be the most powerful flame throwers in the world and are credited with having burnt a hole in Adolf Hitler's Atlantic wall on D-day, 35 minutes after the allied landing in Normandy.

In the course of the demonstration in a British field a number of "Wasps" suddenly appeared over the brow of a hill. In a moment the field was metamorphosed into a veritable mass of flames as the carriers bore down, belching out tons of burning oil. The grass was burned and the whole field was alive with fire and fumes and billowing smoke.

Used by Paratroopers.

The "Lifebuoy" consists of a ring shaped tube for carrying fuel and another spherical container to carry compressed gas. It is said to have been used with considerable success by paratroopers, Commandos, and Canadian infantry.

The "Wasp" is fitted to a universal carrier. Tanks containing liquid fuel and compressed gas are easily carried on the carrier and a "flame gun" projects thru the front armor.

The "Crocodile," which is fitted to a heavily armored tank, has its fuel carried in an armored trailer towed by tanks. The trailer is universally articulated so that it can move in any direction. By an ingenious device the trailer can be jettisoned in case of need. The tank can then revert to its normal role since the flame throwing apparatus does not interfere with its armament.

Controled from Inside.

The trailer is controled from inside the tank and its movements are indicated by pilot lights mounted on a panel in front of the commander. This makes it unnecessary for the commander to expose himself to enemy fire to see what is happening.

The "Crocodile" uses a new type of fuel. Its flames can ricochet off a nearby surface in the manner of a billiard shot, hitting pillboxes hundreds of feet away.

FIGHT GERMANS OFF LE HAVRE; BLAST 8 SHIPS

LONDON, Aug. 25 (AP).—American and British light naval forces intercepting Nazi ships trying to escape from Le Havre at the Seine's mouth early today blew up an escort vessel, an armed trawler and a torpedo boat, and damaged at least five other enemy warships in a series of running battles.

American craft first chased a group of German E-boats north of Le Havre, hitting some. British torpedo boats, meanwhile, shot up a convoy north of Cap d'Antifer. A torpedo hit blew up an armed trawler. United States craft engaged another group of E-boats, damaging one severaly, and British destroyers set fire to two, one of which sank, and damaged a third.

The German convoy was engaged again later by British torpedo boats, despite shore battery fire, and one enemy boat was set afire and another silenced. Other British craft later engaged a group of enemy escort vessels, hitting one which was believed to have sunk.

The American and British ships were not damaged, and personnel suffered only three slight casualties.

Canadian Tourist Trade Exceeds Last Year's

OTTAWA, Ont., Aug. 25 (AP).—D. Leo Dolan, chief of the Canadian travel bureau, said today that altho tourist traffic has not reached the proportions of 1941 and 1942, it is more brisk than in 1943 when war time restrictions placed a damper on traveling. The Dominion bureau of statistics has estimated that travelers visiting Canada last year spent $89,500,000. Dolan predicted this season's returns will exceed that figure.

Romania Joins Allies; Bulgaria Weighs Surrender

(Story on page 1.)

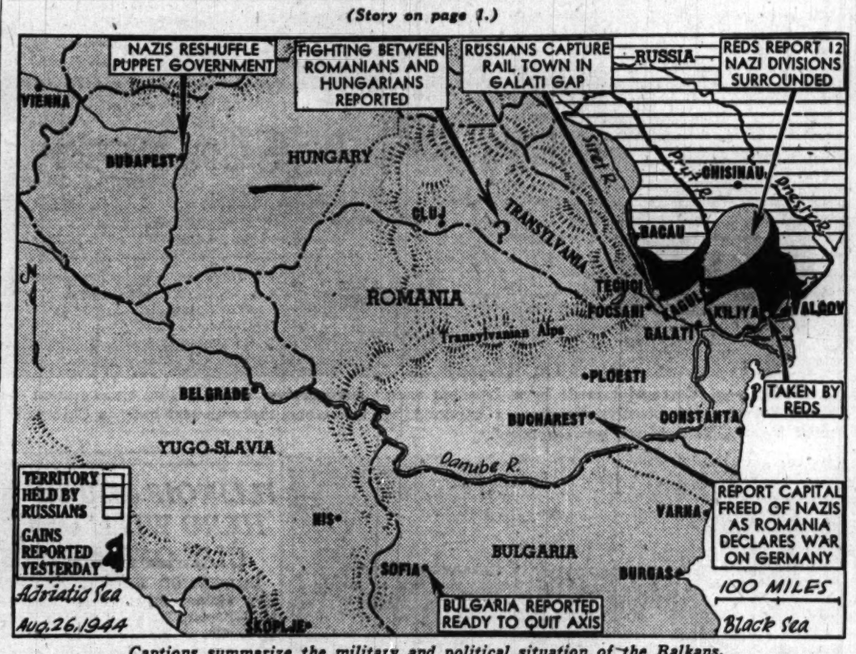

Captions summarize the military and political situation of the Balkans.

ROMANIANS JOIN US BY HUNDREDS, RUSSIANS SAY

Emerge from Forests 'Dirty and Ragged.'

[By Wireless to the New York Times and The Chicago Tribune.]

MOSCOW, Aug. 25.—The soviet press said today that hundreds of "ragged, dirty, lousy people," deserters from the Romanian army, are emerging from forests to join the Red army, often after savage battles with German SS [elite guard] and other enemy troops who are trying to prolong the war on Romanian soil. Izvestia's correspondent said:

"They [the Romanians] speak of of the Germans with hate.

Quotes Romanian Captain.

"'We were ordered to go into a counter-attack,' said Capt. Stefan Balesku sullenly. 'German machine guns were placed behind us. A German colonel said that those who looked back would be exterminated immediately. And they exterminated us.'

"Romanian prisoners showed us the place where SS troops killed three Romanian machine gunners who had decided to surrender to the Red army. The three dead Romanian soldiers lay side by side.

"About 30 feet away was the body of an SS man. He had been killed by a fourth Romanian who had time to hide from the Germans."

No Editorial Comment.

There is no newspaper comment on the fall of Romania and it would be inaccurate to report there is any general jubiliation among the soviet people at the latest turn of events.

Today's Moscow newspapers do not present the news of Romania's decision to get out of the war as fact. It is in the form of a "survey of foreign radio broadcasts" reporting that Marshal Ion Antonescu had fled and that King Michael had announced his decision to suspend hostilities with the allies.

'FEET TOGETHER' CHUTE LANDINGS REDUCE INJURIES

Revision in the method of making parachute landings is credited with having reduced a parachutist's chance of injury to only 1 per cent. Under this new method the jumper holds his feet together on contact with the ground, whereas the feet formerly were kept apart approximately the width of the hips.

Discussing results of a survey of more than 250,000 parachute jumps in the current issue of the Journal of the American Medical association, Lt. Col. James W. Coutts and Maj. C. Donald Lord also say increased severity of selection standards has helped to reduce the injury rate.

Under the current jumping practice, the army surgeons say, incidence of ankle fractures is greatly reduced because with both feet together, legs slightly bent at the knees, and the weight of the body slightly forward, there is greater distribution of shock.

DIES OF HEART ATTACK.

William Woodard, 42, of 3800 Alta Vista terr., an employe of the Continental Can company, died of a heart attack yesterday in his home.

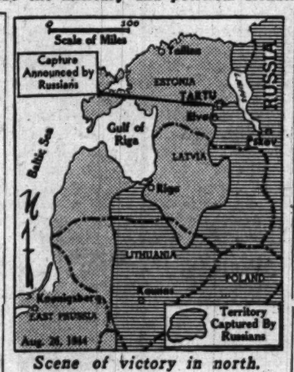

Scene of victory in north.

THEATER OF AIR OFFERS FANTASY OF GIRL SINGER

The Chicago Theater of the Air is to offer "Alice in Operatasia," a musical fantasy which traces a girl's search for singing fame, from the Grant park bandshell from 8 to 9 o'clock tonight over W-G-N, WGNB, and the Mutual Broadcasting system. Compositions by Wolf-Ferrari, Debussy, Humperdinck, Gounod, and Wagner are included in the fantasy.

Col. Robert R. McCormick, editor and publisher of THE TRIBUNE, will address the radio audience from the W-G-N studios during the broadcast portion of the program.

Music for the production will be provided by the W-G-N Symphony orchestra and chorus, under the direction of Henry Weber. Virginia Haskins, soprano; Bruce Foote, baritone; and Ruth Slater, contralto, are tonight's soloists. Dramatic roles will be taken by Beryl Vaughan, John Barclay, and Jack Petruzzi.

The program of the broadcast portion, 8 to 9 p. m., follows:

Overture to "The Secret of Suzanne" ..... Wolf-Ferrari
Orchestra.
Air de Lia from "L'Enfant Prodigue" ..... Debussy
Ruth Slater.
Dream Pantomime from "Hansel and Gretel" ..... Humperdinck
Orchestra.
Waltz Song from "Romeo and Juliet" ..... Gounod
Virginia Haskins.
Wotan's Farewell and Fire Magic from "Die Walkure" ..... Wagner
Bruce Foote.
Soldiers' Chorus from "Faust" ..... Gounod
Chorus and Orchestra.

John Barclay will be announcer on the broadcast. Jack Le Frandre is the writer-producer.

DRAKE HOTEL GUEST ROBBED.

While Morris Paster, 5578 Cotebrilliante st., St. Louis, Mo., was a guest recently at the Drake hotel $200 in currency and a pair of women's rhinestone earrings worth $25 were stolen from his room. Pastor, a meat dealer, notified police by mail yesterday of his loss.

U. S. AIR RAIDERS BLAST AT NAZIS' ROBOT CENTERS

Plane Plants, Fields, Oil Targets Hit.

LONDON, Aug. 25 (AP).—In a smashing blow at Hitler's flying bombs, rockets, and jet propelled planes, more than 1,600 American heavy bombers from Britain and Italy blasted at 14 targets in Germany and Czechoslovakia today.

Tonight nearly 1,000 RAF heavy bombers attacked Russelsheim, Germany, south of Frankfort; Mosquitos raided Berlin, and another RAF force bombed enemy batteries at Brest, France.

More than 1,100 Fortresses and Liberators ranged deep into Germany, battering 10 targets, including experimental and research centers for Hitler's new weapons of destruction. From Italy nearly 500 heavies winged over Czecholovakia, pounding two plane plants and two air fields.

Smash at Oil Plant.

One 8th United States air force group smashed at a synthetic oil plant at Politz. Other targets blasted by other British based bombers included the Peenemunde flying bomb and rocket experimental station, the German air force research center at Rechlin, maintenance and experimental stations at Anklam, Schwerin, and Neubrandenburg, all west of Stettin, and bomber plants at Wismar, Lubeck, and Rostock.

On the western front American and British bombers ripped German positions at the extreme ends of the French fighting zone and the retreating enemy at and beyond the Seine.

Hit Base of Tirpitz.

Royal air force raiders bombed a Nazi oil and gasoline dump at Clermont, 40 miles north of Paris.

The Italian based tactical air force flew deep into France, bombing bridges near Lyon.

A German broadcast said planes of an allied fleet air arm had raided Alten fjord, where the crippled Nazi 35,000 ton battleship Tirpitz lies. The Tirpitz, at last reports, was seaworthy, but unable to risk a heavy battle.

British and Canadian pilots seriously damaged two 1,800 ton German destroyers fleeing Bordeaux, France, last night.

Seven Planes Land in Sweden.

STOCKHOLM, Aug. 25 (AP).—Five American bombers and two fighters made forced landings in southern Sweden today. One bomber burst into flames after landing but all crews are safe.

POPE, CHURCHILL DISCUSS MORAL ISSUES OF PEACE

VATICAN CITY, Aug. 25 (AP).—Pope Pius XII. received Prime Minister Winston Churchill for a 48 minute private audience Wednesday in which they discussed "essential questions" referring to a "sincere desire of a just and lasting peace," it was announced today. Churchill left Rome the same day.

The Vatican announcement of the visit said "many essential questions were touched upon relating to important problems of the present hour." Affable cordiality marked the conversation, the announcement said.

Msgr. Pucci's Vatican news service said that the questions under discussion probably did not concern ways to solve territorial, economic, and material problems but rather referred to the spiritual criteria of justice and equity.

Spoke in Private.

Churchill was accompanied to the Holy See by Sir Francis D'Arcy Godolphin Osborne, British minister to the Vatican. His conversations with the pontiff were in private.

The visit was observed with all the splendor of the papal court.

After the audience Churchill was reported to have told the chamberlain of the cape and sword, "it was a pleasant conversation."

As the prime minister's car pulled away from the Vatican, a group of allied soldiers recognized Churchill and cheered him.

Rosy and windblown from his recent tour of the front lines, Churchill talked informally with correspondents for 45 minutes in Rome's British embassy Wednesday.

"The number of cigars I smoke," said the prime minister, "is sometimes governed by the supply." That was the only remark permitted to be quoted.

Tired but Relaxed.

Churchill appeared tired but relaxed—a vastly different figure from the man who addressed correspondents at the British embassy at Cairo more than a year ago when Marshal Erwin Rommel was poised at the gates of Alexandria.

He beamed when asked when he thought the war would end and whether the German armies would crack before the home front. Asked about post-war problems and the role the four major powers are destined to play, Churchill gave precise and affable but always off the record answers. He also had opinions on what should be done with war criminals.

HE HAS GENERAL, ADMIRAL AS KIN; PICKS AIR FORCE

Peter D. King, 17, of 5343 Blackstone av., who counts among members of his family an undersecretary of the navy, an admiral and a major general, yesterday was sworn into the air corps enlisted reserve to await call for training, perhaps as a pilot, after he has reached his 18th birthday next Feb. 20.

Peter D. King.

The youth is a son of Mr. and Mrs. Ralph D. King and attends Hyde Park High school, where he is a member of the swimming team and the honor society.

Undersecretary Ralph A. Bard is young King's great uncle-in-law. Adm. Ernest J. King is a first cousin, once removed, and Maj. Manton S. Eddy, who commands an infantry division in France, is a second cousin.

Subdued in Court

Joachim Sindermann struggling with Deputy Marshals Charles Glaser (left), Jack Clifford (right), and Ed Sullivan in federal court yesterday. [TRIBUNE Photo.]

Joachim Sindermann, 40, of 1302 S. Albany av., a German refugee and self-styled professor, created a stormy scene and had to be subdued yesterday in Federal Judge Michael L. Igoe's court after pleading not guilty to a charge of failure to register and be fingerprinted as an alien.

Sindermann, a husky six foooter, struggled with three deputy marshals as they forcibly removed him from the courtroom to an elevator that took him back to the men's lockup. His trial was set by Judge Igoe for Sept. 18.

"This is just like the dirty Nazis," screamed Sindermann after the judge had denied a motion to reduce his $3,500 bond. Judge Igoe told him his action was "a good indication you would not be a good citizen of the United States."

Assistant United States Atty. Harry Connaughton said that Sindermann, who said he is Andrew Burkhard Sandman, has a petition for a change in name pending. Sindermann asserted he makes his living by lecturing and "on charities" and that he worked for a Harvard Foundation for two years. He has four children.

CLEAR WEATHER GIVES RESPITE FROM ROBOTS

LONDON, Aug. 25 (AP).—Clear channel weather which gave coastal anti-aircraft batteries a chance to get flying bombs on the wing, today brought a temporary respite from the menace in southern England after the Germans had delivered their usual post-dawn attack.

The government disclosed the buzz blitz, which has made southern England the target for 100 of the winged explosives daily, has caused "heavy casualties" and "shocking damage to property." [Last official figures set the death toll at 5,000.] It was revealed that among famous buildings badly smashed by the bombs was historic Lincoln's inn in Chancery lane which bears the date 1518. One of the bombs, it was disclosed, struck the Royal London Opthalmic hospital recently, killing nine patients and injuring others as well as members of the medical staff. Many of the patients were blind and had to be led from the wreckage.

STEAL 20 CASES OF WHISKY.

Frank Guardino, 519 Hartland ct., complained to police yesterday that 20 cases of whisky, worth $450, were stolen from him home. Guardino said the whisky was part of the stock for his tavern at Ohio and Paulina sts.

SATURDAY CLOSING HOUR • 5 P. M.

The new fall BRUCEWOOD CAREER DRES

$12.95

This dress can look very trim and business-like in an office . . very simple and elegant at a luncheon . . and important and expensive looking at a dinner

Sizes 12 to 20. Others to $49.95, sizes 38 to 44 . . 16½ to 22½ 7th floor

MAURICE L ROTHSCHILD
State at Jackson

SATURDAY CLOSING HOUR • 5 P. M.

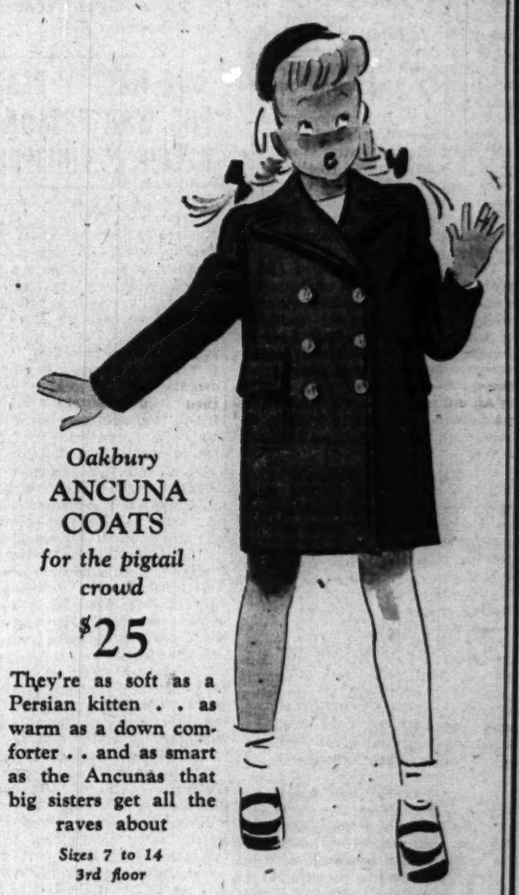

Oakbury ANCUNA COATS *for the pigtail crowd*

$25

They're as soft as a Persian kitten . . as warm as a down comforter . . and as smart as the Ancunas that big sisters get all the raves about

Sizes 7 to 14 3rd floor

MAURICE L ROTHSCHILD
State at Jackson

BUY MORE WAR BONDS AND STAMPS

APPLICATION FOR $1,000-$7,500-$11,250 ACCIDENT INSURANCE POLICY

AND SUBSCRIPTION TO THE DAILY TRIBUNE

NOTE: For the sum of 25c preliminary term fee, plus 10c a month in advance thereafter, the Chicago Tribune makes available to its Home Delivery Subscribers and members of their families who reside in the same household, a $1,000-$7,500 Travel Accident Insurance Policy. Insurance coverage eventually increases to $11,250 on contuntious renewal. Issued by Federal Life Insurance Co., Chicago. NO MEDICAL EXAMINATION. One policy to a person. Issued only to applicants over 10 and under 70 years of age.

Mail this Coupon to the Chicago Tribune. SEND NO MONEY. Accredited representative will call and collect 25c. Official Carrier will collect monthly thereafter for Insurance and Subscription. Insurance will lapse if subscription is stopped.

☐ *I hereby order the Daily Tribune delivered to my home by Carrier six days a week, starting immediately, for which I agree to pay the regular rate.*

☐ *I am a Home Delivery subscriber and agree to continue.*

Do you apply for this Accident Insurance Policy?.....
(PLEASE PRINT)

Your Name?..... (First Name, Middle Name, Last Name)

Address?..... (Number, Street) Apt.?.....

..... (City, State) Phone?.....

Your Age?..... Date of Birth?..... (Month, Day, Year)

Are You Blind or Deaf?..... Are You Crippled?.....

Name of Person to Whom Insurance Is to Be Paid in Case of Your Death? (Beneficiary)

..... Relationship.....
First Name Middle Name Last Name

Applicant's Signature .....
Sign in Own Handwriting

NOTICE: Orders for Home Delivery of the Tribune are acceptable only from persons residing where such service is maintained and are subject to rejection by the Tribune. All applications for insurance are subject to rejection by the Federal Life Insurance Co. Insurance does not become effective until noon the date policy is issued.

Form A2735—8-44

Store Hours Today, 9:45 to 5:00

STEVENS

A Roth Pantie Girdle

smooth basis of a college girl's wardrobe!

She's a wise college gal who "underplays" everything from slacks to slim-skirted date dresses with this perfect little pantie girdle. It's neat for action, tops for comfort—in cotton Lustercale with up-and-down stretch laton panels. A smart start for a smooth finish. Small, Medium and Large sizes. Tearose only. Garters are detachable. 5.00

Sorry, no mail orders!

Jr. Deb Corsets 2nd Floor

Chas. A. Stevens & Co.
State Street Open 9:45 to 5:00

AT THREE SISTERS

Half Beret

$2.99

Going or coming, there's no smarter hat than this half beret. Smartly fashioned of dress-maker felt, the pleated ruffled brim adds to its chic. We feature it in black and new fall shades.

Three Sisters

Millinery at the Following Stores Only:

26 S. State St. 127 S. State St.
6314 S. Halsted St. 5624 Belmont Ave.
4035 Milwaukee Ave. 11155 S. Michigan Ave.
Also Milwaukee, Wis., 225 W. Wisconsin Ave.

O-G Youthies

FOR SMART GIRLS... FOR SCHOOL... AND KNOCKABOUTING!

$3.98

Yours very SCHOOLY...in BROWN ELKSKIN with unusually fine wearing qualities! They're SOFT, they're flexible and they fit marvelously. The same low price for the same high quality.

O'CONNOR & GOLDBERG

205 STATE ST., South, at Adams • 59 MADISON ST., West, near Dearborn

4616 SHERIDAN ROAD 4040 W. MADISON ST. 1147 LAKE ST., OAK PARK
3300 LAWRENCE AVE. 1255 MILWAUKEE AVE. 6348 HALSTED ST., SOUTH
835 63rd STREET, EAST 2752 MILWAUKEE AVE. 3225 ROOSEVELT ROAD

Not available at 23 Madison, East

O-G NEIGHBORHOOD STORES OPEN TUESDAY, THURSDAY AND SATURDAY EVENINGS

TRAP IS SPRUNG ON JAP BASTION BY MACARTHUR

Shortages Force Him to Try Bold Gamble.

[The strategy of Gen. MacArthur's Bear Hug No. 1, by which he bypassed thousands of Japanese troops and gained control of the Solomons sea is described in this article, one of a series condensed from Frazier Hunt's forthcoming book, "MacArthur and the War Against Japan." Previous articles have told of the great delaying action fought in the Philippines and how MacArthur took the offensive in New Guinea.]

BY FRAZIER HUNT.

[Copyright: 1944: By Chas. Scribner's Sons.]

The pattern of the first general offensive in the Southwest Pacific area began to take shape early in 1943. Briefly, it was a great double envelopment with the two strong arms moving north, operating some 600 miles from one another.

MacArthur's strategy was to push one arm of the giant nut-cracker up thru the Solomons on the right, and the other up the New Guinea coast on the left; then to close in on the long, narrow Island of New Britain and pinch off the whole of the Solomon sea. This would be bear hug No. 1.

The original line of demarcation between Halsey in the southern Pacific and MacArthur's theater had been the 160th degree of longitude, but in order to include all of Guadalcanal in Halsey's territory, this line had been moved 1 degree to the west. When Guadalcanal fell, Halsey's remaining objectives in the Solomons and Bismarcks lay in MacArthur's theater. The joint chiefs of staff placed Halsey under MacArthur's strategic command and his forces thus became MacArthur's right wing.

Coöperation a Model.

Had either of the two been lesser men it might have been an unhappy situation, but they were kindred fighting spirits and their coöperation became a model for the services. Halsey remembered the magnificent help MacArthur had given him in neutralizing the enemy's air force in Rabaul at the expense of his own operations during the hour of danger at Guadalcanal, and he promptly announced that he was proud to serve under MacArthur.

From the standpoint of means at his disposal MacArthur's decision to take the offensive was bold, almost rash, thinking. He was short of everything—men, planes, guns, ships, small boats, and amphibious equipment. He was hampered and hamstrung in a score of ways.

Yet this very inadequacy had a strange result, for out of it came a new technique, a completely new application of the solid old principles of war. Air power would have to be fitted into amphibious action; surprise would have to offset great mass; every weapon and service must be used to its maximum; weakness of one would have to be covered by the strength of the other.

Rabaul Main Obstacle.

Before MacArthur could move north from Buna and Dobadura, on up to Lae and Salamaua and beyond, it was essential to secure safe passage thru the Vitiaz straits. To do this, a powerful Japanese air force based on the great Rabaul bastion had to be neutralized.

The enemy that MacArthur and Halsey faced was strongly entrenched in New Guinea, the Bismarcks, Admiralties, and Solomons south to Guadalcanal. At the very eastern tip of New Britain the Japanese had built in Rabaul a vast naval base and four great air fields, heavily defended by fighter and anti-aircraft guns.

The Japanese position was like a huge horseshoe. New Britain Island was the toe of the horseshoe; the Solomon archipelago was one shaft; the southwestern peninsula of New Guinea, 600 miles to the westward, was the other shaft. In the empty center lay the Solomon sea.

Aerial Pincers Move.

MacArthur's strategy was to move up these two shafts of the horseshoe, establish fighter bases within range of Rabaul, so that he could launch air strikes against this bastion with bombers protected by fighters. Once enemy air forces at Rabaul were neutralized, he could move simultaneously north along the New Guinea coast and the Solomons. He could capture the priceless Vitiaz straits.

MacArthur's left wing had first the difficult task of capturing the strong Japanese bases at Lae-Salamaua. Since his immediate ground objective was Lae, he planned first to neutralize Wewak, on the north. In a series of brilliant surprise blows in middle August, our flyers blasted this great base with its four fields into operative helplessness. Hundreds of Japanese planes were caught on the ground and destroyed, and the enemy was forced to pull back his air support more than 300 miles to Hollandia. The way was now cleared.

MacArthur moved swiftly. In a coördinated ground, air, and naval operation, the 9th Australian division—the beloved "Rats of Tobruk"—was successfully landed on the coast northeast of Lae, cutting the enemy's main line of communication and supply from the north. The movement was a complete surprise and the landing was made with little opposition.

MacArthur Closes Trap.

Then MacArthur closed the ring on Lae and Salamaua. In a comprehensive air movement he landed an American paratroop regiment, with Australian artillery, at Nadzab, and seized the inland approaches along the wide Markham valley. The operation completely surprised the enemy's ground troops engaged on the other fronts by our encircling forces.

Salamaua, south of Lae, fell one week to a day after the winged men had dropped on Nadzab. Encircling arms closed tight around doomed Lae; arms from the east and west and south.

In September MacArthur could announce his first great offensive victory—the capture of the Japanese base at Lae.

In order to keep the fighter escorted bombers constantly working on Rabaul, MacArthur must have a great air base somewhere here to the southeast in Bougainville, so that when Kenney [5th air force commander] was cut off by fog from the west, the skies to the southeast would be clear for bombers coming up from below. It was absolutely necessary to get a southern bomber and fighter base, and MacArthur ordered Halsey to capture or make one.

Bougainville By-Passed.

But that heavy Japanese fist at the lower tip of Bougainville was blocking the way. Halsey was directed to by-pass the mighty base at Buin-Faisi, swing to the westward of the great Island of Bougainville under the cover of darkness, and then strike into Empress Augusta Bay at dawn.

But before doing so MacArthur would clear the air at Rabaul for him. The mighty blow fell in mid-October. With complete secrecy the mass of our air force was concentrated and launched from fields built in the portions of New Guinea that we had occupied late in June.

With every available plane we struck Rabaul at midday. While our medium bombers raked the airdromes, our heavies pounded the shipping in the harbor. Both groups were covered by fighters. Our low flying medium bombers, striking at the three big airdromes, destroyed 100 enemy aircraft caught on the ground, and severely damaged 51 others.

It was a shellacking that the Japanese were never to forget. Along with the knocking out of the enemy at Wewak, it gave us definite mastery in the air over the Solomons sea and adjacent waters, and threatened the entire Japanese outer defensive perimeter in the Bismarck and Solomon seas.

The sea was now cleared, and Halsey's planners borrowed carriers and a formidable task force, and quietly gathered a mighty armada for the attack on Empress Augusta bay. Kenney, far to the west, once again plastered Rabaul, and there was little coming out of the skies to oppose the American landing made halfway up the west coast of the 200 mile long Island of Bougainville.

Empress Augusta bay changed the whole picture of the Solomon seas. Not only had Jap troop concentrations been by-passed, but the weather had been circumvented, as well. Those fogs hanging low over Kenney's dromes in Guinea no longer protected Rabaul. Bombers with fighter escorts could now fly up from the new fields in middle Bougainville as well as from the New Guinea bases.

And before long Rabaul, and other great Japanese bases on New Britain and New Ireland, would also be bypassed, and the chow lines and gas lines cut. And more than 150,000 enraged and helpless Nips left behind could carry on their losing war against the female mosquito. Hunger and fever, the pitiless jungle and the sea and sky, all were their enemies now.

Great bear hug No. 1 was ended.

[Continued tomorrow.]

Enveloping Move Against Japs

(Story in adjoining column.)

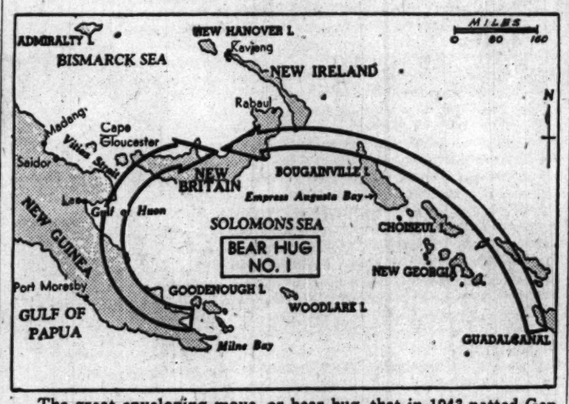

The great enveloping move, or bear hug, that in 1943 netted Gen. MacArthur the Solomon Islands.

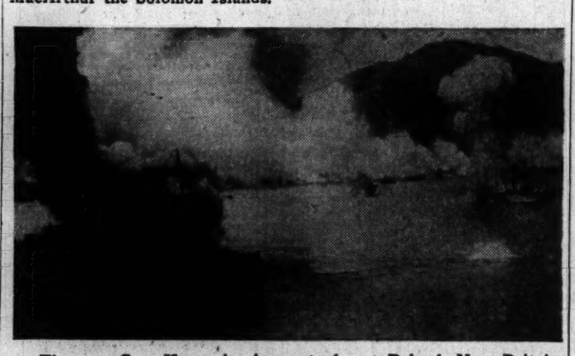

The way Gen. Kenney's airmen took out Rabaul, New Britain, for Gen. MacArthur.

Plane swoops low over the water during another shellacking of Jap shipping at Rabaul.

JAPS HALT 'Y' PLAN FOR WAR PRISONER RELIEF IN PHILIPPINES

[Chicago Tribune Press Service.]

Washington, D. C., Aug. 25.—The Japanese have stopped a Y. M. C. A. relief program for American war prisoners in the Philippines for the announced reason that a "special situation" prevails in the islands, the state department disclosed today. The Japs added that the relief activities of the Y. M. C. A. representative previously had been "tolerated by the local authorities."

The state department announced May 23 that Japanese authorities in the Philippines had given permission to the neutral delegate of the Y. M. C. A.'s war prisoners' aid to purchase locally relief supplies in an amount not exceeding $25,000 a month for shipment to prisoners of war and civilian internment camps. At the request of the United States, the Swiss government, representing American interests in the far east, authorized its minister in Tokyo to make available $25,000 a month to the Y. M. C. A. delegate from official American funds.

The state department said it had been informed that when the Swiss minister in Tokyo tried to arrange for the transfer of these funds, the Japanese authorities said the Y. M. C. A. program could not proceed.

At the same time, the state department continued, the Japanese government indicated it would be willing to consider requests made by the Swiss government to transfer funds to the Philippines for the aid of American war prisoners. It was recalled that the United States, acting thru the Swiss government, has attempted constantly since the spring of 1942 to arrange for the transfer of money to American prisoners of war in the islands.

NAZIS SUPERIOR TO JAPS IN AIR, SAYS YANK PILOT

Capt. A. R. Ritzler.

Capt. A. Robert Ritzler, 22, son of Mr. and Mrs. A. O. Ritzler, 245 S. Ridgeland av., Oak Park, home on leave after flying 70 bombing missions over German and Japanese targets, said he has much more respect for the German opposition than the Japanese. He is an army pilot.

He said the Japs in the China-Burma-India theater, where he flew his last 12 missions, are not very well equipped and they "don't know how to use what equipment they have."

Capt. Ritzler saw 17 months of service without leave, he said. He was in North Africa, Sicily, Italy, and the Burma theater. His flying group supported attacks on Pantelleria and Sicily in the first invasion of Italy, and at Salerno, Anzio, Imphal, and other points.

On one trip his plane returned with 40 holes in it, but Capt. Ritzler never was injured. No member of his crew was killed, and only one was injured, he said. The flyer has a Presidential citation, the distinguished flying cross, and the air medal with six clusters.

EDUCATIONAL

Moody EVENING SCHOOL

STARTS SEPT. 5

THIS YEAR STUDY THE BIBLE WITH A PURPOSE!

- Use your spare time profitably to study the Bible with congenial friends at Moody Evening School.

TUITION FREE . . .

(Except private music lessons.) Small registration fee. Your choice of many subjects, including Christian Education, Personal Evangelism, Bible Doctrine, Missions, etc.

- Registration Tuesday, Sept. 5.

EVENING SCHOOL

Moody Bible Institute

820 NORTH LA SALLE • MICH. 1870

MORALE BREAK ONLY A TEAPOT STORM: MERRILL

Washington, D. C., Aug. 25 (AP).—The chief of Merrill's Marauders acknowledged today that there had been a temporary break in the morale of his celebrated jungle fighters in Burma but described it as a "storm in a teapot," which blew over in about 10 days.

Brig. Gen. Merrill.

Brig. Gen. Frank D. Merrill, just back from nearly three years of war in the orient, told a news conference the trouble began with misinterpretation of an order for reënforcements at Myitkyina, which resulted in some convalescent Marauders being sent to the front.

"I don't know, but I do not believe any of those convalescent boys actually got into combat," he said.

"I know of one plane load that went down to Myitkyina and the men came right back on the same plane.

"Our own doctors looked them over, and if any of our men were in action who should have been in the hospital it was due to an error by our own doctors."

Order Causes Explosion.

Nevertheless, said Merrill, the mistaken order caused an explosion when it came thru. The Marauders had been in combat for 100 days, carrying out three campaigns involving 750 miles of marching, five major battles, and 32 minor engagements culminating at Myitkyina.

The local commander at Myitkyina, finding indications that the Japanese were bringing up reënforcements, asked Gen. Joseph Stilwell to send up as many men as he could. Stilwell issued an order for all men fit for full field duty, but by the time the order reached the area where the convalescent Marauders were in hospitals, it called for all men who were fit to walk.

"All the people there immediately questioned that order," said Merrill. "I was in the hospital myself at the time. I said that Stilwell never issued such an order. We checked it, and Stilwell said he had issued no such order—he ordered up only men fit for full field duty.

Men Get Indignant.

"Meantime, some of the convalescents were sent back. A lot of my men got very indignant. I was goddam indignant myself.

"But while these men of mine got pretty sore, I am positive that if we had asked for volunteers every one of them would have gone back. They have done a magnificient job, and they would be alarmed if they knew the uproar this thing has caused."

Merrill said that no promises on the length of service or return to the United States were made officially to any of the units sent to India for his organization. He added, however, that it would be no surprise to him if some of the officers, speculating on the probable type of service and the rewards that might be expected, had said things which were overheard by the men and in the course of time became fixed in G. I. gossip as promises from the government itself.

Informed of Danger.

The only authorized statement in advance to the men, Merrill said, was that they would be volunteering for a "highly dangerous and hazardous" mission—they were not even told where they were going.

But, he said, when the mistaken order came through during the battle for Myitkyina, "the men at the hospital got sore as hell—they started thinking of every goddam gripe they had ever had against everybody in particular, and it surged up all at one time and lasted about a week."

Pigeons No Longer Used to Carry War Messages

LONDON, Aug. 25 (AP).—The British army no longer is using pigeons to rush uncensored stories from the French front, because of fear the birds might land behind German lines—or even be lured off by some pigeon "Mata Hari."

An Outstanding Remodeling Service for . . . Old Fur Coats

Max Feuer, a leading Chicago fur stylist, provides an outstanding way of adding years of new beauty to your old fur coat. This special service includes: remodeling, repairing, refitting, recutting, cleaning, glazing, seam reinforcing, new loops, buttons, and even a NEW GUARANTEED LINING!

All for $22.50

extra skins at small cost

Also see Feuer's Amazing Collection of Genuine Silver Fox Coats at savings up to 40%

$199

Plus Federal Excise Tax

Many Other Outstanding Fur Values

Use Our Special Budget Plan

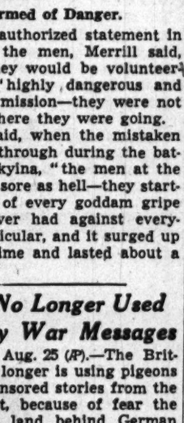

OPEN SUNDAY 10 TO 5 MON. & THURS. TILL 9

Feuer Fur Co.

162 N. State St. Entire 2nd Floor

More War Pictures from a Captured Japanese Album

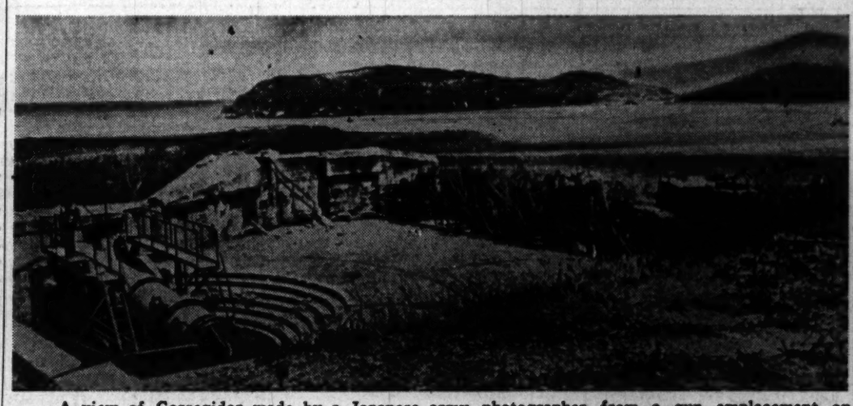

A view of Corregidor made by a Japanese army photographer from a gun emplacement on Caballo Island. The pictures are from a captured Japanese album that was sent back to Chicago by Arthur Veysey, Tribune war correspondent.

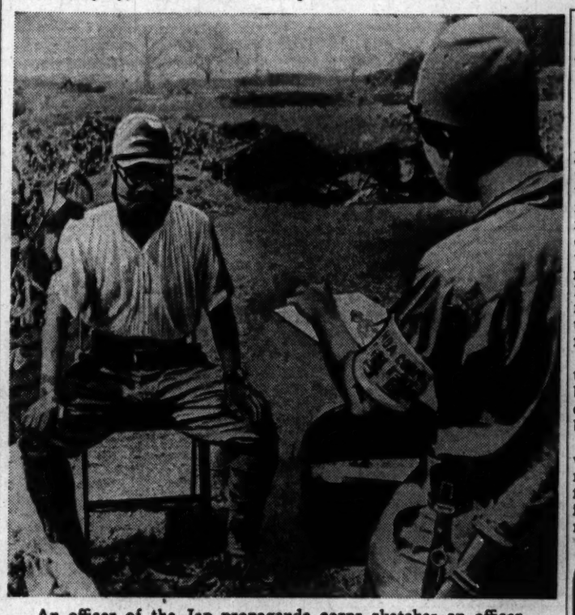

An officer of the Jap propaganda corps sketches an officer.

The Japanese text accompanying this picture said: "Look! How wretchedly the Stars and Stripes have fallen down to earth!"

Two Jap Yanks Win DSC; Decorate Chicago Colonel

ROME, Aug. 25 (AP).—Two American soldiers of Japanese ancestry were among the five recipients today of distinguished service crosses for combat achievements in Italy. They were Sgt. Yukio Yokota and Pvt. T. Y. Ono, both of Honolulu. The oakleaf cluster to a silver star previously awarded went to Lt. Col. Frank F. Carr, 5763 Harper av., Chicago.

STEVENS

Store Hours Today 9:45 to 5:00

17.95

Saucer-Buttoned Casual

in rayon gabardine is year-round "campus material"!

Button . . . button—at the waist, across the set-in-belt and down the side of the gathered skirt. It's a flattering new treatment as typically "college" as quiz or quadrangle for your beloved casual kind of a dress. Because it's gabardine, it's always "in season"! Gold, Mint Green, Coral and Purple. 7 to 15. 17.95

Come and see our Gallery of Colleges!

Jr. Deb Salon—5th Floor

Chas. A. Stevens & Co.

State Street Open 9:45 to 5:00

Jr. Chicagoan Dressy Dater

Smooth date dress of soft rayon crepe with a peek-a-boo neckline of open lattice work and flirtatious edging on sleeves. Back, fuchsia, purple, dark green. Sizes 9 to 15.

$17.95

Call State 1500

Jr. Chicagoan Shop Fourth Floor—State

MANDEL BROTHERS

ILLINOIS MEDIC HERO WITH UNIT CUT OFF 4 DAYS

DRINIUMOR FRONT, AITAPE, New Guinea, Aug. 11 [Delayed]—(AP).—Private Ralph H. Smith, Danville, Ill., a battalion hospital aid man, found himself with his hands full the other day beyond the lines on the Driniumor river when an advance troop was cut off by the Japanese and isolated for four days. He had 18 wounded on his hands and no means of evacuating them. For three days the unit was without food or water.

Smith had these alternatives—Try to reach the American lines and bring adequate medical help back or stay with the men and do his best. He chose to stay.

Four days later when the Japs were driven back and the unit rescued, Smith still was galloping from one case to another, ministering to wounds, administering plasma and sedatives.

AWARD MEDALS TO 13 ILLINOIS MEN IN PACIFIC

SOMEWHERE IN SOUTHWEST PACIFIC—(AP).—Ten Illinois men have received awards from Lt. Gen. George C. Kenney, commander of allied air forces in the Southwest Pacific. They are:

Second bronze oak leaf cluster: Tech. Sgt. Ira L. Burch, Modoc, and Staff Sgt. Russell E. Brown, Edinburg; bronze oak leaf custer, Staff Sgt. Walter S. Garpiel, 4807 S. Throop st., and Tech. Sgt. Donald J. O'Brien, 3028 W. 55th st., Chicago; Staff Sgt. Bernarr W. Shanks, Paris, and Staff Sgt. Everett E. Cookson, Downs; air medal: Tech. Sgt. John M. Barron [missing], 718 S. Tripp av.; Tech. Sgt. Phillip H. Koolish, 1529 Thorndale av., and Tech. Sgt. David L. Haiman, 4938 Patterson av., Chicago, and Maj. Max C. Burcky, Graymount.

Three-Win Combat Badges.

WITH THE AMERICAN DIVISION, SOUTHWEST PACIFIC, Aug. 25 (AP).—Three Illinois soldiers have been awarded the combat infantryman badge for action on Bougainville and Guadalcanal. They are Staff Sgt. Robert H. Pickett of Elkhart; Pvt. William R. Becker of Creve Coeur, and Pvt. Everett Goudy of Milford.

Champaign Flyer Bags Nazi in Raid on Air Base

ROME, Aug. 25 (AP).—Three pilots of the all-Negro Mustang fighter group commanded by Col. Benjamin O. Davis Jr., New York City, scored their initial victories over German fighters in yesterday's 15th air force raid on Pardubice airdrome in Czechoslovakia. Lts. Charles McGee of 607 N. Hickory st., Champaign, Ill., and John F. Briggs Jr. of Anderson, Ind., each bagged one plane.

ROBBED OF $970 IN FISH MART.

Martin M. Polakov, owner of a wholesale fish market at 706 Fulton st., notified police yesterday that he was robbed of $970 and a number of gasoline coupons by two men who held him up in his market.

HERE'S A SHORT WINTER COAT STORY! . . .

$78

A Lynbrooke first . . . the new, smartly fur trimmed tuxedo coat . . . in the 32 inch length . . . sizes 12 to 20 . . . $78 and NO federal excise tax. Blue, green, purple or brown.

Non-taxable!

COAT SHOP—FIFTH FLOOR.

Saturday Hours: 9:45 A. M. to 5 P. M.

To the prices of our merchandise will be added an amount approximately equivalent to the Retailers' Occupational Tax.

The Door to Thrift

NETCHER'S BOSTON STORE

CROSSWORD PUZZLE

ACROSS

1. Network
5. Flat plate
10. Lake in central Africa
14. South American Indian
15. Slip over
16. Subordinate to officer
17. Ice crystals
18. Compass
19. Small measure
20. Cask
21. Distribes
23. Self
24. Nap
26. Abate
28. Soft mineral
30. Accidental outlet
31. Fourth
34. Properties
35. Loosen
39. Ancient money
41. Hoard
42. Thought
43. Group of trees
45. Emerald Isle
46. Weight
47. Excuse
49. Terminate
50. Hawaiian food
51. Swine
53. Quandary
57. Slim
61. Chilling agent
62. Another time
64. Otherwise
65. Close
66. Metal inclosures
67. Killed
68. Maelstrom
69. Eat away
70. Coats a roof

DOWN

1. Clouds
2. Boredom
3. Scotch cake
4. Opposite of gee
5. Fabric
6. Winged
7. Prong
8. Margin
9. Sewing implements
10. Bounder
11. Employs
12. Saw
13. Fiend
21. Condition
22. Benches
25. Narrow band
27. Fish
29. Ten million
[Anglo-Ind.]
30. Depart
31. Stop
32. Bring to naught
33. Solar disk
35. Ripped
36. Ireland
37. Dispatch
40. Decay
43. Distort the face
44. Price
47. Small dog [abbr.]
48. Metal
50. Pear cider
52. Visitor
53. Have meal
54. Chilled
55. Metal
56. Seaweed
57. Bound
58. Jar
59. One who employs
60. Stitches
63. Since

Puzzle of Friday, August 25, Solved.

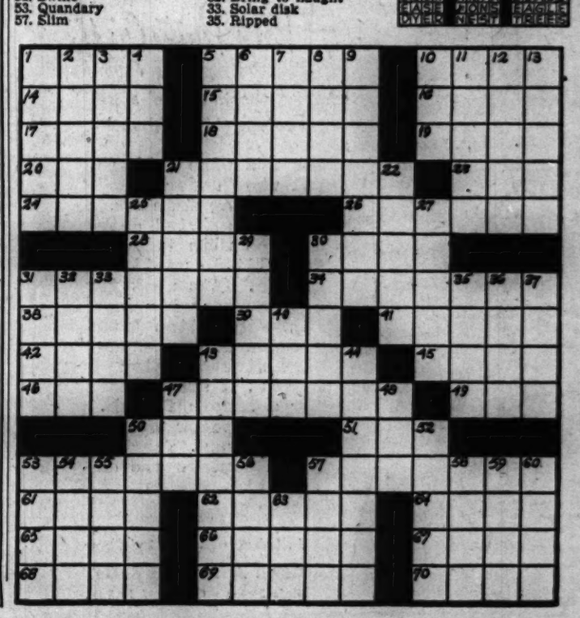

YANKS RETURN AFTER 1,500 MI. TREK IN JUNGLE

Strange Journey Thru Burma Wilds Told.

SOUTHWEST CHINA, Aug. 24 [Delayed]—(AP).—One of the strangest American military missions of this war has just been completed—a six month, 1,500 mile round trip thru unsurveyed parts of upper Burma with Chinese guerrillas.

A young major from Mount Victory, O. — Edward O. Elliott — led the party, consisting of four officers and five enlisted men, back to a motor road on this side of the Salween river Aug. 14.

The major had lost 25 pounds. The others all were down to fighting trim. All had gone thru the mission without serious illness altho most of their time, except when shoveling their way thru the snow filled Chimeli pass, was spent in malaria country.

Pass 13,451 Feet High.

Drifts in that 13,451 foot high pass were six to 15 feet deep when the Americans, possibly the only foreigners ever to make the rigorous crossing, dug their way thru.

They were attached to the headquarters of a Chinese guerrilla division and were commissioned to provide intelligence, and liaison for the outfit as well as medical care.

The party set out from the Mekong river Feb. 22 with 42 animals, including 12 riding horses, but after crossing the Salween they had to abandon the mounts. With a hand operated radio they kept daily contact with their base headquarters.

Stilwell Pays Back.

SOUTHEAST ASIA COMMAND HDQS., Kandy, Ceylon, Aug. 25 (AP).—Gen. Joseph W. Stilwell totaled his account with the Japanese today and marked the first instalment paid for the "hell of a beating" he admitted the allies took in Burma in 1942.

An official recapitulation of the general's 1944 North Burma campaign disclosed that more than 10,000 square miles of territory were recaptured and more than 10,000 Japanese were killed.

"Similarities to the first Burma campaign, but in the exact reverse are now appearing," said a Southeast Asia command headquarters statement.

Chinese Gain.

CHUNGKING, China, Aug. 25 (AP).—Throwing in one attack after another, Chinese troops have captured seven additional pillboxes and are approaching the main southwest-southeast street of Tengchung, last enemy city strongheld holding out in the Salween river-Burma road area of western Yunnan, the Chinese high command announced today.

Japanese attacks on the main Chinese positions on Sungshan mountain near the Salween river crossing of the Burma road were repulsed.

ILLINOIS DOCTOR OPERATES UNDER OWN UNITS' FIRE

AITAPE, British New Guinea, Aug. 1. [Delayed]—(AP).—The battalion had made an encircling move around the Jap positions. Now its extreme element had come in so far it was exposed to some of the battalion's own machine gun fire. The commander ordered all men to dig in and stay below ground while the guns worked over the trapped Japs.

But Capt. Arthur W. Hirschy, Monmouth, Ill., was administering blood plasma to a wounded man. Capt. Hirschy, head and shoulders exposed, finished the plasma injection.

The only doctor with the battalion during two days of constant action beyond the lines, Hirschy spent every minute of both days attending wounded and was never out of fire. Once he and a medical corpsman were bringing a wounded man back to a casualty station. The corpsman was hit. Hirschy carried the wounded man alone, then went back and got the corpsman. His battalion commander cited him for bravery and devotion to duty.

ALLIES OCCUPY 3 VILLAGES ON ITALIAN FRONT

ROME, Aug. 25 (AP).—Allied troops have made "considerable advances" in the upper Arno valley on the central sector of the Italian front and have occupied the villages of Castelnuovo, Fornich, and La Montania, allied headquarters announced today.

East of Florence, in the Pontassieve sector, 8th army forces have "made good progress toward the Gothic line and are firmly established on the western slopes of Monte Fecchieta." In the 5th army sector west of Florence continued patrol activity was reported. Polish patrols of the 8th army penetrated more than a mile beyond the Metauro river.

An allied command statement paid tribute to "the increasing assistance" rendered by Italian regular army troops fighting alongside the Poles.

WAGNER URGES BRITAIN TO EASE CURB ON JEWS

New York, Aug. 25 (AP).—Sen. Wagner [D., N. Y.] urged tonight that Great Britain ease the terms of what he called the "infamous Chamberlain white paper and permit Hitler harassed Jews" unrestricted immigration to Palestine.

"I have spoken of that infamous document before," Wagner said in a speech prepared for delivery over the radio, "and I cannot speak enough in condemnation of an edict which violates every tenet of law and which, in effect, consigns defenseless Jews to horrible death."

Wagner said "it is our duty" to convince the British colonial office that the white paper policy "must not be allowed to stand in the way of opening Palestine to the Jews."

The War Situation in the Pacific

(Story in adjoining column.)

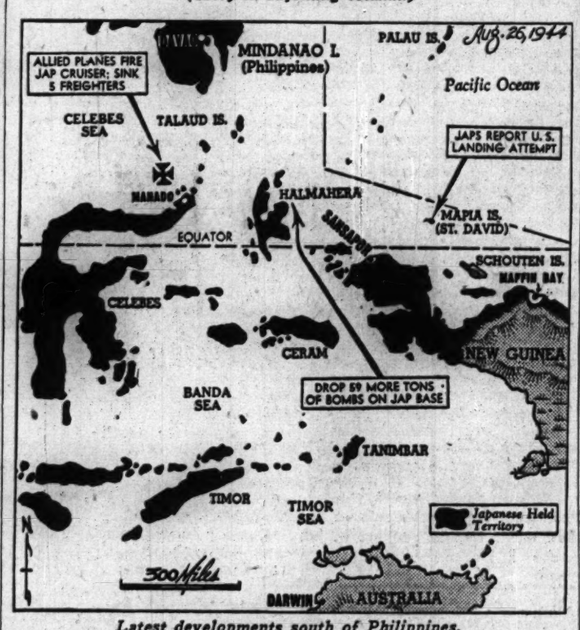

Latest developments south of Philippines.

WAR ON NAZIS CUT BURMA PLAN: MOUNTBATTEN

Far East Offensive Modified, He Says.

BY WILLIAM STRAND.

[Chicago Tribune Press Service.]

LONDON, Aug. 25.—Adm. Louis Mountbatten, supreme commander of the southeast Asia command, declared recently on a flying visit here that the Burma war was going well, altho its cost was not light for the allies. He said that the original plans for the offensive in this theater were required to be recast on a less ambitious scale last year because of the requirements of carrying on the war against Germany.

There was only one interpretation of Mountbatten's statement, namely that the war against Germany had precedence over the war against Japan.

[This dispatch was released in London after it was announced that Mountbatten has returned to his southeast Asia post. At Colombo, Ceylon, it was stated that Adm. Austin Fraser had arrived by plane to assume his new post as commander of the British far eastern fleet.]

Jumps to Wrong Conclusion.

"In view of my original association with combined operations lots of people, myself included, jumped to the conclusion that large scale amphibious operations in southeast Asia would be the order of the day," Mountbatten said.

"But it need be no secret that landing ships and other assault craft originally allotted had to be withdrawn for more urgent operations in the western theater. In fact they carried troops that assaulted the Anzio beachhead and have subsequently taken part in the invasion of France."

Hard Fight In Burma.

Mountbatten emphasized that the Burma war is a hard struggle. He also asserted that "the war" is not over when Germany is defeated, reminding listeners that Japan still must be defeated. It appeared from his statement that additional troops, and supplies from this theater probably would be needed to accomplish that objective.

It has been the view of many experts here that while the overthrow of the Nipponese military regime is possible with the resources now in the hands of the allies following the fall of Germany, the time might be halved with additional aid from arms and man power from this side of the world.

Mountbatten gave this summation of the campaign's results:

The Japs have been run out of India; 50,000 of the enemy have been killed; their air force has been practically swept out of the sky, and their sea power has been steadily whittled down. For this the allies paid the price of 10,000 killed during 1944, 3,000 missing and 27,000 wounded. In addition the allies are fighting the mosquito, an enemy as deadly in many respects as the Japs, he continued. There have been 250,000 casualties from disease, mostly malaria and dysentery, he disclosed.

JAPS LAUNCH NEW SOUTH CHINA DRIVE OPPOSITE HAINAN ISLE

CHUNGKING, China, Aug. 25 (AP).—The Japanese have launched a new drive northward from the neck of the Liuchow peninsula in South China opposite Hainan Island. Heavy fighting is in progress with both sides suffering considerable losses, the Chinese command announced tonight. There was no indication whether the new drive was the beginning of a thrust on the Kwangsi province city of Liuchow, 200 miles to the northeast, a junction of the Hunan-Kwangsi and Kwangsi-Kweichow railways. Capture of Liuchow would threaten several important air bases and neutralize Kweilin, provincial capital of Kwangsi, as the key center in the defenses of South China.

In Central China fighting in the area between the Yangtze river port of Ichang and the Han river town of Chungsiang, 80 miles to the northeast, where the Chinese are engaged in diversionary operations against the Japanese, appeared to have increased in severity.

In Hunan province the Chinese continued their attacks south of Hengyang and forced the enemy in the Chekiang sector northwest of Hengyang to retreat toward the city.

RAISING OF RED FLAG STIRS NEAR RIOT IN ROME

ROME, Aug. 25 (AP).—A demonstration in celebration of the liberation of Paris before the French embassy on the Piazza Farnese today became a near riot when a demonstrator stripped an Italian monarchy flag from its staff of a nearby police station and ran up the Red flag with the hammer and sickle.

A policeman ripped down the Red flag and threw it at the crowd below. There was a rush for the building, but two allied policemen kept the people back and ordered an Italian flag without the Savoy cross and the Red flag to be flown side by side.

This calmed the crowd, which returned to singing La Marseillaise.

Short Circuit in Siren Starts V-Day Celebration

San Diego, Cal., Aug. 25 (AP).—Scores of persons rushed from a department store today after a siren, installed to sound the end of the European war, was short-circuited and let out a blast. Complying with an agreement of merchants to close stores on victory day, employes hurried customers from the building. Many women employes whose husbands are fighting in Europe wept with joy and departed believing their work was done for the day.

ALLIED BOMBERS SINK 5 JAP SHIPS IN CELEBES RAID

GENERAL HDQS., SOUTHWEST PACIFIC, Aug. 26 [Saturday] — (AP).—Allied warplanes have set afire a Japanese cruiser and sunk five medium freighters near Celebes, Gen. MacArthur's headquarters announced today.

Skipbombing Mitchells hit the cruiser and left it sinking near Manado on Thursday. Two more merchantmen were damaged.

Forty luggers and barges also were riddled during the Celebes attack. A patrol Liberator also set fire to a 4,000 ton barge tender.

Liberators set fire to Jap installations on heavily raided Halmahera Island with 59 tons of bombs Thursday. Explosions were set off.

Attack Many Jap Islands.

U. S. PACIFIC FLEET HDQ., PEARL HARBOR, T. H., Aug. 25 (AP).—American bombers, striking thruout the western Pacific, have pounded Japanese positions on more than half dozen islands in three days of aerial strikes.

Adm. Chester W. Nimitz today announced the attacks, which ranged from the Volcano islands, about 700 miles south of Tokyo, to the Marshalls, far to the southeast.

Only meager anti-aircraft fire was encountered by Liberators which attacked Iwo Island in the Volcanos Wednesday and Thursday. No enemy fighter planes were encountered.

Gun positions, storage dumps, and buildings were hit and several fires were left blazing by other bombers which attacked Pagan and Agigaan Islands in the northern Marianas on Wednesday.

Other planes raided Ponape, in the Carolines; Nauru, south of the Carolines; Wake, former American base, and Jap positions in the mid Pacific Marshalls.

Landing Reported Repulsed.

LONDON, Aug. 25 (AP). — Allied troops were repulsed in a landing attempt Thursday on the Mapia [St. David] Islands off northwestern New Guinea, the Tokyo radio said today.

CAVALRY UNIT RIDES WITH 5TH ARMY IN ITALY

ROME, Aug. 25 (AP).—Presence of the American 91st cavalry reconnaissance squadron with the 5th army in Italy was announced officially today.

The squadron, which has been fighting in Italy since Oct. 19, 1943, has been operating with an American armored organization, but on more than one occasion has fought dismounted as infantry.

One of its most notable achievements was in the Cassino sector, where it screened an armored attack up the Liri valley. The unit's total casualties thru two years of fighting in Tunisia, Sicily, and Italy were announced as 50 killed, 296 wounded, four captured, and six missing.

Much Material Abandoned by Army on Alcan Highway

Washington, D. C., Aug. 25 (AP).—The army reported today that large amounts of supplies and equipment are being abandoned along the highway to Alaska because they are not worth the cost of shipping back home.

The army report was issued after charges were made in the Canadian house of commons that army engineers were destroying serviceable materials as they closed up approximately 150 camps along the Alcan highway. Lt. Gen. Brehon Somerville sent Col. Curtis Pratt of the army service forces to investigate.

Pratt's report, the department said, disclosed that supply dumps he inspected contained "large amounts of material not worth shipping home, but none the less still serviceable."

No Method of Selling.

The salvage agreement with Canada, Pratt said, does not provide a practical method for selling such materials locally to private interests, so they have been left in Canada for final disposition.

A summary of Pratt's report made public by the war department covered these points:

1. No buildings containing supplies were burned, and there was no evidence of the burning of any property except equipment officially condemned as of no further economic use.

2. The military situation at the time of construction made the highway project a rough job, and substantial amounts of automotive and construction equipment so damaged or worn as to be unrepairable on the spot were left along the route.

[3] As construction was completed, maintenance equipment was set aside and action was started to collect all other equipment deemed valuable enough for salvage.

"It is unfortunately true that in some cases serviceable tires were not removed from abandoned construction equipment. On discovery of this fact, immediate orders were issued for removal of such tires and their shipment back to the United States."

[4] Return of surplus to the United States was limited to "critical materials and other property having value enough to justify cost of transportation." No critical materials were found in the dumps which did contain serviceable supplies.

Light Scrap Left Behind.

[5] At Fort St. John and Dawson Creek, the accumulated property included "large quantities of nonrepairable clothing and stoves, ranges, and oil drums in varying states of disrepair." All parts constituting heavy scrap were returned to the United States, but light scrap was left. "Hence it is evident that reports of large dumps in the vicinity of Fort St. John and Dawson Creek had a factual basis, and the material there may appear to have considerable value in the eyes of the local inhabitants, who have a most frugal economy."

[6] "In the light of the magnitude of the work and difficult conditions of weather and terrain, the investigation indicates reasonable diligence was employed in care and utilization of equipment."

LABOR GROUP FINDS MATERIAL SHORTAGE ON FRENCH FRONTS

Acute shortages of war materials, needed by our soldiers fighting on the French battlefields, have been found to exist by six American Federation of Labor and Congress of Industrial Organizations representatives who are visiting these battlefields as guests of the war department. Their findings were contained in a report to the war department and forwarded to William Green, president of the AFL, who read it to the AFL council in the Drake hotel yesterday.

Listed shortages were: trucks and tractors for the movement of ammunition, weapons and other "desperately" needed supplies from the landing beaches to the front lines; heavy duty tires, heavy artillery and ammunition to use in it; 60 and 81 mm. mortar ammunition; heavy construction equipment to build roads, air fields and to rebuild ruined harbors; and medium tanks, ships and cotton duck for tents.

"Every ounce of energy and zeal must be used to speed the production of these items," stated the AFL and CIO leaders in their report. "Nothing must be allowed to interfere with this objective. We cannot let the men whose lives depend on this equipment pay the price for our quarrels at home."

16 ILLINOISANS PLAY VERSATILE ROLES IN FRANCE

HDQ., 82D AIR BORNE DIVISION, France, Aug. 25 (AP).—Versatile, as well as tough, distinctly was the word for an air borne anti-aircraft unit of the 82d air borne division during the opening phases of the Normandy campaign. In the unit were 16 Illinois men. As anti-tank gunners they accounted for 15 German tanks and they also manned machine guns as infantrymen.

Going in by glider 2½ hours before H-hour, some landed in a hail of fire. Before dawn they had a sizable battery in operation, working under heavy fire and aiding the paratroops. Illinois men in the unit included:

Staff Sgt. Norman N. Hilgemyer, Collinsville; Sgt. James. R. Carley, Galesburg; Pvt. 1st Class Raymond W. Zimdars, R. R. 2, Mason; Corp. William G. Lee, Murphysboro; Corp. Lawrence J. Fox, Atlanta; Pvt. 1st Class Kenneth L. Shanafelt, R. R. 1, Odin; Pvt. 1st Class Ivan Halley, Thackeray; Pvt. 1st Class George W. Hoffman, R. R. 3, Winnebago; Corp. Leslie H. Hansen, Fairbury; Pvt. Walter W. White, Thomson; Pvt. Melvin L. Hull, Vernon; Corp. William E. Ruthe, Freeport; Pvt. Benny R. Mantheny, R. R. 2, Greenup; Pvt. 1st Class Donald Billadeau, Kankakee; Pvt. Kenneth W. Alward, Pekin, and Corp. Joe R. Houchin, Peoria.

SHORTAGES SLOW DEFEAT OF JAPS, ADMIRAL WARNS

[Chicago Tribune Press Service.]

Washington, D. C., Aug. 25.—The navy's fight against Japan in the Pacific is being handicapped by shortages of ships, ammunition, and other arms, Rear Adm. James Irish, inventory control officer for the navy, disclosed today.

Adm. Irish.

Adm. Irish, testifying before the special house committee on post-war military policy, headed by Rep. Woodrum [D., Va.], also said the navy's purchasing and programming is based on the theory the European war will extend into 1945.

Woodrum interjected that the war department had informed him about a year ago that its tentative estimate for the final defeat of Germany was Oct. 1 of this year. Adm. Irish had no comment on this statement.

Troop Carriers Needed.

The admiral told the committee, which is studying the problem of military surpluses, that altho the navy has excessive amounts of certain types of materials, the opposite is true in other lines.

"The successful prosecution of the navy's war in the Pacific," he said, "is being handicapped by failure to obtain necessary ships, such as troop carriers, refrigerating ships, and other important parts of the shipbuilding program.

"We need rockets, high capacity ammunition [projectiles made with thin walls so the capacity may be increased to make the weight of the explosives larger], and 40 millimeter guns, all of which are essential to the successful prosecution of the war. These deficiencies are not affected by the fact that in certain items of supplies we may have, at the present time, an excess.

Tells Causes of Ship Delay.

"The causes for delays in the shipbuilding program are due to inability to obtain items such as electric motors, anti-friction bearings, pumps, forgings, and castings which cut across the entire industry."

Irish told the committee the navy is making an inventory survey to determine amounts of various materials and supplies on hand at bases and supply points thruout the world.

Rep. Short [R., Mo.] remarked it is rather late to start taking an inventory.

The admiral explained that records have been kept of important items, but that a complete inventory has not been taken since the war. He said the navy would have a complete accounting of all supplies by Dec. 31.

SLAYING, SUICIDE INQUEST IS TODAY.

A double inquest will be held in the County morgue today into the fatal shooting of Mrs. Vera Janitis, 31, of 734 W. 31st st., by Charles Hoffman, 55, of 1924 S. Avers av., father of 10 children, who then killed himself.

ROME'S EX-POLICE CHIEF ACCUSED OF BETRAYING HOSTAGES

ROME, Aug. 25 (AP).—Pietro Caruso, Rome police chief under the Fascists, will be tried on a charge of violating extra-territorial rights in entering the Church of Saint Paul Fuori le Mura [outside the Vatican wall] last spring to arrest Italian officers and others who sought refuge there.

This was disclosed today in a list of charges against Caruso submitted to the high court of justice by the high commissioner for punishment of Fascist crimes.

He also is accused of delivering to the Germans 50 hostages who were among 350 executed last March in the catacombs of St. Callixtus.

Mandel's

Lilies go back-to-school

1. Lilees two-part bra of cotton batiste. For backless formals and sportswear $2.50

2. Lilees bra of novelty rayon fabric $2

Matching garter belt with elastic in supporters and waist-back. $2

Other Lilees Bras, $2 to $5.

Corset Salon—Third—Wabash MANDEL BROTHERS

MANDEL'S

For 3 Generations the Constant Sponsor of America's Leading Manufacturers

Proudly Presents Your Friends and Ours

Carolyn

A NAME YOU KNOW

A LABEL YOU TRUST

"Carolyn"...a name you see in the best fashion magazines...and find only at Mandel's in Chicago. To women who appreciate good fashions, the name Carolyn is synonymous with youthful line and forward styling. Mandel's is proud to include Carolyn among its long list of famous labels. Illustrated, one-piece surplice dress of rayon crepe in black, fuchsia, purple, green, $29.95. See this and other Carolyn dresses, coats and suits. Fourth Floor

MANDEL BROTHERS

The Place to go for Names You Know

★ This is Number 32 of a series of advertisements featuring America's Favorite Labels—found at Mandel's.

Here Is Your New Fall Suit

$8.88

A Real Netcher Value!

You'll love wearing these smooth tailored suits. A 2-piecer with a flattering pleated skirt. Jacket has three buttons and side pockets. In checks, plaids and herringbones. All the new fall colors. Sizes 12 to 20.

SPORT SHOP—FIFTH FLOOR

Saturday Hrs.: 9:45 a. m. to 5 p. m.

To the prices of our mdse. will be added an amount approximately equivalent to the Retailers' Occupational Tax.

NETCHER'S BOSTON STORE

Youthful Women's Two-Tone Dress

For Special Occasions!

$19.95

So stunning is this black rayon crepe dress with its tucked waistline and full straight skirt. Deep fuchsia, gold and blue. V neck trim with bow bordered by black beads. Sizes 18½ to 24½.

DRESS SHOP—FIFTH FLOOR.

Saturday Hours: 9:45 A.M. to 5 P.M.

To the prices of our mdse. will be added an amount approximately equivalent to the Retailers' Occupational Tax.

NETCHER'S BOSTON STORE

DIG FOR BULLETS TO SOLVE DRAKE DEATH MYSTERY

Police Find New Evidence on Identity of Gun.

[Continued from first page.]

father's ownership of the Iver-Johnson the history of the gun as related to THE TRIBUNE by Brown, was unconfirmed before 1933—the year Haffner said it was stolen.

Two Others Recall Gun.

In addition to the verification by Deputy Gwin's son, a reporter for THE TRIBUNE last night found two persons in Charleston who knew of the gun.

John R. Scott, a special agent for the Nickel Plate railroad, said Deputy Gwin owned an Iver-Johnson revolver of "exactly the same type" as the Drake murder gun. Scott examined pictures of the gun printed in THE TRIBUNE. He said, "I would say this looks like Gwin's revolver, but I would want to see the gun itself before being positive."

Scott was a deputy sheriff and county jailer of Coles county from 1924 to 1928. He frequently saw Gwin's revolver and he recalled that Gwin carried it in a holster.

Former Deputy Gwin's sister, Mrs. Joseph Bailes, also said that Gwin had owned an Iver-Johnson. "He always referred to the gun as 'my Iver-Johnson,'" said Mrs. Bailes.

Seek Bullets Near Normal.

In 1933 Brown said he ran a speakeasy on state highway No. 2 five miles north of Normal. More than once, he said, he traded guns, sometimes taking them in payment for liquor. He said Andrews, the stickup man, was eager to get rid of an Iver-Johnson because its cylinder mechanism was faulty. As a test Brown took it outside the barroom to a barn a hundred feet away and fired a dozen shots into the ground.

It was these bullets Chicago policemen sought with pick and shovel last night until darkness stopped them. They were dismayed by the size of the area to be worked, a strip 18 inches wide, 60 feet long, and 6 inches deep into hard clay and gravel.

They had received these directions from Brown as they stopped at the prison on the way down. After an hour and a half of digging they decided the job might run two or three days and it would be helpful to have Brown present.

Asks Convict Be Sent Today.

Wilson, the ballistics expert who, with Sgt. John Mangin, headed the expedition, telephoned to ask permission to have the convict sent down today to help locate the bullet area.

Valanis' denial of Brown's story was put to the test of the lie detector yesterday. He was questioned for an hour and a half, but the results were kept secret. His sisters, who were investigated immediately after the murder, were not included in the inquiry yesterday.

Valanis has been a gun trader, picking weapons up one at a time wherever he could find them and selling them as he found buyers. Five years ago he lent a small automatic pictol to his sister, Ellen, who carried it to Park Ridge and tried to hold up a dress shop.

How Convict Identifies Gun.

In brief, the newly acquired importance of the revolver is this:

It has been scientifically identified by the police as the weapon used to kill Mrs. Williams, discarded, presumably, by the slayer in flight down the hotel service stairway.

Brown has sworn to the police and state's attorney's office that he recognized it by one defective chamber and several nicks on the barrel as a gun of that make and caliber he had in 1933.

Brown was questioned at the prison early yesterday by T. P. Sullivan, director of the state department of public safety; Wilbert F. Crowley, first assistant state's attorney; Walter Storms, chief of detectives; Phil Breitzke, chief of the homicide squad, and Warden Ragen.

A Gunman Talks of Guns.

In telling his story of getting the gun from Ollie Andrews and passing it on to Valanis, Brown was a gunman talking about guns and his knowledge of and fondness for them, in the opinion of officers who heard him, added value to his account. Some of the questions put to him and his answers follow:

Q.—How do you identify this Iver-Johnson gun which you have recently seen as the same Iver-Johnson gun which you had 11 years ago?

A.—The gun was brought to me originally by Ollie Andrews, who asked me to trade him another gun for that gun and the difference in cash. I asked him what was the matter with the gun and he told me it misfired. So I asked him to let me see the gun. He gave me the gun to look at. I took the gun, broke it down, and noticed immediately that the ratchet on the back of the cylinder was chewed up and that the revolving dog was snipped off on the. I said, "Well, we will try it out." I put some shells in the gun, took it out in the yard back of the barn, firing it on the ground.

Tells Place of Test Firing.

Q.—At what address? A.—Route 2, north of Bloomington.

Q.—In back of your barn? A.—That is right.

Q.—Any more specific address? A.—Well, right north of Hudson Township line, at the Harden inn.

Q.—Is that where your place of business was? A.—That is where it was.

The convict then told of seeing the gun next time in Chicago on a trip he made with Andrews. The examination continued:

Q.—Did he tell you it was the same gun? A.—No, there was no occasion for him to.

Q.—How did you recognize it? A.—On the side of the frame where it is now badly chewed up, the pins had been previously knocked out and replaced. There were punch marks around those pins there in a semi-circle. Now it is in worse shape than it was. It had been worked on then.

Cites Identifying Marks.

Q.—You do now recognize it as the same gun? A.—I am convinced it is the gun. Under the trigger guard it is battered up. Under there those marks are still on the gun.

Q.—Did Andrews tell you where he got the gun? A.—Never told me where he got it.

Q.—Did you ever learn? A.—I only supposed.

Q.—What did you suppose? A.—I supposed he got it in a robbery.

Q.—What made you suppose that? A.—I picked up the paper, read where a certain drug store was robbed I knew quite well. I noticed in the paper guns had been missed in this robbery. It was the next day he brought the gun to me, asking me to trade it.

Q.—Where was this? A.—At Bloomington.

Q.—Did you know the name of it? A.—Haffner's drug store.

Tells Other Sales to Valanis.

Q.—Did you know of your own knowledge that Andrews was in the stickup? A.—I was convinced he was, yes.

Q.—Had you and he ever engaged in any stickups? A.—I cannot say on that.

Brown told the prosecutor about selling two other guns and giving one, an automatic, to Valanis. He remarked that he thought one of the guns might come in handy for his own use, so he hadn't sold it before he went to Valanis' home. He was asked which one he thought might come in handy.

A.—I think it was the Iver-Johnson because it is a heavier gun, but if I remember right it was the gun I kept.

Q.—You mean you kept the Iver-Johnson? A.—I think I did.

Tells of Hasty Departure.

Q.—To the best of your recollection you did not sell the Iver-Johnson? A.—Yes, I would say I don't believe I sold that gun.

Q.—Your next best recollection about the Iver-Johnson was when you put it in the drawer at Valanis'? A.—Don't say Iver-Johnsons — say guns.

Q.—Do you have any recollection of taking three guns out of the house with you after you left them in the drawer? A.—No, I don't, because I went out in a hurry.

Q.—Did Adolph [Valanis] know something about guns? A.—Well, he was a gun collector and knew them pretty well."

Crowley and Chief of Detectives Walter Storms were unable to break down the convict's story.

Thus the problem on which scientific experts went to work yesterday was to determine whether the revolver used to kill Mrs. Williams was the one Brown had in his roadhouse and previously stolen from the druggist. Ballistics tests of bullets fired from the murder gun and by the .32 caliber Iver-Johnson owned by the druggist were relied on to prove the scientific link between the gun Brown said he left at the Valanis home, and the gun used by the killer of Mrs. Williams.

Another possibility of finding a bullet fired from that revolver was suggested by the Bloomington druggist, Carl Haffner, who ran a drug store in Charleston, Ill., at the time he acquired the gun, about 1926. It was discharged accidentally on two occasions, he said, and he believes the bullets are still in the store wall.

Hunt Bullets in Drake Case Inquiry

(Story starts on page 1.)

Group which sought bullets presumably fired into ground near Normal, Ill., as clew in Drake hotel slaying. Left to right: Cornelius Carr, James Woulfe, Sheriff Earl Richards, Thomas Ladd, Charles Wilson of crime detection laboratory, Sgt. John Mangin, and Policeman John Meyer.

PATRICIA GOODBODY TELLS GRATIFICATION OVER TRACING OF GUN

Mrs. Patricia Goodbody, daughter of the murdered Mrs. Frank Starr Williams, yesterday expressed gratification that the gun used to kill her mother had been traced.

"It is a most interesting development," she said. "I hope it leads to the solution of the murder.

"And while I'm talking, I want to thank THE TRIBUNE for all it has done to keep the case open and solve it."

Mrs. Goodbody was asked whether, in the light of the new development, she could recall any more specifically any details of the woman assailant who fired first on her and then on her mother the evening of Jan. 19. Heretofore she had recalled only that the woman, who burst out from behind a bathroom door, wore a black Persian lamb coat and "something red in her hair or at her neck."

"No," she said thoughtfully. "I've said all along I couldn't identify her. I couldn't point a finger and say: 'That's the woman!' All I had was that one fleeting glimpse before she fired at me. I was terrified. Then I ducked."

BENZ IS WINNER OVER VAUDREUIL BY 241 BALLOTS

Madison, Wis., Aug. 25—[Special].—Alexander O. Benz, Appleton fraternal insurance official, won the Progressive nomination for governor in the Aug. 15 primary, the Associated Press reported today after it had completed an unofficial tabulation of canvass board figures from all of the state's 71 counties. The tabulation showed Benz received 9,448 votes and Leo Vaudreuil of Kenosha, his nearest competitor, got 9,207, 241 fewer than Benz.

Benz is assured of being listed as a Progressive candidate on the November ballots because he and the other three gubernatorial aspirants collected well above the 23,602 total vote required by state law to qualify him for such designation.

When informed that the Associated Press tally also showed he would get on the ballot as the Progressive candidate for United States senator, Rep. Harry Sauthoff accepted the figures as "probably correct" and said he would wage a "vigorous campaign." The tally showed Sauthoff received 23,559 votes, or 43 less than the minimum required, but that there were more than enough "write-in" votes to overcome the deficit.

HEMP FIRE SET BY U. S. DESTROYS SUPPLY FOR WAR

Polo, Ill., Aug. 25 [Special].—Four acres of government owned hemp were destroyed today when fire in spoiled hemp being burned by the government spread to near-by stacks of good stock at the Hemp Industries, Inc., plant a mile south of here.

Fire Chief Basil Rinard estimated the loss at $3,000 but plant officials refused to confirm the figure. Plant employes who helped combat the fire said approximately 15 per cent of last year's total crop was destroyed. Fire fighters were hampered by lack of water.

It was learned the fire broke away from workers shortly before plant officials were ordered by the head office in Chicago to stop destroying the hemp, which was said to have spoiled because of improper stacking. Disclosure was made in yesterday's edition of THE CHICAGO TRIBUNE that the spoiled hemp was being burned. Plant employes estimated 3,100 tons of hemp, for which the government paid between $30 and $50 a ton, had been lost by spoilage.

WHISTLE BLAST STIRS UP FALSE PEACE RUMORS

Englewood police were beseiged by telephone calls last night after a factory or train whistle sounded for 15 minutes.

Sgt. James Lockington, who was on duty, said he received more than 50 calls, including such questions as:

"Is the war over?"

"Has gas rationing ended?"

"Has something happened to Eleanor?"

Sgt. Lockington said the whistle sounded "more like a train than a factory."

Nazis Honor Ace; Credit Him with 301 Victories

LONDON, Aug. 25 (AP).—The German radio said today Lt. Col. Ernest Hartmann, Nazi ace credited with 301 aerial victories, had been awarded the Knight's Cross of the Iron Cross with diamonds. The Nazi high command said the flyer downed 11 planes on the Russian front yesterday.

Pope on Radio Sept. 1, 5th Anniversary of War

VATICAN CITY, Aug. 25 (AP).—Pope Pius XII. will make a world broadcast over the Vatican City radio Sept. 1, marking the fifth anniversary of the war's start.

Lawyers Sue for $5,000 on Settling Landis Rift

Irving Eisenman and Harold Epstein, attorneys, filed suit in Municipal court yesterday against Mr. and Mrs. John Landis, 5454 South Shore dr., for $5,000, which they claimed Landis promised to pay them for helping him become reconciled with his wife, Rosamond, 40. Mrs. Landis started a separate maintenance action in May, charging Landis, 42, with cruelty. Her suit was dropped. Landis is former president of the Coffee Corporation of America, 251 E. Grand av.

Holdup Men Get Coupons for 40,000 Gallons of Gas

Two robbers, one carrying a gun, yesterday escaped with $75 and ration coupons good for 40,000 gallons of gasoline after threatening C. W. Denny, 1049 E. 78th st., and R. M. Patterson, 9854 S. Seeley av., employes in a branch office of the Sinclair Refining company at 1047 W. 95th st.

VALANIS DENIES GUN OWNERSHIP AFTER LIE TEST

BY JAMES GAVIN.

Policeman Adolph A. Valanis sat with a Tribune reporter at a coffee counter a few minutes after taking a lie detector test in the Central police building at 1121 S. State st. yesterday, and steadily denied that Walter Brown, a lifer in Stateville penitentiary, gave him the .38 caliber Iver-Johnson revolver that was used in the Drake hotel murder.

Sister Key Clerk at Drake.

"A man that sits in the pen with his chin in his hand for 11 years is liable to say anything," Valanis said. Valanis, 35, and Brown were boys together in an orphanage in Normal, Ill. Brown, who was convicted of murder in 1933, said he put the weapon in his friend Valanis's home early that year.

Valanis is a brother of Mrs. Ellen Bennett, who was a key clerk at the Drake at the time Mrs. Adele Born Williams was murdered. Ellen attempted a dress shop holdup in 1939 in Park Ridge and in it carried a gun lent to her by her brother, who in turn had got the gun from his friend Brown.

"Do you think your sisters had anything to do with the murder?"

"I don't know," Valanis said. "They seem to be the principals in it now, from what I gather. I love my sisters."

Never Saw Gun, He Says.

Valanis is a tall man and weighs 160 pounds. He has a thin red mustache and bushy dark hair, and he never smiled during the interview. Chief Walter Storms was there for a time, but left. Valanis appeared eager to follow him out. "The chief might want me," he said. Valanis joined the force last December, and only recently completed his probation period.

Valanis said Brown had not left the gun at his house; that he never had seen it. He admitted Brown had given him another gun. This was the weapon used by Ellen Bennett in the holdup she tried.

"But Brown can't put that Drake gun in my hand!" Valanis said.

"If it is proved that Brown had the Drake gun, and he says he left it at your house, how would you say it got to the hotel?"

"I never had it."

"If you gave it to your sister, would you tell?"

"Yes."

"One of your sisters was tried for murder."

"She was acquitted."

"One has a bad reputation on the coast," the reporter said.

"That's only hearsay," said Valanis. "I live in my own world. I don't care what people think about me."

"Your wife has warned you to stay away from your sisters, hasn't she?"

"What sisters-in-law do get along together?" Valanis replied. "Very few. Everybody has a skeleton in the closet."

Valanis admitted he visited his friend Brown in Stateville in 1940 by posing as the convict's cousin. He said Brown had written him to say that to get in. He said he took Brown cigarets and sweets.

"Why would Brown say he gave that gun to you?" the reporter asked. "He holds no ill will toward you."

"I can't fathom that out, except he's getting a holiday. He's getting out of the penitentiary, isn't he, and getting a trip to Bloomington?"

Policeman Takes Lie Detector Test Over Gun

Lt. Phil Breitzke (left) and Policeman Adolph Valanis at detective bureau yesterday after he had taken test in support of his statement that he never had revolver used in Drake hotel killing.

BUT—YOU'LL ALWAYS HAVE ME!

Cartoon by Policeman Valanis, who makes a hobby of drawing.

HERRIOT, FORMER FRENCH LEADER, REPORTED ALIVE

LISBON, Portugal, Aug. 25 (AP).—Jules Sauerwein, French newspaperman who fled Paris just before patriot attacks started against the German occupying forces, said today Edouard Herriot, 72, former president of the chamber of deputies, was alive. There had been repeated reports that the famous pre-war statesman had died or been assassinated.

Sauerwein said in an interview he had seen most of the pre-war leaders of France in the last few weeks.

"When I last saw Herriot he was living in a cottage between Nancy and Chalons-sur-marne under the care of a German doctor," Sauerwein said.

RUBBER CHIEF BLASTS NELSON; CHARGES SNIPING

Washington, D. C., Aug. 25 (AP).—Another angry storm broke about the head of WPB Chairman Nelson tonight soon after he left for China with his agency still seething from the row which led to the resignation yesterday of Charles E. Wilson as vice chairman.

Rubber Director Dewey issued a statement accusing Nelson of "typical Washington sniping" in comment on the rubber program.

Dewey declared it was the same sort of "sniping" that led to Wilson's resignation "and made many good Americans unwilling to give services that otherwise would be of value to the country in the conduct of the war."

Nelson Testimony Cited.

Dewey referred to Nelson's testimony to the senate war investigating committee, given last week and made public yesterday. The senate committee asked Nelson about Dewey's recent announcement that the rubber program was completed and that he [Dewey] would resign Sept. 1.

"It was completed, all but getting the tires," Nelson commented.

"Then you don't agree that the job was completed?" asked Rudolph Halley, committee counsel.

"No, sir," said Nelson. "It is like the army saying it is completed except for the shooting."

Denies Saying Job Is Done.

In his statement Dewey asserted he never had said the job of providing tires was done, "but simply that the synthetic rubber plants are turning out more rubber than was being consumed currently."

"The problems of providing man power and tire cords no longer require the broad special powers of the rubber director," Dewey said.

"They are of no value to the problem of manning the plants and providing the much needed tires. By Presidential directive these were and are the responsibilities of the WPB and of the war man power commission."

Long, long trail...

It can be dusty in traffic, dreary in the rain. But with the sun still shy in the morning mists, it's a trail awinding that tempts you on beyond the bend . . .

Advertising can be an open avenue for prospects going that way. Advertising can be a tempting trail if argument is attired in atmosphere! . . . Ever tried gravure to get "come hither" in advertising? Gravure has mood, as well as measuring stick . . . allures, never assaults, gives the glad eye and gets one! And gravure gets advertising into the Sunday picture sections which get the eyes of 90% of all Sunday newspaper readers.

Metropolitan Group has given gravure national stature by combining the picture sections of 24 leading Sunday newspapers, published in 21 cities, circulated in hundreds of choice markets . . . Group gravure includes 94% of all Sunday gravure picture section circulation —11,500,000! Reaches the better buying part of the national market as a whole . . . can be selected to cover markets you want. Any 10 cities gets the lower Group rates . . . Go along and learn more about . . .

Metropolitan Group Gravure

Baltimore Sun • Boston Globe
Boston Herald • Buffalo Courier-Express
Chicago Tribune • Cincinnati Enquirer • Cleveland Plain Dealer
Des Moines Register • Detroit News • Detroit Free Press
Milwaukee Journal • Minneapolis Tribune • New York News
Philadelphia Inquirer • Pittsburgh Press • Providence Journal
Seattle Times • St. Louis Globe-Democrat • St. Louis Post-Dispatch
St. Paul Pioneer Press • Scranton Scrantonian • Springfield Union & Republican • Syracuse Post-Standard • Washington Star

New York 17: 220 East 42nd Street • Chicago 11: Tribune Tower
Detroit 2: New Center Building San Francisco 4: 155 Montgomery St.

MRS. BENNETT'S ANSWERS GIVEN IN DRAKE INQUIRY

Admits Being in Hotel at Time of Slaying.

Patrolman Adolph Valanis, to whom a convict, Walter Brown, says he gave a gun which has been identified as the weapon used in the slaying of Mrs. Adele Born Williams in the Drake hotel, has a sister, Ellen Valanis Bennett Larksworthy Welch, alias Hix, alias Murphy. She was a key clerk in the Drake at the time of slaying. She had previously been convicted of an attempted stickup.

Shortly after the murder Ellen was questioned by First Assistant State's Atty. Wilbert F. Crowley.

Some of the questions and answers at that inquiry follow:

Q.—How old are you? A.—41.

Q.—Where are you employed? A.—At the Drake hotel.

Q.—How long? A.—14 months, about.

Didn't Know Victim by Name.

Q.—What are your duties? A.—My duties are to hand the guests their keys, their telegrams, take care of the registered mail, insured packages, and give any information which they want in regard to rooms or entertainment.

Q.—Would you be called an information clerk? A.—Yes.

Q.—What is your salary? A.—$110 a month and a meal a day.

Q.—Did you know a woman named Williams, who was a guest at the hotel? A.—I do not know how to answer that because I did not know her.

Q.—Did you know her to see her? A.—I knew her to see her, but not by the name of Williams.

Q.—What name did you know her by? A.—I just knew her, just as a woman that came to the counter for information. I did not know that her name was Williams until after the shooting.

Q.—You did live at the Drake hotel yourself for a time? A.—Yes.

Admits Living with Murphy.

Q.—Did you live with Mr. Patrick Murphy? A.—Yes.

Q.—Did you use the name Murphy? A.—I did. We had planned on being married. As a matter of fact, we were going to get married this month.

Q.—But you were not married to Mr. Murphy? A.—No, sir.

Q.—How long did you live with Mr. Murphy? A.—Since about Oct. 5.

Q.—Of 1943? A.—1943.

Q.—Did you occupy his room constantly as your place of abode? A.—That is right.

Q.—From time to time did you have occasion to go home to your mother's place? A.—Now and then, yes. At least once a week.

Q.—You were known in the hotel as Mrs. Murphy, were you? A.—That is right.

Reviews Afternoon of Slaying.

Q.—What hours did you work on Wednesday, Jan. 19, 1944? That is the day that Mrs. Williams was shot. A.—7 o'clock in the morning until 3 in the afternoon.

Q.—Will you tell us how you spent your time after 3 p. m.? A.—Yes. I went upstairs, cleaned my face, washed my hands, put on my hat and coat and went downtown to Marshall Field. I took the bus down. Just did some mental shopping around in the picture frame department and household department.

Q.—What were you looking for? A.—Mops and pots and pans, different articles.

Q.—For whose home? A.—My mother's home.

Q.—Did you purchase anything? A.—No, I did not.

Q.—Do you remember what time you got home to your hotel? A.—Approximately 6 o'clock—in thru there, between 5:30 and 6—a quarter of 6.

Q.—Where did you go? A.—I went directly to my room.

Awaits "Husband's" Phone Call.

Q.—How long did you remain there? A.—I remained there until my husband telephoned me—until Mr. Murphy telephoned me to meet him at the Ranch [a restaurant].

Q.—Did you expect this call? A.—Yes.

Q.—Had he told you he was going to call? A.—Yes. He always called.

Q.—What time did he call you? A.—He called me around 6, 6:05 or 6:10, in thru there.

Q.—What time did you leave the Ranch? A.—Around 9 o'clock. I remember it was 9 o'clock because I asked. We thought we might see the movie across the street, the Esquire movie, and I happened to inquire what time it was, and I do not remember if it was Mr. Murphy or Mr. Thulis said it was 9 o'clock. I said, "I think that is too late." In the meantime Mr. Thulis was trying to persuade us to go to some night club that just opened up. I said, "If it is too late to go to the movie, it is much too late to go to the night club," and I did not particularly want Mr. Murphy to have anything to drink because he had a very important engagement the next morning. I did not want him to stay out late, too, and I had to get up early, 6 o'clock, to be on the job out there. So we went on home to the Drake hotel.

Finds Excitement on Return.

Q.—What time did you get to the Drake hotel? A.—I imagine around 9:15, 9:20, in thru there. We stood on the sidewalk there in front of the Ranch and talked a while—Mr. Thulis and Mr. Murphy and I.

Q.—Will you tell us what happened after you got to the hotel? A.—After we got to the hotel every one seemed to be talking, seemed to be a lot of commotion in the air, and when we got in the elevator the elevator boy said—if I remember correctly, I said, "Good evening, how is everything?" He said, "All right." He said there was a lot of excitement. I said, "What is the trouble?" He said, "Well, some one was murdered," a woman shot or something to that effect.

Q.—As a clerk in the hotel you have access to the keys to the various rooms, haven't you? A.—Yes.

Never in Room 836.

Q.—Is there more than one key for each room? A.—Yes.

Q.—Do you know where room 836 is located in that hotel? A.—No, I don't.

Q.—Have you ever been in that room? A.—No, I never have.

Q.—Were you in that room on Jan. 19, 1944? A.—No, sir, I have never been in that room.

Q.—Did you go to the room for the purpose of taking anything belonging to Mrs. Williams? A.—No, sir, I have never been in that room.

Q.—You would be in a position to get a key for that room, wouldn't you? A.—Any one would. Even the bellboys would, even the housemen would, even the maids would, the room clerks.

Q.—Now, you do own a Persian lamb coat, don't you. A.—Yes, I do.

Q.—How long have you owned that coat? A.—Two years.

Q.—Do you have any hats with any red decorations? A.—No. I cannot wear decorations because of my coloring. I don't.

Q.—Do you ever wear any wigs? A.—No, sir, I do not.

Q.—Do you now own a wig? A.—No, sir, I do not.

Q.—Did you own a gun? A.—No, sir. I never have owned a gun.

Q.—As I told you last night, we have information from an employe of the hotel that he saw you coming down from the upper floors in a hurry. A.—Yes, sir.

Not Above Her Floor.

Q.—At the time of the shooting, I told you that last night. A.—That is right, you see, but there is no truth in it. I was not above my floor that night or any other night. I was not. If he says it is me, then he is wrong, either that or he is mistaken. Some one else but me, but it certainly was not me. It was not.

Q.—How tall are you? A.—About five feet two.

Q.—How much do you weigh? A.—132. I was weighed this morning.

Q.—How long have you owned that Persian lamb coat? A.—Two years.

Q.—Did you have it with you on Jan. 19? A.—I don't quite remember whether I wore this coat to the Ranch or not.

Q.—Did you see Mrs. Williams on Jan. 19? A.—I am not sure that that was the date that one of the officers told me. I told him the last time I saw her was when she was crossing the lobby with what looked like an overnight bag in her hand. I said, "Are you leaving us?" She said no. She said: "This is my radio. I am taking it to have repaired."

Denies Owning Red Scarf.

Q.—Do you own any red scarfs? A.—No, sir, I don't.

Q.—Do you have a sister named Anna Valanis? A.—Yes, I have.

Q.—Anna has been in trouble for prowling hotels, hasn't she? You knew that? A.—I knew that.

Q.—Was Anna in the Drake hotel at any time on the 19th? A.—No, sir, she was not. She was at home. She had my sister and my mother to verify that she did not leave the house all day.

Q.—You took a lie detector test last night, didn't you? A.—Yes.

Q.—You took that test voluntarily? A.—Yes.

Q.—They told you in regard to some of the questions that were asked of you that it indicated you were not telling the truth? A.—That is right.

Q.—You have had the unfortunate experience of being charged with offenses before? A.—That is right.

Q.—You have a sister who has engaged in that occupation of prowling rooms? A.—No, sir, she has not engaged in that.

Sister Wouldn't Prowl if Sober.

Q.—I said she has done room prowling, I say? A.—She has and she has been so disgustingly drunk she did not know what she was up to. If she was sober she would not have done it.

Q.—You have a Persian lamb coat? A.—Yes, we both have.

Q.—An employee who knows you says he saw you hurrying down from the upper floors at the time of the shooting. A.—With a wig on?

Q.—No. A.—He could not possibly have seen me, Mr. Crowley. I was not there. He could not have seen me. I just was not there.

Q.—The man saw you on the stairway that is used only by employes of the hotel, the service stairway. A.—That, of course, I cannot help. I do not know anything about that.

Q.—You were in the hotel at or about the hour of the shooting. A.—Unfortunately, yes.

Q.—You said you did shop for mops that day. Did you subsequently buy some mops. A.—No, not downtown. I bought some after that.

"They're candy bars. One is called 'Farewell to Love' and the other 'I Adore You.' They both have chocolate filling and lots of peaputs."

HAIL COOPER'S IDEA FOR DISSEMINATION OF TRUTHFUL NEWS

BUENOS AIRES, Aug. 25 (AP).—The newspaper La Nacion today hailed an article in "Free World" by Kent Cooper, executive director and general manager of the Associated Press, which urged measures to assure truthful news to the peoples of all countries.

La Nacion declared in an editorial that the article represents "more than a purely professional necessity," and expressed hope Cooper's suggestions would be adopted.

His suggested guarantees for freedom in all countries to get, send, and publish the news are needed to assure an orderly world and for the good of humanity, La Nacion said, adding that healthy morale requires "a system of liberty of news which is essential to guarantee liberty to think and to judge events."

Ten Illinois Infantrymen Get Bronze Star Medals

Washington, D. C., Aug. 25 (AP).—Award of the bronze star medal to the following 10 Illinois infantrymen was announced today by the war department: Maj. Paul W. Philips, 625 Brier st., Kenilworth; Warrant Officer David J. Reynolds, 5746 N. Kenmore av., Chicago; Sgt. George W. Webster, 600 E. Sangamon av., Rantoul; Sgt. John R. Bomba, 1744 W. Beach av., Chicago; Sgt. Edward C. Tomczak, 4613 S. Damen av., Chicago; Pvt. Frank L. Francisco, Blackstone; Pvt. William Medziak, 7419 Fullerton av., Elmwood Park; Pvt. Ralph B. Moe, 496 S. 5th av., Kankakee; Pvt. Harold A. Peterson, 6540 Parnell av., Chicago; Pvt. Joseph M. Gill, 604 N. 5th st., Kankakee.

Report 100,000 Foreigners Work on Nazi 'West Wall'

MADRID, Spain, Aug. 25 (AP).—More than 100,000 foreign laborers were reported in a radio message received here today to be working night and day under Nazi overseers to strengthen the Siegfried line, Hitler's old West Wall facing France, before the arrival of allied spearheads.

BUROCRATS GRAB WPB HELM FOR CONVERSION JOB

BY WALTER TROHAN.
[Chicago Tribune Press Service.]

Washington, D. C., Aug. 25.—President Roosevelt today clearly indicated that the war production board is being taken out of the hands of the business men, who directed the most tremendous war materials program in history, and is being turned over to New Deal burocrats to plot the vital problems of post-war reconversion.

Lt. Comdr. Krug.

As WPB Chairman Nelson left the capital on the first lap of a mission to China, Mr. Roosevelt told a press conference he did not know whether the former executive vice president of Sears, Roebuck & Co. will return to his federal post, explaining it is difficult to say what is going to happen in the future.

Krug Vows a "New Deal."

This hint that Nelson is thru was driven home when the chief executive called Lt. Comdr. Julius Albert Krug, 36 year old New Deal zealot, whom he designated last night as acting WPB chairman, to the White House for a lengthy conference on how the WPB should be run.

It is expected Krug will rally a group of New Deal friends around him when he starts running the WPB, a view which was given force when he conferred later today with vice chairmen of the agency and announced he was "starting a new deal from here on out" and that he intended to "kill any sniping" right away.

He said none of the vice chairmen had asked to resign, but added he would not be "a bit surprised" if they did. Asked whether he had been given authority to clean house if he saw fit, Krug replied: "What is the authority of the chairman?—to run the WPB, and that includes hiring and firing."

Executes Swift About Face.

In stating he did not know whether Nelson will resume his duties on his return, Mr. Roosevelt was seen as executing a swift about face on his White House statement Monday in which he denied that Nelson's assignment meant any change in WPB policies or in Nelson's standing.

In Monday's statement Mr. Roosevelt emphasized the importance of Nelson's mission with Maj. Gen. Patrick J. Hurley, secretary of war in the Hoover administration, and said curtly those who charged Nelson is being "kicked in the teeth" are wrong. Today Mr. Roosevelt reiterated the mission is important, but dismissed questions as to what is going to happen in the future as "iffy." He said again he did not know when Nelson will return to his duties.

Attacks Charged by Wilson.

The casting of doubts on Nelson's future was regarded thruout the capitol as having been provoked by Presidential anger over the disclosure of serious dissension within the WPB high command thru the stormy resignation yesterday of Charles E. Wilson, WPB executive vice president, who had previously been named acting chairman in Nelson's absence.

In a surprise letter of resignation Wilson charged that since his temporary designation Saturday attacks against him for alleged obstruction of reconversion had been renewed by members of Nelson's staff. He said he had complained to Nelson against the attacks and that the WPB chairman had done nothing except to disclaim responsibility for them.

Mr. Roosevelt accepted the resignation with regret, acknowledging he was aware of dissension within the WPB but saying he had hoped it would disappear. As the White House announced the resignation of the man who was called in to break the bottlenecks of plane and ship production, Wilson and Nelson appeared before a WPB staff meeting and exchanged compliments.

A further harmony buildup came from the senate war investigating committee with the issuance of a statement after Wilson appeared before a closed committee session. The statement said the committee was satisfied there were no differences between Wilson and Nelson.

Harmony Picture Shattered.

The harmony picture was shattered when Wilson charged at an hour long press conference that Nelson had failed to keep promises to vindicate Wilson of the charges of obstruction and assailed Nelson for delaying reconversion by pursuing a policy of putting things off until tomorrow.

After the explosion of the harmony atmosphere the White House called on Krug to take over the WPB and run it during Nelson's absence. It was reported the President's anger was divided equally between Wilson and Nelson.

The acting WPB chairman is one of the most ardent New Dealers. He is a disciple of David Eli Lilienthal, chairman of the Tennessee Valley authority, which is known as the greatest state planned economic project outside of Red Russia.

Graduate of Wisconsin U.

Krug was born in Madison, Wis., Nov. 23, 1907, and was graduated from the University of Wisconsin in 1929. He went to work for Lilienthal on the Wisconsin public service commission in 1932. In 1936 he was a public utilities expert for the federal communications commission and in 1937 he became technical director of the Kentucky public service commission.

In 1938 Lilienthal brought him to the TVA as chief power engineer. He was then 31 years old. In 1941 he became chief power consultant for the office of production management. When the latter became the WPB Krug became director of priorities and later program vice chairman.

Last April, when the draft was breathing hard down his neck, Krug requested no draft deferment be sought for him and the WPB announced he had "accepted" a commission in the navy as lieutenant commander. He recently returned to the capital from Normandy.

DORIS DUKE GRANTED POWER TO SUBPENA CROMWELL FOR QUIZ

New York, Aug. 25 [Special].—Supreme Court Justice Thomas A. Aurelio today opened the way for Doris Duke Cromwell to subpena Frank Cadwell and James H. R. Cromwell—her husband in New Jersey and ex-husband in 47 states—to testify in connection with her Nevada suit for divorce.

The tobacco heiress won a divorce in Reno last December but in June the New Jersey Chancery court, on motion of Cromwell, declared the decree void on the ground she was not a bona fide resident of Nevada. She reopened the Reno action to submit additional evidence she was a Nevada resident and had asked the Supreme court here to permit her to take a deposition from Cadwell, a Fifth av. apartment doorman.

Aurelio ruled Mrs. Cromwell could take a deposition from Cadwell, who testified in Cromwell's New Jersey suit he had seen her in New York when she was supposed to be establishing residence in Nevada. The ruling makes it possible for her to call Cromwell, who is a former United States minister to Canada, his socially prominent mother, Mrs. E. T. Stotesbury of Philadelphia, Pa., and more than 100 other witnesses if necessary to make her Reno divorce valid.

Hunt 3 Negro Rapists for Kidnaping Girl, 15

Three Negroes were sought by police yesterday for abducting a 15 year old high school girl in a sedan at Grand av. and Fairbanks ct. Wednesday night and raping her in a vacant lot at 93d st. and Wentworth av. She said she was raped nine times.

F. D. R. Jaunt a 'Morale Builder,' Asserts Chinese

Washington, D. C., Aug. 25 [Special].—Dr. H. H. Kung, Chinese minister of finance, told reporters today, after leaving the White House, that President Roosevelt's recent trip to the Pacific was "a morale builder" for troops stationed there. Dr. Kung delivered another of a series of messages from Generalissimo Chiang Kai-shek to the President, but declined to comment on its contents.

The FAIR
Chicago ★ Oak Park

More Hat... More Charm!

OUR PLATFORM BERET HAS A NEW LOOK OF IMPORTANCE

$6.95

Hats are really hats again, not mere dabs that perch perilously atop a curl! This one is of soft fur felt . . . in rich brown or black with matching felt bows. (Bright shades . . . $7.95)

The FAIR—Millinery, Third Floor. Also Oak Park

Young in Style and Price . . .

YOU'LL LOVE WHAT IT DOES FOR YOUR JUNIOR FIGURE.

$68 *plus Federal Excise Tax*

Truly a handsome coat . . . with the smooth young lines that do so much for your figure. The collar is snow-capped with billowy white wolf . . . the body of the coat is 100% wool crepe, fitted at the waistline, then flared out with a graceful kick-pleat in back. See it in all the new Fall colors . . . in sizes 9 to 15.

The FAIR—Princess Juniors, Third Floor—Also Oak Park

The FAIR
Chicago ★ Oak Park

Back to School Twosomes

A JUMPER AND JERKIN SUIT FROM CALIFORNIA

$6.95 and $7.95

Good mixers, both of them! Worn with spare parts you already own . . . blouses, sweater, shirts . . . they'll give your wardrobe a many-sided life . . . provide it with a surprise element that'll keep the campus gasping in envy!

Jerkin suit of crease-resistant rayon. Jerkin buttons on to an umbrella-gored skirt. In brown, gold, firebrand, green oak, and black. Sizes 9 to 17. $7.95

Chesterfield Jumper of crease-resistant rayon. Note the pert velveteen collar and kick pleat in front. Gray, aqua, brown, or black. Sizes 12 to 20. $6.95

The FAIR—Sportswear, Third Floor. Also Oak Park

Suedes

—SOFT LITTLE SHOES TO COVER YOUR FEET WITH COMPLIMENTS

Air Steps $6.50

For your dressier moments—dusky black suedes, whisper-soft . . . beguilingly cut-out to show off your feet at their prettiest. Just three from our exciting new Fall collection are shown—all made with Air Step's wonderfully comfortable "Magic Sole." Sizes 4½ to 10.

The FAIR—Shoe Salon, Second Floor. Also Oak Park

The FAIR
Chicago ★ Oak Park

Store Hours Saturday, 9:45 A. M. to 5 P. M. Oak Park, 9:30 A. M. to 9:30 P. M.

ARMY REPORTS 1,687 WOUNDED IN 4 WAR AREAS

80 Illinois Men Named in Release.

[Chicago Tribune Press Service.]

Washington, D. C., Aug. 25.—The war department today made public the names of 1,687 United States soldiers wounded in action. The report includes casualties in the Central Pacific, European, Mediterranean, and Southwest Pacific areas. Eighty Illinois men are named in the release. Casualties listed below are in the European area unless indicated otherwise:

CHICAGO AND VICINITY.

Basting, Pvt. Clarence P.—Mrs. Susie Basting, mother, 1432 Pitner av., Evanston. [C. P.]

Bourdage, Pvt. Robert B.—Mrs. Philomens Bourdage, mother, Chapter hall, Mooseheart. [C. P.]

Burchill, Pvt. 1st Class William G. Jr.—Mrs. Beatrice M. Burchill, mother, 407 N. Leamington av. [C. P.]

Blythe, Pvt. John C.—Mrs. Arrawana Blythe, wife, 6139 Ellis av.

Brandolino, Pvt. 1st Class John F.—Mrs. Frances Brandolino, wife, 505 Illinois st., Plainfield.

Carani, Pvt. Sperandi—Mrs. Bruni Carani, wife, 687 Central av., Highland Park.

Carlson, Pvt. 1st Class John W.—Mrs. Ellen Carlson, mother, 12621 Maple av., Blue Island.

Cannon, Sgt. Edward W.—Mrs. Mary Cannon, mother, 5938 S. California av. [C. P.]

Cassata, Pvt. Salvadore J.—Mrs. Angelena Cassata, mother, 5524 W. Drummond pl.

Compagno, Pvt. 1st Class Nick J.—Mrs. Andrew Compagno, mother, 2916 W. Polk st.

Condee, Pvt. Elbridge H.—Mrs. Beatrice S. Condee, wife, 4439 Berkeley av.

Catalano, Pvt. 1st Class George R.—Mrs. Sarah Catalano, mother, 548 N. Drake av. [M.]

Cohen, 1st Lt. Sidney H.—Mrs. Violet H. Cohen, wife, 6815 Merill av. [M.]

De La Rosa, Pvt. 1st Class Joseph A.—Louis De La Rosa, father, 13035 Newberry av.

Favero, Corp. Elmo R.—Mrs. Mary A. Favero mother, 2533 W. Haddon av.

Friedlander, Pvt. William C.—Mrs. Helen F. Richmond, sister, 2452 S. Sawyer av. [M.]

Franeik, Sgt. Milton G.—Mrs. Rose Franeik, mother, 1302 S. 57th av., Cicero.

Garvey, 1st Lt. Jack A.—Mrs. Jack A. Garvey, wife, 4449 W. Jackson blvd.

Gerberi, Pvt. Michael—Mrs. Anna Gerberi, mother, 2615 E. 92d st.

Gleason, Pvt. 1st Class James W.—Mrs. Gertrude Gleason, wife, 811 W. Garfield blvd.

Goranson, Pvt. William F.—Mrs. Janet E. Goranson, wife, 3842 Bernard st.

Green, Pvt. 1st Class William B.—Mrs. Margaret Green, mother, 1911 Warner av.

Horvath, Pvt. Alex C.—Mrs. Anna Horvath, mother, 3708 S. Lake Park av. [M.]

Kirby, 2d Lt. John J.—Mrs. Lillian H. Kirby, mother, 7727 S. Marshfield av. [M.]

Jagielski, 2d Lt. Henry G.—Mrs. Anne B. Jagielski, wife, 2961 N. Ridgeway av.

Jensen, Pvt. 1st Class Melvin A.—Mrs. Dorothy N. Jensen, mother, 415 E. 71st st.

Kolpas, Sgt. Max—Lipman S. Kolpas, father, 1314 N. Rockwell st.

Lapinsky, Pvt. Victor—Mrs. Evelyn Lapinsky, wife, 1446 E. 67th st.

Latakas, Pvt. 1st Class Bernard—Mrs. Stella Latakas, wife, 4203 S. Rockwell st.

Lentz, 1st Lt. John C.—Chris Lentz, father, 448 Claim st., Aurora.

Larsen, Pvt. 1st Class Wilfred E.—Mrs. Clara Larsen, mother, 1503 Lowe st. [M.]

Masaoka, Pvt. 1st Class Tadashi T.—Mrs. Haruye G. Masaoka, mother, 1739 N. Wells st. [M.]

Newberry, Pvt. Ira—James Newberry, son, 202 Parker av., West Chicago. [M.]

Macias, Pvt. Augustin P.—Mrs. Sadie L. Perlman, friend, 5242 Hyde Park blvd.

Mankowski, Sgt. Stanley F.—Mrs. Helen Mankowski, mother, 1540 N. Paulina st.

Mortweet, 2d Lt. Paul G.—Mrs. Victoria Mortweet, mother, 719 Irving av., Wheaton.

Nicols, Pvt. 1st Class Lee E.—Mrs. Katherine Olcott, wife, 706 S. Utica, Waukegan.

Pluszynski, Pvt. 1st Class Leonard—Mrs. Mildred D. Pluszynski, wife, 5229 S. Richmond st.

Poulsen, Pvt. 1st Class Gunnar R.—Arthur Poulsen, brother, 3238 N. Clifton av. [C. P.]

Such, Pvt. Felix J.—Mrs. Stella M. Such, mother, 2144 Bell av. [C. P.]

Rosenbaum, Pvt. Sol H.—Mrs. Dorothy Rosenbaum, wife, 1511 S. Avers av.

Socha, Pvt. Stanley J.—Mrs. Bernice Socha, mother, 1403 N. Rockwell st.

Sprovieri, Pvt. John J.—Mrs. Jennie Sprovieri, mother, 2631 W. Superior st.

Stewart, Pvt. 1st Class John M.—Mrs. Alice L. Stewart, mother, 819 Buena av. [M.]

Walker, Pvt. 1st Class Frank A.—Mrs. Catherine Walker, mother, 2942 W. 5th av.

West, Pvt. John G.—Mrs. Anna G. Slakis, aunt, 6714 Chappel av.

Wilde, Tech. 3d Grade Leroy E.—Mrs. Olea Wilde, mother, 6447 S. Washtenaw av.

Wiles, 1st Lt. Thomas H.—Mrs. Virginia A. Wiles, wife, 1123 S. Mayfield av.

Webster, Pvt. Bruce G.—Mrs. Anne S. Webster, mother, 7830 Indiana av. [M.]

DOWNSTATE ILLINOIS.

Athey, Pvt. Sherman H.—Mrs. Margaret L. Athey, wife, Griggsville. [M.]

Bunn, Staff Sgt. Orie L.—Mrs. Bessie Bunn, mother, Summer. [M.]

Brooks, Pvt. James W.—Mrs. Vera Brooks, mother, 411 Newlin st., Georgetown.

Carlton, Pvt. 1st Class Alfred E.—Mrs. Julia Carlton, mother, 109 Jackson st., Roodhouse. Later reported died of wounds.

Cook, Staff Sgt. Marvin—Mrs. Lucille Cook, mother, 994 E. North st., Decatur. [C. P.]

Franks, Pvt. Marion L.—Mrs. Luella H. Franks, mother, 505 Pleasant st., Rock Falls. [C. P.]

Cushing, Pvt. 1st Class Robert E.—Mrs. Catherine Burt, sister, Goal City. [M.]

Decker, Pvt. 1st Class Elwood E.—Mrs. May Decker, mother, Glenwood Addition, Marseilles. [M.]

Fagan, 1st Lt. Robert C.—Mrs. Anna L. Fagan, mother, 1020 Post st., Ottawa. [M.]

Fosburg, 2d Lt.—Mrs. Mary L. Fosburg, wife, 215 N. Chambers st., Galesburg. [M.]

Lempsey, Sgt. Harley F.—Mrs. Ruth Lempsey, mother, 1315 N. 9th st., Quincy.

Cross, Pvt. 1st Class Darrel F.—Mrs. Helen L. Cross, mother, Ashton.

Daley, Pvt. John—Joseph Daley, father, 1013 S. 13th st., Springfield.

Feldman, Pvt. Roy F.—Edward C. Feldman, father, Mount Olive.

Gibler, 2d Lt. Donald E.—Mrs. Mary E. Gibler, mother, 617 Wabash av., Mattoon.

Headlee, Pvt. 1st Class William C.—Mrs. Naomi Headlee, mother, N. Epworth st., Fairfield. [M.]

Huerta, Pvt. 1st Class Henry—Mrs. Maria Huerta, mother, 923 N. Benedict st., Chillicothe.

Kradle, Pvt. Lewis F.—Mrs. Winnie J. Kradle, mother, Chadwick. [M.]

Kramer, Pvt. 1st Class Louis G.—Mrs. Alta Kramer, mother, 408 Kettelle st., Peoria. [M.]

Lukancic, Pvt. Joseph F.—Mrs. Caroline Lukancic, mother, Eldorado.

McCabe, Pvt. 1st Class John G.—James McCabe, father, Creal Springs.

McKeown, Pvt. 1st Class Everett M.—Mrs. Evelyn L. McKeown, wife, Oswego.

Piontek, Pvt. 1st Class Frank C.—Mrs. Mary Piontek, mother, 45 1st st., La Salle.

Powell, Pvt. 1st Class Paul S.—Mrs. Lola Powell, wife, Colchester.

Stone, Pvt. Everett C.—Mrs. Barbara Stone, wife, 211 Nebraska st., Ottawa. [M.]

Stein, 2d Lt. Frank B.—Mrs. Grace F. Johns, mother, Trivoli. [M.]

Stockov, Staff Sgt. Ralph S.—Mrs. John Stockov, mother, 769 S. 5th av., Canton.

Stoecking, Pvt. Junior A.—Mrs. Nellie Stoecking, mother, 847 S. 7th st., Quincy.

Welker, Pvt. 1st Class Emil F.—Mrs. Addie H. Geiger, mother, N. Pearl st., Macomb.

Von Bosselmann, Pvt. 1st Class Delmar—Mrs. Alta Fitzgerald, mother, Utica.

INDIANA.

Anglin, Staff Sgt. William G.—Mrs. Norma J. Anglin, wife, Warsaw.

Ayers, 2d Lt. Thomas V.—Mrs. Dorothy J. Ayers, wife, 4522 Magoun, East Chicago. Later reported died of wounds.

Boggs, Pvt. 1st Class George H.—Mrs. Frances B. Boggs, mother, South Bend.

Cripe, Pvt. 1st Class Raymond F.—Mrs. Lettie Cripe, mother, 405 Center st., Goshen.

Lado, Tech. 5th Gr. Andrew D.—Mrs. Tressa Lado, mother, 1644 Davis av., Whiting.

Gresso, Tech. 5th Gr. Richard—Mrs. Ida M. Gresso, grandmother, 207 N. Indiana av., Goshen.

Lewandowski, Sgt. Anthony J.—Mrs. Anna Lewandowski, mother, 3540 Pennsylvania st., Gary.

Stalbaum, Pvt. 1st Class Leo A.—Mrs. Julia Stalbaum, mother, Wheatfield. [C. P.]

Franger, Sgt. Vernon D.—Mrs. Cecil Franger, mother, 1610 Milburn blvd., Mishawaka. [M.]

Miller, Corp. Howard E.—Mrs. Minnie Miller, mother, 704 Tyler st., Gary. [M.]

Troike, Pvt. William C.—Mrs. Louise Troike, mother, North Judson. [M.]

Sons, Pvt. Alvie—Mrs. Mabel Brown, mother, Medora.

Werner, Tech. 5th Gr. Robert—Mrs. Margaret Werner, mother Winamac.

MICHIGAN.

Bannon, Pvt. Dewaine D.—Mrs. Rose M. Bannon, wife, 1133 Linwood, Lansing. [M.]

Bukala, Pvt. Edmund P.—Adam Bukala, father, 344 Houseman st., Grand Rapids. [M.]

Chunko, Pvt. 1st Class John—Mrs. Martha Chunko, mother, Springport. [M.]

Garmire, Pvt. E. C.—Mrs. Helen Garmire, wife, Bridgman.

Hamilton, Pvt. 1st Class Clifford E.—Mrs. Margaret Hamilton, wife, 156 Parish st., Battle Creek. [M.]

Hudson, Pvt. Hubert H.—Mrs. Grace Brannanburg, sister, Rives Junction.

Kime, P. C. 1st Class Edward V.—Mrs. Millie Kime, mother, Colon.

Lay, Maj. Kenneth E.—Frank P. Lay, father, Williamston.

Lightfoot, Pvt. Stewart L.—Mrs. Veronica F. Lightfoot, wife, 652 Watson, S. W., Grand Rapids. [M.]

Wierzbolowics, 1st Lt. Chester — Mrs. Josephine Wierzbolowics, mother, Eau Claire. [M.]

WISCONSIN.

Arps, Staff Sgt. Melvin C. — Henry J. Arps, father, 705 Lawe st., Kaukauna.

Baltzer, Pvt. 1st Class Harold E.—Mrs. Gladys M. Baltzer, wife, 1003 8th av., Monroe. [M.]

Bennett, Pvt. Virgil E.—Charles F. Bennett, father, 2457 N. Dousman st., Milwaukee.

Bensman, Pvt. 1st Class John — Louis Bensman, father, 1719 20th st., Two Rivers.

Berkedal, Pvt. Robert M.—Mrs. Myrtle G. Berkedal, mother, 1134 N. 21st st., Manitowoc.

Buehholtz, Pvt. John E.—Mrs. Eunice Buehholtz, mother, Menomonie. [C. P.]

Casmer, Corp. Robert W.—Mrs. John P. Casmer, mother, 3954 E. Layton av., Cudahy. [M.]

Draxler, 2d Lt. Donald J.—Mrs. Jennie M. Draxler, mother, Glenwood City. [C. P.]

Firtko, Sgt. Stephen J. — Mrs. Susan Firtko, mother, 1313 Albert st., Racine.

Freiberg, Tech. 5th Gr. Walter E.—Mrs. Ella Freiberg, mother, 2408 W. National av., Milwaukee. [M.]

Gutschenritter, Pvt. 1st Class Clarence G.—Ed Gutschenritter, father, West Bend. [M.]

Hellenbrand, Staff Sgt. Louis J.—Mrs. Katherine Hellenbrand, mother, Cross Plains.

Hoeft, Pvt. 1st Class Robert L.—Louis H. Hoeft, father, 500 S. E. av., Waukesha. [M.]

Hornak, Pvt. Daniel F.—Mrs. Mary Hornak, mother, 377 E. Birchwood av., Cudahy.

Katzenmeyer, Pvt. Roger F.—Mrs. Amy A. Katzenmeyer, wife, Cecil.

Killian, Pvt. 1st Class Jack O. — Mrs. Ethel Killian, mother, Germantown.

Klish, Pvt. Thomas E.—Miss Mary Klish, sister, 404 Portage, Stevens Point.

Kreklow, 1st Lt. Walter W.—Mrs. Walter W. Kreklow, wife, Fort Atkinson. [M.]

Lazers, Pvt. 1st Class Alvin L.—Mrs. Elsie Lazers, mother, Marshall. [M.]

Lenz, Pvt. 1st Class Charles E.—Mrs. Mary Lenz, mother, Glidden.

Mueller, Pvt. 1st Class Alvin C.—John Mueller, father, 1111 E. Bloedgett st., Marshfield. Later reported died of wounds.

Nelson, Pvt. 1st Class Alvin G.—Mrs. Carrie Nelson, mother, 520 Parr st., Lodi.

Oney, Sgt. George A.—Arthur L. Oney, father, Clear Lake.

Piper, Pvt. 1st Class Elmer C. — Mrs. Cary Piper, mother, Grandmarsh.

Rickert, Pvt. 1st Class Thomas E.—Mrs. Emily Rickert, mother, 3307 10th av., Racine. [M.]

Thoms, 2d Lt. George W.—Mrs. Mary J. Utschig, sister, 501 Atlantic st., Appleton.

Wagner, Pvt. 1st Class Clifford R.—Mrs. Gladys M. Wagner, mother, 2554 N. 69th st., Wauwatosa. [C. P.]

Zygowski, Pvt. 1st Class Leo J.—Mrs. Anna Zygowski, mother, 3458 N. Bremen st., Milwaukee. [M.]

7 YANKS REACH NEW CLINIC TO BE FITTED WITH ARTIFICIAL LEGS

Philadelphia, Pa., Aug. 25 [Special].—Seven Americans who lost legs in the invasion of France have arrived at the Naval hospital—the first invasion casualties to be treated at the new artificial limb clinic—the 4th naval district said today. None of the seven was from the Chicagoland area.

The limb clinic, opened in June to manufacture and fit artificial arms, legs, and hands for wounded service men, cost the navy $45,000 and is one of two such navy clinics in the country. The other is at Mare Island, Cal.

The seven men — one of whom lost both legs—and others to follow will be fitted with plastic limbs made by expert makers of artificial limbs and will be taught by physicians how to operate them before returning to civilian life. The limbs are custom made for each individual and fitted and adjusted over several weeks. While at the clinic the men are quartered in the navy yard hospital.

SGT. E. J. RUED DIES IN FRANCE TANK BATTLE

Sgt. Evald J. Rued, 28, son of Mrs. Edith Rued of 3738 Sheffield av., was killed in Normandy July 11 while in action with an army tank unit, his family was notified yesterday. His widow, Estyleene, lives in Washington, D. C. Sgt. Rued entered the army in June, 1941.

Pvt. Chester F. Skorupa, 23, of 2132 N. Menard av., was killed in action July 31 in France, where he was serving with the infantry, his mother, Mrs. Catherine Skorupa, has been notified. After entering the service two years ago, Skorupa went overseas one and a half months ago.

Pvt. Richard Leibengood, 29, died July 18 in a field hospital on Saipan from wounds suffered in battle, his mother, Mrs. Mary Leibengood, 117 Lake st., Waukegan, was notified yesterday. Leibengood joined the National Guard in March, 1941, and was assigned to an anti-tank division.

Pvt. Warren Coyle, 23, of 6339 S. Albany av., died of wounds received in action in France Aug. 6, his mother, Mrs. Grace Coyle, was informed. Pvt. Coyle entered the army in October, 1942, receiving most of his training in Texas. He went overseas nearly three months ago.

Memorial mass for Pvt. John B. Jordan, 28, son of Mrs. Elizabeth Jordan, 2647 N. Central Park av., who was killed in action Aug. 11 in France, will be celebrated in Our Lady of Grace church at 10 a. m. Wednesday, Aug. 30. Pvt. Jordan, a paratrooper, also participated in the invasions of Sicily and Italy. A brother, William, also survives.

NAVY NAMES 112 DEAD IN LIST OF 701 CASUALTIES

Roll Includes 40 Men from Illinois.

[Chicago Tribune Press Service.]

Washington, D. C., Aug. 25.—The navy department today made public the names of 701 casualties in the navy, Coast Guard, and marine corps. The report includes 112 dead, 571 wounded, and 18 missing. Forty Illinois men are named in the release.

CHICAGO AND VICINITY.

Federowski, Edward F., private 1st class, U. S. M. C., wounded—Mother, Mrs. Mary Federowski, 1834 st. and Stoney Highland av., Thornton.

Gunty, LeRoy Martin, private 1st class, U. S. M. C., wounded—Parents, Mr. and Mrs. Emily E. Gunty, 6759 S. Ada st.

Huisinga, Rudolph E., sergeant, U. S. M. C. R., wounded—Mother, Mrs. Dorothy Huisinga, 8433 S. Lafayette av.

Honn, William J., private 1st class, U. S. M. C. R., wounded—Mother, Mrs. Avis M. Collins, 1619 Humboldt blvd.

Howard, James A., private 1st class, U. S. M. C., wounded—Parents, Mr. and Mrs. John J. Howard, 8052 S. Ada st.

Johnson, Sven, private 1st class, U. S. M. C. R., wounded—Parents, Mr. and Mrs. Erik Johnson, 6650 N. Maplewood av.

Kelly, John Matthew, pharmacist's mate 3d class, U. S. N., wounded—Parents, Mr. and Mrs. Joseph Vincent Kelly, 7127 S. Wentworth av.

Krane, Felix S., private 1st class, U. S. M. C. R., wounded—Mother, Mrs. Josephine Krane, 8548 Houston ax.

Kulbieda, William P., corporal, U. S. M. C. R., wounded—Father, Mr. Martin Kulbieda, 862 N. Marshfield av.

Lucas, Benjamin Jr., private U. S. M. C., wounded—Mother, Mrs. Mina Lucas, 942 Green Bay av., Calumet City.

McGinnis, Joseph H., private 1st class, U. S. M. C. R., wounded—Mother, Mrs. Helen McGinnis, Lake Villa.

Morrissy, John J., corporal, U. S. M. C., wounded—Wife, Mrs. John Morrissy, 6337 S. Aberdeen st.

Murphy, James Edward, hospital apprentice 1st class, U. S. N. R., wounded—Mother, Mrs. Mary Murphy, 4634 S. Emerald av.

Pomatto, Lawrence J. Jr., private 1st class, U. S. M. C. R., wounded—Mother, Mrs. Richard Gustat, 224 Iowa av., Joliet.

Ptacek, Howard Michael, signalman 3d class, U. S. N. R., wounded—Parents, Mr. and Mrs. Albert Ptacek, 9254 Anthony av.

Radochonski, John C., private 1st class, U. S. M. C., wounded. [Previously reported wounded Jan. 29, 1944]—Parents, Mr. and Mrs. Thomas Radochonski, 4923 S. Wood st.

Schneider, Gordon V., private 1st class, U. S. M. C. R., wounded—Wife, Mrs. Gordon V. Schneider, 320 Percy st., Elgin.

Seier, Perry R., corporal, U. S. M. C. R., wounded—Mother, Mrs. Tillie Seier, 2738 W. Morse av.

Sirecl, Vincent J., private 1st class, U. S. M. C. R., wounded—Mother, Mrs. Virginia Sirecl, 935 Larrabee st.

Sophie, Henry R. Jr., private 1st class, U. S. M. C., wounded—Father, Mr. Henry Sophie, 2500 N. Maplewood av.

Stafford, John P., private 1st class, U. S. M. C. R., wounded—Mother, Mrs. Hanna Stafford, 7522 Crandon av.

Stulik, George J., corporal, U. S. M. C., wounded. [Previously reported wounded Jan. 28, 1944.]—Sister, Mrs. Mildred A. Chapps, 4236 W. Harrison st.

Szemla, Walter P., private 1st class, U. S. M. C., wounded—Mother, Mrs. Pauline Urbanski, 8651 Colfax av.

Thompson, George W. Jr., private 1st class, U. S. M. C. R., wounded—Parents, Mr. and Mrs. George W. Thompson Sr., 2607 Agatite av.

Tudor, George V., platoon sergeant, U. S. M. C., dead—Mother, Mrs. Sofi Tudor, 5914 S. Green st.

Tobias, Adam J., private 1st class, U. S. M. C. R., wounded—Mother, Mrs. Anna Tobias, 943 N. Wolcott st.

Van Derhaeghen, Robert F., sergeant, U. S. M. C. R., missing—Mother, Mrs. Van Derhaeghen, 3551 N. Kilbourn av.

Waskel, Stanley P., private 1st class, U. S. M. C. R., wounded—Mother, Mrs. Mary Waskel, 1352 N. Damen av.

Woeller, Norman W., staff sergeant, U. S. M. C. R., dead—Father, Mr. Walter Woeller, 636 Swain av., Elmhurst.

DOWNSTATE ILLINOIS.

Green, Donald R., corporal, U. S. M. C., wounded—Mother, Mrs. Anna Green, Fairfield.

Hiter, James C., private 1st class, U. S. M. C. R., dead [perviously reported wounded Jan. 22, 1944]—Parents, Mr. and Mrs. Merle Z. Hiter, Clinton.

Howat, William J., private 1st class, U. S. M. C. R., wounded—Mother, Mrs. Margaret Howat, 300 Woodland av., Pekin.

Hoyt, Robert L., private 1st class, U. S. M. C. R., wounded—Mother, Mrs. Sylvia M. Hoyt, 938 E. Main st., Galesburg.

Lewis, William Travis, chief boatswain's mate, U. S. N., missing—Parents, Mr. and Mrs. William Emmet Lewis, Marion.

McChesney, Fred Jr., corporal, U. S. M. C., wounded [previously reported wounded Jan. 24, 1944]—Father, Fred McChesney Sr., 307 S. Grand av., West Frankfort.

Miles, John A., private 1st class, U. S. M. C. R., wounded—Parents, Mr. and Mrs. Brantley A. Miles, 602 Porter st., Alton.

Richer, Theodore A., sergeant, U. S. M. C., wounded—Wife, Mrs. Theodore A. Richer, Catlin.

Robison, Jacob F., sergeant, U. S. M. C. R., wounded—Mother, Mrs. Mary Robison, 2080 N. Monroe st., Decatur.

Smith, Russell N., private 1st class, U. S. M. C., wounded—Grandmother, Mrs. Bessie Card, 905 South G. st., Tilton.

Tilton, Charles O., sergeant, U. S. M. C., wounded [previously reported wounded Jan. 19, 1943—Father, Claude E. Tilton, 506 W. Holmes st., Chester.

INDIANA.

Sammy, John L., gunnery sergeant, U. S. M. C., wounded—Father, Louis Sammy, 637 43d av., Gary.

Toon, Thurman Jr., private 1st class, U. S. M. C. R., wounded—Mother, Mrs. Jessie Toon, Valparaiso.

Ulrich, D. L., private 1st class, U. S. M. C., wounded—Mother, Mrs. Josephine Ulrich, 1148 Salamonie av., Huntington.

Zark, Frank J., private 1st class, U. S. M. C., wounded—Mother, Mrs. Frances Zark, 4038 Tyler st., Gary.

MICHIGAN.

Billings, Harold C., aviation radioman 3d class, navy, missing—Uncle, Mr. Gaylord Lee Dodge, Dimondale.

Brisboz, Otto, machinist's mate 3d class, U. S. N. R., wounded—Sister, Mrs. Myrtle Lowden, 3440 W. Holmes rd., Lansing.

King, William W., master technical sergeant, U. S. M. C. R., dead—Father, Mr. Robert B. King Sr., 766 W. Maumee st., Adrian.

Kouw, Jack Henry, boatswain's mate 2d class, navy, wounded—Parents, Mr. and Mrs. John Kouw, Saugatuck.

McLaughlin, John F. Jr., private 1st class, U. S. M. C. R., dead—Mother, Mrs. Reba M. Werner, 148 Selvour av., Battle Creek.

Perkins, Robert D., platoon sergeant, U. S. M. C., wounded—Wife, Mrs. Robert D. Perkins, 34 High st., Battle Creek.

Reynolds, Carl E., private 1st class, U. S. M. C. R., wounded—Mother, Mrs. Catherine Reynolds, Coldwater.

Sikkema, Charles, private, U. S. M. C. R., wounded—Parents, Mr. and Mrs. Gerrit Sikkema, 1017 Sherman st., Grand Rapids.

Stone, Robert B., 2d Lt., U. S. M. C. R., wounded—Mother, Mrs. Florence S. Snide, Clark Lake.

WISCONSIN.

Amundson, Maurice R., captain, U. S. M. C. R., dead—Mother, Mrs. Christina A. Amundson, Cameron.

McGovern, Robert H., private 1st class, U. S. M. C. R., dead—Father, Mr. John McGovern, 6635 37th av., Kenosha.

Pease, Lloyd W., 1st sergeant, U. S. M. C., wounded—Father, Mr. Walter B. Pease, Woodman.

Petterson, Gordon A., private 1st class, U. S. M. C. R., dead—Father, Nels O. Petterson, 1803 Merrill av., Beloit.

Pukall, Rolland W., private 1st class, U. S. M. C., dead [previously reported wounded Jan. 28, 1944]—Mother, Mrs. Norma Pukall, Wittenberg.

Romans, Alfred F., private 1st class, U. S. M. C. R., wounded—Mother, Mrs. Pearl Romanowski, 904 E. Wright st., Milwaukee.

Sonnleitner, Edward C., private 1st class, U. S. M. C., wounded—Mother, Mrs. Agnes N. Sonnleitner, 1701 S. Lawe st., Appleton.

Klause, Oscar, pharmacist's mate 3d class, U. S. N. R., dead—Wife, Mrs. Margaret Klause, Appleton.

Larson, William E., private 1st class, U. S. M. C. R., dead—Mother, Mrs. Zelma L. Larson, 1204 56th st., Kenosha.

Mahnke, Edward A., private 1st class, U. S. M. C. R., wounded—Wife, Mrs. Edward A. Mahnke, N. 23d st., Sheboygan.

Meyers, Joseph A., private 1st class, U. S. M. C. R., dead—Mother, Mrs. Adele Meyers, Waukesha.

Movrich, Nickolas J., private 1st class, U. S. M. C. R., wounded—Mother, Mrs. Anna Milus, 6406 W. Burnham st., West Allis.

Wilsey, Roland D., private 1st class, U. S. M. C. R., wounded—Mother, Mrs. Caroline Wilsey, Weyerhauser.

INTOLERANCE HIT AS NEGRO ELKS END CONVENTION

The Improved Benevolent and Protective Order of Elks of the World, the largest Negro fraternal organization, deplored "multiplying instances of anti-Negro intolerance, official and unofficial," in resolutions adopted yesterday upon adjournment of its 45th annual convention, held in Forum hall, 43d st. and Calumet av.

In what was described as indirect criticism of Democratic leaders, the nonpartisan grand lodge called for repeal of the poll tax as a prerequisite for voting in some southern states.

"If our rights are inalienable they must be recognized now, not in an indefinite, fast approaching post-war future," the resolutions said. "We are unalterably opposed to flagrant jimcrowism and all other discriminations against black defenders of our nation's life and honor, and in defiance of our Supreme court. It tends to weaken our country on the producing line and firing line."

Tavern Owner's Husband Held for Knifing Patron

John Milter, 42, of 168 W. Oak st., a laborer, was held to the grand jury yesterday by Judge Francis Borrelli in Felony court on a charge of assault with intent to kill. Milter was arrested Aug. 3 for slashing James Houlihan, 62, of 4741 Malden st., a street car conductor, in a tavern owned by Milter's wife at 4228 Broadway.

EVE BITES AN APPLE AND ADAMS FALLS IN DIVORCE COURT

Lipstick on an apple core figured yesterday in the testimony of Mrs. Frances K. Adams, 45, of 1400 Lake Shore dr., when she was granted a divorce by Superior Judge John A. Sbarbara from A. E. Adams on grounds of misconduct.

Mrs. Adams testified that when her husband, a wealthy operator of a live stock feeding yard in Sycamore, De Kalb county, went to Kansas City, Mo., on a "business trip" last May 2, she followed on a later train with a lawyer. She registered in a room of the hotel where her husband stopped and hired an investigator to watch his room.

He advised Mrs. Adams to investigate when a boy removed a dinner tray from the room. On it was an apple core bearing lipstick stains.

She said she entered the room and found her husband unclothed and a woman in the closet. Mrs. Adams won the divorce and Adams divided his $100,000 assets with her.

Reckless Driving Charge Dropped in Fatal Mishap

Judge Jay Schiller in Safety court yesterday dismissed a charge of reckless driving against Herman Rebenstorf, 6611 S. Claremont av., when the case was not prosecuted. Rebenstorf was arrested after Edward F. Eleder, 5730 S. Sacramento av., died following an automobile collision July 12.

F. D. R. ADMITS HE ASKED WILLKIE TO POLICY TALK

[Chicago Tribune Press Service.]

Washington, D. C., Aug. 25.—President Roosevelt today acknowledged he has invited Wendell Willkie, 1940 Republican Presidential candidate, to confer with him on foreign policy.

In the admission at his press conference the chief executive completely reversed himself. Last Friday he told reporters he did not know anything about reports that he had extended an invitation to Willkie. He said it sounded like a silly New York story and that he was not in the White House just to answer silly stories made up by newspapers.

Intended to Soothe Willkie.

Later it leaked out of the White House that the President regretted the denial because it reportedly offended Willkie, who has not yet pledged support to the Republican ticket. Today's acknowledgement of the invitation was calculated to sooth Willkie's wounded feelings.

Today Mr. Roosevelt was asked if he had been in communication with Willkie. He readily acknowledged he had been in touch with Willkie privately.

Asked if he intended to see Willkie soon, Mr. Roosevelt said no date has been set. He added without explanation that he sees a lot of people privately.

Willkie Awaits "Command."

In New York Willkie revealed the President had written him asking for a conference. He intimated that he would accept the invitation only if it were a command.

"I would much prefer that no such conference occur until after the election," he said, "but if the President of the United States wishes to see me sooner, I shall of course comply."

TRAIN RIDER, 10, LOSES LEG.

LeRoy Preikshot, 10, of 8927 Greenwood av., was in South Chicago hospital yesterday following amputation of a leg injured Thursday night while riding an Illinois Central railroad train at 90th st. and Dobson av. His condition was said to be favorable.

GROUP OUT TO ENLIST MORE BUSINESS MEN TO WORK PRECINCTS

Another attempt to arouse business men to the necessity for getting into the precinct work of politics will be made by leaders of the Business Men's committee at a luncheon in the Hotel Sherman Monday. The B. M. C. is concentrating all of its efforts this year in five Chicago congressional districts where results could produce a Republican house of representatives.

Sewell L. Avery, Douglas Stuart, and A. W. Harris signed the letter urging business men to come to the rally. Talks will be made by Rep. Busbey of the 3d district, No. 1 on the purge list of the CIO political action committee; Henry Pope Jr., founder of the B. M. C. in 1940, and Fred Gillies, steel plant superintendent.

"The B. M. C. offers the biggest bargain in politics—a real chance to help effectively to return our government to the American system," said Frank Durham, B. M. C. vice chairman in charge of man power. "Our greatest need is not money but men willing to share the rich experience of doing the work that counts right in the precincts."

GERMANS GIVE ARMY 2 MONTHS, SWEDES REPORT

STOCKHOLM, Sweden, Aug. 25 (AP). — Many Germans now give the German army only two more months in the struggle with allied troops, but believe Nazi last ditch fighters will drag the reich thru chaos for months after that, the Morgontidningen said today.

The newspaper quoted two Swedes newly returned from Berlin.

Another Swede, an engineer who lived in Stettin and Berlin for the last year, said Berliners called the collapse of the Germans around Paris and the capitulation of Romania the "beginning of the end," and openly expressed the hope for peace before winter.

When War Came We Had All of These:

...but the Enemy had the RUBBER

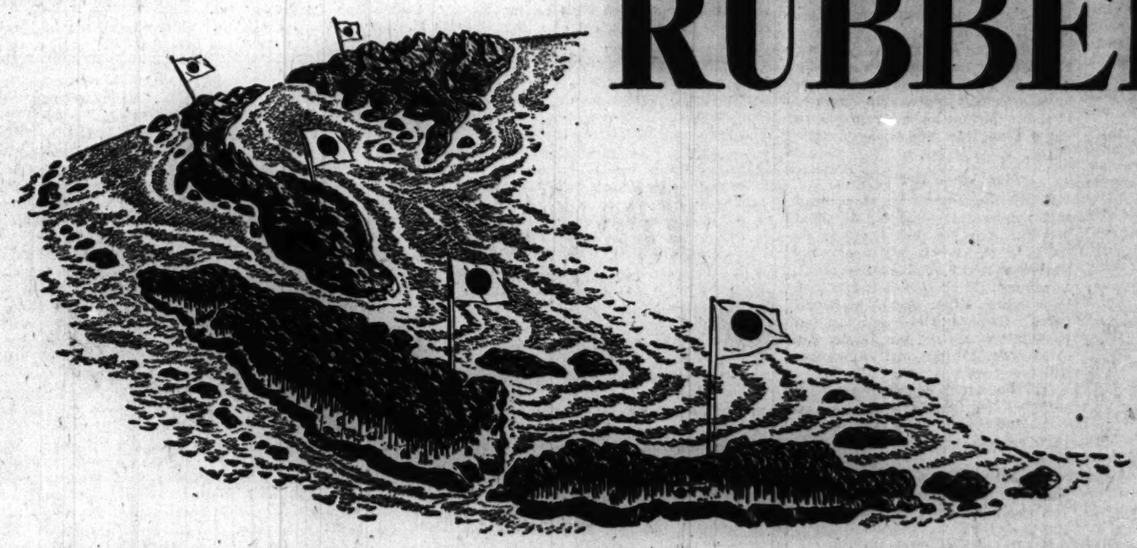

Synthetic rubber... America's great war miracle... quickly overcame this crisis chiefly with the aid of alcohol produced by beverage distillers

The Japanese conquest of the world's largest natural rubber producing centers produced a grave crisis in America's war effort.

Synthetic rubber was the only solution. The problem... *to produce it in time.*

America's rubber chemists knew how to make it. But... the most practical process at the time required huge amounts of alcohol... far beyond the already overtaxed productive capacity of industrial alcohol plants.

Fortunately the beverage distilling industry was in existence in this country with 125 distilleries and a capacity of nearly 250,000,000 gallons annually.

Beverage distillers stopped making whiskey overnight... converted 100% to the manufacture of industrial alcohol. Soon millions of gallons of this vital ingredient were flowing into synthetic rubber plants.

The rest is history.

Synthetic rubber production today is ample to meet our needs for essential civilian and war rubber goods... this emergency no longer exists.

Proof!... the request of Bradley Dewey, Rubber Director, to terminate his wartime powers.

Thank you for your patience!

America's beverage distillers are fully aware of the inconveniences you encountered during the 22 months when not a drop of whiskey was made in this country. For your extreme patience and understanding during this period, they express their sincere thanks and appreciation.

Conference of Alcoholic Beverage Industries, Inc. CAIB

CRISIS IN 1942

"If we fail to secure quickly a large new rubber supply our war effort and our domestic economy both will collapse."
—Baruch Report, Sept. 11, 1942

ACHIEVEMENT IN 1944

"A synthetic rubber industry has been established and is in complete operation. It is providing the nation with an ample supply of rubber."
—Bradley Dewey, Rubber Director, July 25, 1944

TRIBUTE

Commenting on the beverage distilling industry's contribution, a high W.P.B. official said on April 13, 1944...

1. "...it is fair to regard the rubber manufactured to date, as being almost solely the product of the beverage distilling industry."
2. "...synthetic rubber is from 6 to 9 months ahead of where it could have been if alcohol had not been available for butadiene production."
3. "...an almost unparalleled example of the overnight conversion of an entire industry from peace to war."
—Dr. Walter G. Whitman

DULLES REJECTS GLOBAL LEAGUE GAG ON DEWEY

Wants Full Discussion During Campaign.

BY HAL FOUST.
[Chicago Tribune Press Service.]

Washington, D. C., Aug. 25.—Secretary of State Hull, in behalf of President Roosevelt, and John Foster Dulles, representing Gov. Dewey, the Republican Presidential nominee, ended their third conference in three days this afternoon with a joint statement; agreeing to collaborate in efforts to establish a world organization like the league of nations but disagreeing on whether the issues involved shall be discussed from political platforms in the fall campaign.

Dulles, a Wall street lawyer with a background of diplomacy and international finance, hailed the agreement as "a great achievement, something perhaps unique in American politics."

Demands Full Discussion.

Dulles insisted that no gag should be placed on Dewey in the Presidential campaign.

Hull and Dulles, in their joint statement, announced they had agreed that the world security organization is a nonpartisan subject, but Dulles stipulated that the arrangement does not preclude full discussion. He said he did so in order to leave no loophole for a charge of bad faith when Dewey talks about the peace organization.

It became apparent the Republican campaign tactics will indorse a world organization of sovereign states but will attack Roosevelt on such matters as conservation of American resources, avoidance of European power politics and the use of American soldiers and sailors to police the world.

Sees Bipartisan Coöperation.

Dulles, who hopes to become secretary of state if Dewey is elected in November, told reporters the unique aspect of his conferences with Hull was that they had "found a practical way to implement bipartisan coöperation" between a President and his opponent for reëlection.

"We have taken one specific area in the field of foreign relations—the establishment of an international peace and security organization," said the lawyer, "and have tried to lift it above partisan politics.

"All other aspects of foreign relations were not dealt with. There can and will be plenty of partisan discussion in the campaign of other aspects of foreign policy, especially the administration's past conduct."

Differences of Emphasis.

Reporters asked Dulles whether he thought his conferences with Hull to date had contributed anything to America's position in its current negotiations with Great Britain, Russia, and China.

"Gov. Dewey's views on the establishment of an international peace and security organization agree with Mr. Hull's," said Dulles. "There were differences of emphasis but not of substance. I hope the governor's view will be given weight in the Dumbarton Oaks conference."

"Will America's proposals at this diplomatic conference be the administration plan or the Hull-Dewey plan?" he was asked.

"It will be the American plan," the lawyer replied. "It is increasingly becoming nonpartisan in complexion. No party can claim it. If it emerges as expected, no party can criticize it."

Dulles left Washington this afternoon for his New York home to study documents provided by the state department relating to the current America-Great Britain-Russia parley at Dumbarton Oaks estate here. He said he will confer late next week with Dewey.

RESENT OAKS SECRECY

BY WILLIAM MOORE.
[Chicago Tribune Press Service.]

Washington, D. C., Aug. 25.—Secretary of State Hull answered criticism of the exclusion of congress from the Dumbarton Oaks post-war security conference today by discussing the conference with the senate foreign relations committee.

Chairman Bloom [D., N. Y.] of the house foreign affairs committee said he expects his group will confer with Hull next week.

Chairman Connally [D., Tex.] of the senate committee reported Hull had informed the committee of the first week's proceedings in the security conference, but the committee gave no details of what it had learned.

Despite Hull's gesture, the secrecy of the Russian-British-American conference continued.

Members of both houses expressed resentment at forcing the committees to get their information second hand, and then only after the conference had been proceeding in secrecy for a week.

The quiet of the conference was somewhat disturbed today when Gerald L. K. Smith made an unsuccessful effort to get in to protest against the secrecy. Smith is the Presidential candidate of the America First party, which is not to be confused with the pre-war America First movement.

The conference this afternoon quit work for the week-end.

TERRY
BURMA... ARE YOU AWAKE?
YES WILLOW
I-I'M AFRAID I WAS NASTY ABOUT YOU AND TERRY... I MEAN, I HAVE NO RIGHT TO INTERFERE IN YOUR LIFE...
HEY, THERE, CHICKEN... YOU CAN'T GIVE UP THAT EASILY... IF YOU SORTA GO FOR TERRY, YOU'LL HAVE TO SLAP THE OPPOSITION DOWN!
OH, I COULDN'T DO ANYTHING TO HURT YOU... BESIDES, I WOULDN'T KNOW HOW... YOU'RE SO MUCH WISER...
IT'S NOT WISDOM -IT'S PLAIN INSTINCT... I HOPE YOU DO LIKE TERRY- HE'S OKAY...
IN FACT, IF ANYTHING HAPPENS TO ME, TURN TO HIM!.. SINCE THAT GUY DUNKAN BLEW IN, I'VE HAD A FEELING I'D BETTER KEEP MY ENGINE RUNNING...
WHY, WILLOW -YOU'RE CRYING
MILTON CANIFF
ORPHAN ANNIE
IT... IT'S REALLY HAPPENED... "DADDY"... GONE! ...FOR KEEPS!
8-26-44
COURSE I KNEW IT WAS TH' ONLY THING THAT COULD HAPPEN...
STILL, YOU ALWAYS HOPE! YOU NEVER GIVE UP HOPING... ...TILL THE LAST...
Reg. U. S. Pat. Off. Copyright, 1944, by News Syndicate Co. Inc.
OH, "DADDY"! WHEREVER YOU ARE... I'LL NEVER FORGET YOU... AND I'LL GO ON LOVING YOU... FOR EVER AND EVER!
HAROLD GRAY

Birthday

[TRIBUNE Photo.]

Sheriff Mulcahy cutting his birthday cake yesterday.

Sheriff Michael F. Mulcahy had two cakes yesterday at his 46th birthday party in the County building. One was the gift of employes of the civil branch of his department, and the other was presented by the criminal branch. Both were immense and were sent by Mulcahy to the Chicago service men's center after he had taken a sample from one. Mulcahy lives at 8000 Langley av. with his wife, Alice, and two daughters, Alice Marie, 14, and Eileen, 10. He is the Democratic candidate for election as sheriff. He was appointed in December, 1943, after the death of Peter B. Carey.

SENATE REJECTS ONE MAN RULE OF WAR SURPLUS

Votes to Use Revenue on National Debt.

Washington, D. C., Aug. 25 (AP).—After attaching a provision that all receipts be used toward retirement of the national debt, the senate tonight passed a bill for disposal of approximately 100 billion dollars' worth of government surpluses under an eight member board controled by congress instead of a single administrator.

The measure, colliding with a rival bill approved by the house last week vesting supervision over sales of war surplus goods in one administrator, was approved without a record vote at a session attended by 49 members.

That number participated in an earlier roll call vote in which the senate rejected, 31 to 18, an "anti-profiteering" amendment to permit the government to take legal action against buyers of surplus goods where it was found that the purchasers made excessive profits in resales.

Called "Hornswoggling" Curb.

Sponsored by Sen. McKellar [D., Tenn.], Sen. Eastland [D., Miss.], and Sen. McFarland [D., Ariz.] as a means of preventing what McKellar called "hornswoggling," the amendment called for suits or settlements to recover excess profits for the government.

The senate's action left prospects for final settlement of the controversy over disposal of surplus property up to a conference group of senators and representatives who probably will meet next week in an effort to iron out differences.

Brief debate preceded acceptance of an amendment by Sen. Wherry [R., Neb.] providing for revenues from sale of surpluses to go into a special debt retirement fund rather than into general treasury receipts.

"People to Pay," Says Wherry.

"The American people are going to have to pay this huge war debt," Wherry said. "Whatever help we can give them, we should give them."

Sen. Taft [R., O.] and Sen. Stewart [D., Tenn.] found little support for a proposal to compromise senate differences over administration of the surplus property sales, and did not press for a roll call.

Noting that the house had voted for a single administrator while the senate military committee urged an eight member board, they suggested retention of the board to determine policies but Presidential appointment of an administrator to execute them.

Sen. Johnson [D., Colo.] called the proposal a "legislative monstrosity."

EXPERTS CALLED TO SELL YANKS MORE U. S. BONDS

[Chicago Tribune Press Service.]

Washington, D. C., Aug. 25.—Three war bond sale experts have left for the European war theater to teach army officers how to organize effective bond promotion programs among the soldiers, the treasury department announced today. A treasury spokesman said the campaign was requested by a high ranking finance officer.

Those sent to the war zone are Peter H. Odegard, special assistant to the secretary of the treasury in the war finance division; Frank Isbee, chairman of the Michigan state war finance committee, and Harold Thomas, chairman of the War Advertising Council, Inc.

Secretary of the Treasury Morgenthau denied the mission was a move to head off inflation in France. He said American soldiers are spending little of their pay and conditions there are satisfactory.

NEED ANY LEAKY BUCKETS? U. S. HAS 'EM ON SALE

[Chicago Tribune Press Service.]

Washington, D. C., Aug. 25.—Approximately one million five gallon steel cans and 34 complete and unused incinerator plants have been designated as "surplus" and are offered for sale, the procurement division of the treasury department announced today. The cans were manufactured for the army and navy, and the incinerator plants were received from the army engineers.

The announcement said the cans, which have not been used, have been stored outside in the weather. Accordingly, it was said, about half of them may have developed rust spots and 5 to 10 per cent have small leaks. Prospective buyers were assured that these defects could be remedied with a little paint and solder. The cans are offered for 75 to 90 cents each, depending upon the type of buyer, in carload lots of 4,000.

The incinerators are offered to small communities, hotels, amusement parks, and lumber, turpentine, and mining camps.

36th Child Dies After American Plane Crash

FRECKLETON, England, Aug. 25 (AP).—The death toll resulting from the crash of a Liberator bomber in this Lancashire village mounted to 57 as a 6 year old child died during the night, raising to 36 the number of children killed in the accident.

F. D. R. REFUSES TO MAKE GUESS ON WAR'S END

[Chicago Tribune Press Service.]

Washington, D. C., Aug. 25.—Declaring no man can tell when the war will end, President Roosevelt today refused to set any prediction along side capital forecasts, which generally agree the war will end in October.

Any guesses when the war against Germany or Japan will end are merely speculation, Mr. Roosevelt said in his press conference. He said he had been extremely careful about making guesses.

He added he is about the only person in the world who hasn't set a time for the end of the war.

REPORTS 'TRICK' BY JAPS CAUSED PEARL HARBOR

Seattle, Wash., Aug. 25 (AP).—Rep. Warren G. Magnuson [D., Wash.] on the telephone from Washington, D. C., tonight, told the Post-Intelligencer he had heard reports, both in Washington and on the west coast, that at the request of the Japanese United States naval and aerial patrols had been curtailed in the central Pacific at the time the Japanese struck Pearl Harbor.

The congressman said he believed the government ought to make immediate comment on the "persistent and widely circulated reports on the west coast, purporting to tell the real story of Pearl Harbor."

In Washington both the navy department and the state department declined immediate comment on Magnuson's statements.

Kurusu Asked Withdrawal.

Magnuson said in a statement to the Post-Intelligencer he had heard the report that the fleet was withdrawn to Pearl Harbor and air patrols curtailed by the navy thru the request of Saburo Kurusu, who during his talks with Secretary Hull declared his [Kurusu's] efforts toward peace were being thwarted by Japanese militarists, who pointed to the fleet and air patrols as indications to the Japanese people that the Americans would attack Japan shortly.

"The story is," he asserted, "that the Japs contrived to have our fleet bottled up in Pearl Harbor where it could easily be dealt a death blow.

"I do not know whether this story is true or false, and I don't venture to speak for or against it. But I do think the charge ought to be answered promptly at Washington.

Transcends Party Consideration.

"The report on the west coast, and I've heard it here in Washington, too, is that Kimmel [Adm. Husband E. Kimmel] was instructed to draw in the fleet, curtail air patrols and do everything else possible to dispel the notion that America was about to attack Japan. The report is that Kimmel was instructed to take all measures necessary to insure that the Japanese consulate at Honolulu would report to the Japanese government that the fleet did not contemplate any immediate action, which is—so the story goes—why some shore leaves were granted.

"Altho I am a Democrat, this report and this situation transcends purely party considerations and if the story is true, some of this heat should certainly be taken off Adm. Kimmel and Gen. Short [Lt. Gen. Walter C. Short, commander of army forces in Hawaii at the time of Pearl Harbor]. On the other hand, if it is not true, then the report should be promptly scotched by an immediate and official denial here in Washington. The circulation of such reports as this is not healthy.

"Not only are these reports not healthy, but they cause a lot of ill-founded rumors concerning the operation of the navy prior to Pearl Harbor."

CHIEF WRECK CAUSED BY EXCESSIVE SPEED, I.C.C. REPORT REVEALS

Washington, D. C., Aug. 25—[Special].—Excessive speed on a curve caused derailment of the Sante Fe's westbound Chief at Maine, Ariz., July 3 in which four persons were killed and 126 injured, the interstate commerce commission said today.

Running 37 minutes late, the train went into the curve "in excess of 70 miles an hour," causing the engine and the first 12 cars of the 14 car passenger train to leave the track, the commission said. Company rules call for a speed limit on the curve of 55 miles an hour, the report disclosed.

The Chicago to Los Angeles, Cal., train was all-Pullman and most of the passengers were asleep when the accident came. Rails buckled and looped back over the locomotive, and the first four cars behind the engine telescoped past it.

A Message to America

from

DR. THOMAS PARRAN

Surgeon-General, U. S. Public Health Service

CONCERNING THE FUTURE OF AMERICA'S SERVICEMEN

As broadcast over C. B. S., on the Schenley Laboratories' program, "THE DOCTOR FIGHTS"

"AMONG every 100 men who are wounded in battle and reach a hospital, 97 will live, according to Surgeon-General Kirk of the U. S. Army.

This means that most of our heroic servicemen will come back alive—not necessarily whole. Blood plasma, the sulfa drugs and penicillin, in addition to other medical discoveries since the last war, are saving a large proportion of the most seriously injured men.

We have a special responsibility to these men we love who come back with permanent handicaps. Our doctors have preserved their lives. It is for us to see that they live in liberty and the pursuit of happiness. Each of us must receive our returned soldier with pride, neither repelled by, nor over-solicitous as to his injury. Most of his anxiety about it will stem from worry about its effect upon us and upon his chances for livelihood. We must convince him, and prove it by our actions, that he has the capacity to be useful and happy.

From what I have seen in our Army, Navy and Public Health Service Hospitals, very few handicapped men want to become the permanent wards of the Government and spend the rest of their days in idleness. They have worked hard. They have stood on their feet and slugged it out with the enemy. They have endured more than they dreamed it was possible to endure. They will ask of us—and they will have every right to ask—useful work which they are mentally and physically able to do.

Industry, however, needs to retool its thinking before retooling its machinery for postwar production. In the past, men have been ruled by the needs of the machine. After the war, jobs, tools, machines and national planning must be fitted to the men who fought to preserve the nation.

There is another thing to consider: Many of our fighting men have learned new skills. So far as is humanly possible, they should go on from there. Men who have learned the intricacies of radar will not be satisfied peddling magazine subscriptions. Men who have flown bombers will not be happy untangling red tape. Men who have learned to build and use the lightning calculators used in anti-aircraft fire will not accept with grace a job pushing buttons on an electric elevator.

The end of the war may be near or far away. The world that follows the war will be what we choose to make it, beginning now. Certainly it will be different. We must adapt a rich and vigorous part of that changed world for the participation of those men who have returned and will in increasing numbers return from the battlefronts broken, perhaps, of body but high of heart."

(reprinted as a public service)

SCHENLEY LABORATORIES, INC.

Producers of

PENICILLIN-SCHENLEY

Tune in "THE DOCTOR FIGHTS," starring RAYMOND MASSEY every Tuesday evening over Station WBBM, 8:30

"When I told him of the work to be done today he just turned and headed for a second bowl of Wheaties."

If you plan a farm vacation—and it's a swell idea—chances are you're due to learn a lot about the good breakfast habits farm folks have. You'll learn to like it, too—when breakfast includes real whole grain nourishment and delicious flavor. It can, you know.

Injustice will prevail at the November Presidential election if we do not give our soldier boys time enough to make certain that their ballots will reach us for the final count. If the short time until November is not enough, then give them until Christmas. The war isn't over yet as so many people seem to think. There are many tribulations ahead, many difficulties to overcome, before we reach a lasting peace. DON'T fail our boys. Buy more bonds.

AIR CONDITIONED
Cafe de Paris
1260 NORTH DEARBORN PARKWAY
Park Dearborn Hotel WHI. 5620

TOURS
Nightly MOONLIGHT DANCE CRUISE
S.S. City of Grand Rapids
C&B LINES
LV. 9:30 P.M. RT. 12:30 P.M.

PENNSYLVANIA
PENNSYLVANIA . . . the State that is an inspiration to every true American . . . where historic sites are surrounded by sylvan beauty! Write Pennsylvania Department of Commerce, Harrisburg, Pa.

Chicago Daily Tribune
THE WORLD'S GREATEST NEWSPAPER

FOUNDED JUNE 10, 1847

10 ★★ SATURDAY, AUG. 26, 1944.

ENTERED AS SECOND CLASS MATTER MAY 14, 1903, AT THE POSTOFFICE AT CHICAGO, ILL., UNDER ACT OF MARCH 3, 1879.

All unsolicited articles, manuscripts, letters, and pictures sent to The Tribune are sent at the owner's risk, and The Tribune company expressly repudiates any liability or responsibility for their safe custody or return.

LIQUIDATING WAR SURPLUSES.

In secret testimony before a senate war investigating committee, made public recently, Donald Nelson, chairman of the war production board, raised some interesting points. He testified that the army's general staff made a serious error in judgment on the merits of aerial bombing which caused cut-backs in the production of heavy artillery. The "lessons of war," Nelson said, proved the need for artillery, and plants in this country which had been closed had to be reopened to meet the "tremendously increased requirements." There is now a serious overseas shortage of heavy guns and ammunition, he said.

Nelson also said that the army doesn't keep any records of its reserves of material after the stores have left the main storage and issue points. He said WPB found out that the army had a five years' supply of small arms ammunition only "by constant questioning." WPB has no idea at all of how much material the army has in the hands of battle troops, at ports of debarkation, or in transit overseas.

Meanwhile, the house of representatives has adopted a bill setting up an administrative agency to dispose of war surpluses which the congressmen believe may total tens of billions of dollars in value by the end of the war. A senate committee has reported out a different bill dealing with the same problem. Congress is damming up the wrong end of the river by this kind of legislation. It ought first to deal with the surplus war goods problem at the source, which is in the army and navy supply departments and the war factories.

Nelson's testimony is not the only evidence that the army doesn't know its inventories. A short time ago a couple of his WPB statisticians took an inventory of war goods supplied to the army, but the high command raised such a fuss about its accuracy and its "general implications" that it was suppressed and the statisticians resigned in disgust. This would indicate that the military chiefs do not want to know what supplies they have as long as there is more than enough of everything and nobody dares to reconvert any war industries to civilian production.

More than a month ago, Maj. Gen. Lucius D. Clay, director of material for the army, held a press conference for labor newspaper reporters at which he is reported to have said that the army aims to keep six months ahead of operations in all production and endeavors to foresee all of its needs that far in advance. Congress should interest itself in getting the army to use up that six months' backlog, so that material purchased with tax and war bond dollars will not have to be sold at fire sale prices after the war.

The army has sufficient help to keep an accurate and complete inventory of everything it uses or stores, and the overseas supply bases are far enough from the fighting to permit such records to include their stocks. The waste that results from piling up war goods does not take place on the battlefields. If congress forces the army to do a decent accounting job and snaps a checkrein on the elements which want to keep producing war goods in order to retain Fascist controls over our domestic economy it will save itself the task of disposing of mountains of army surplus and will save the taxpayers billions.

POSTSCRIPT FROM PHILLY.

It will be recalled that when the employes of the Philadelphia traction lines were engaged in their disgraceful strike, based on racial prejudice, the officials of the communistic CIO Transport Workers' union, bargaining agent for the employes, were squealing like a pig under a gate. Successively, they blamed Hitler, a company union, the employer, and any one else they could think of in a hurry, for the strike, in an effort to obscure the fact that a union that has been yammering for years about its liberalism was tying up one of the leading war production centers of the country in an effort to deny eight Negro motormen the chance to earn a decent living.

James J. Fitzsimmons, international vice president of the TWU, has just issued the claim that 92 per cent of the traction employes are loyal to his union. That ought to settle it. We didn't see Mr. Fitzsimmons' 92 per cent, or 9 per cent of them, showing up to run the street cars during the strike.

ENEMIES WHOM WE WELCOME.

We are glad to report that Sidney Hillman cut loose against THE TRIBUNE the other day in Boston. Sidney wasn't in the best vituperative vein, but he can be expected to improve when he and his speech writers get down into their bag of Communist epithets. We have been telling how Hillman and his PAC are trying to put into practice in this country Hitler's methods of regimenting the CIO vote and having it vote "Ja" on orders from the party elite, so Sidney probably will get around in time to the angle of the local house organ for the power trust and holler that we are "playing Hitler's game."

THE TRIBUNE has its share of critics whom we respect and with whom we disagree. It also has a wide circle of vicious enemies whose attacks we welcome because, in addition to its own reputation, this newspaper is vouched for by these attacks made on it by the enemies of America and Americans.

We are libeled and slandered from time to time by cockroach commentators and the vermin press. We enjoy the hatred of Hatchetman Ickes, the gents' room patriot Winchell, Prevaricating Pearson, and little Cecil Brown, who is trying to prove that he can smell as bad as the big boys. Our abusers include the Adler newspaper chain, whose formula for journalistic success is an editor on each side of the street and a business office in the middle; Mr. Field, who has amalgamated expatriate dollars with British snobbery and Communist theology; and others too disreputable to mention.

Since THE TRIBUNE isn't a candidate for anything it should be as obvious to our readers as it is to ourselves why we are subjected to these attacks. The attackers hope to distract our attention from the patriotic task of ridding this nation of the fatal, un-American curse of Roosevelt's New Deal. They realize the futility of defending the defendant and so have adopted the old dodge of prosecuting the prosecutor. We do not intend to be distracted. We will keep driving toward our objective, but will advise our readers from time to time of any additions to the pack that yaps at our carriage wheels.

DON'T THEY KNOW ABOUT THE WAR?

The people of the eastern section of the country are doing a miserable job of supporting the war by buying bonds. The July-August bulletins of the United States treasury, just received in Chicago, shows this in black and white. In the 5th war loan drive the residents of Washington, D. C., and of every state from Maine to the Ohio border, with one exception [little Rhode Island], failed to do their duty in buying bonds to pay for the war.

The treasury department figured out in advance what quantities of bonds the individuals of each state were able to buy. The country as a whole went over the top by a small margin. Thirty-four states beat their quotas. Fourteen didn't. The hotbed of disaffection toward the war loan drive was along the Atlantic seaboard and in the national capital.

Massachusetts had the worst record. Its citizens bought only 68 per cent of the securities the government said they were prepared to purchase. Next worst spot was in Connecticut, 74 per cent of quota. Maine was third with 75 per cent. New York was fourth in apathy to the government's need and the people of that state subscribed 85 per cent of what Washington said was a fair share. Vermont and Nevada each hit 86 per cent and New Hampshire 89 per cent. Pennsylvania, New Jersey, Delaware, California, Washington, Wyoming, and Wisconsin also missed their quotas, but by less than 10 per cent. The government employes and the diplomatic set in Washington bought 93 per cent of what the treasury said was a proper amount.

While all the states in the east, except one, and the center of the government itself failed to do its duty in the 5th war loan drive, every state in the middle west except Wisconsin went over the top, and Wisconsin missed par by only 4 per cent. Of the six big industrial states the three in the middle west beat their quotas and the other three elsewhere didn't.

In the life and death struggle in which the country is engaged every man and woman and every section must do a full share. Something must be done evidently to arouse the people of the eastern states to the necessity of meeting their full obligations toward the war. Possibly the middle west might help to arouse the east from its lethargy by sending speakers from here down there. As an alternative Chicago people might make it a point each day when they are finished with THE TRIBUNE to mail the editorial page to friends in New York, Massachusetts, and Washington, D. C.

A GREAT DISCOVERY.

Rear Adm. Hipp, testifying before a senate war investigating committee, disclosed that the navy has found a simple and remarkable method to prevent accumulation of food surpluses. "If we get too many cans of beans on hand," Adm. Hipp said, "we simply serve more beans."

It is too bad this great truth dawned on the navy consciousness so late in the war and that the navy hasn't been willing to pass it on to the New Deal's food bungling bureaus responsible for the continual gluts and surpluses of produce that have robbed the nation of so much valuable food.

"Too many beans . . . serve more beans"—that has a faintly familiar sound. Wasn't it the way we used to run things before the New Dealers came along with their controls, and directives, and administrators, and quotas, and ceilings, and got food production all fouled up?

Editorial of the Day

A BLUENOSE IN THE DESERT.

[New York Herald Tribune.]

We are indebted to the Associated Press for a peculiarly melancholy item from the town of Monahans, Tex. On the insistence of Mr. J. B. Middleton, a member of the city council, an ordinance has been passed making it illegal for a woman to appear on the streets wearing shorts. We know nothing more about Mr. Middleton, but we are distressed at the appearance of such a man in a place like Monahans. And what about Monahans? Well, it is a little town on the Texas and Pacific railroad, in Ward county, about half way between Sweetwater and El Paso. It is also halfway between the Pecos river, that evil graveyard of the cowmen's dreams, and the New Mexico line.

In this country bushes bite people, men climb for water and dig for fuel. By tradition, it is in a land where the rattlesnakes, the centipedes, the prairie dogs and the buzzards seem always to be headed westward—on the theory that nothing in New Mexico or Arizona could be quite so bad. In summer the place is a frying pan under an inhuman sky. Tarantulas chew the legs off little turkeys. Like hell itself, it only needs a little water and a better society to be a pretty nice place. The women of Monahans, oddly enough when all things are considered, are generally good looking. And the spectacle of a woman in shorts on the streets of Monahans offends Mr. Middleton, does it? It is none of our business, but the spectacle of Mr. Middleton offends us, even at this great distance, and if he doesn't like it in Monahans why doesn't he go back where he came from, wherever that was?

Test Your Horse Sense

By Dr. George W. Crane

Select the answers which you consider best. The last problem counts five points. Then look for the correct answers below.

1. The kopek is a small coin of which one of these countries?
   China India Egypt Russia
2. Which one of these is often referred to as the red planet?
   Mars Mercury Venus Neptune
3. Which one of these birds can fly backwards?
   Bluejay Wild Canary Humming Bird Bob White
4. A black cow would best be described as a
   Guernsey Angus Hereford Brown Swiss
5. The color of the alfalfa blossom is indicated by which adjective?
   Violet Red Yellow Orange
6. In the left hand column below are listed five of our famous national parks. Try to locate them in the states where they belong. You are entitled to one point for each correct judgment.

[a] Sequoia	**[v] Maine**
[b] Grand Canyon	**[w] Washington**
[c] Shenandoah	**[x] Arizona**
[d] Rainier	**[y] Virginia**
[e] Acadia	**[z] California**

Score yourself as follows: 0-2, poor; 3-6, average; 7-8, superior; 9-10, very superior. [Notice—The last question counts five points.]

[Reg. U. S. Pat. Off.: Copyright: By The Chicago Tribune.]

ANSWERS.

1. Russia. 2. Mars. 3. Humming bird. 4. Angus. 5. Violet. 6. [a] Sequoia-California [z]. [b] Grand Canyon-Arizona [x]. [c] Shenandoah-Virginia [y.] [d] Ranier-Washington [w.] [e] Acadia-Maine [v].

A LINE O' TYPE OR TWO

How to the Line, let the quips fall where they may.

Reg. U. S. Pat. Office

MR. PEPYS LOOKS FORWARD.

26th Aug.—Am hoping we will have an early fall, and even foretelling same, because this summer began early and has been brutal, and must have worn itself out of heat waves. The recent coolness, too, has told me the turn of the year is close at hand, and if I were a bird I would be thinking about packing up for a long journey toward the south. When the rains come, however, I hope they will omit Saturday afternoons, for I have a large investment in football season tickets.

Now I must start thinking about an important fall product, the Line Book of 1944. More than that, I must begin work on this job immediately, for I have had word the book will come out earlier than usual, somewhere around election day, and, conditions being what they are, I must complete my part of the task by the middle of September. Thus the polls will close, so to speak, or the period covered by the selections will end, on Labor day. In other years this date has been the autumnal equinox, Sept. 23.

In war time the Line Book covers the world, it seems, for I have heard about it from all quarters of the globe where our soldiers and sailors are in service. Hope the time will soon come when our boys are asking for Line Books from Berlin and Tokyo.

Ascended to the top of the Board of Trade tower, where there is an observing platform, the other day; my first time there. Heard a soldier asking questions that were not getting the right answers, so took charge of him and pointed out sights of interest, for he was a stranger and knew nothing about the town. Enjoyed this experience as a guide and when he thanked me I answered, "I've had a high time myself."

DEATH, WHERE IS THY RAZOR?

You start in on shaving about half-past teen;
Tho your face doesn't need it, the pleasure is keen,
And you don't know what Pop hates this scraping his chin for
Because you don't know what you've let yourself in for.
First it's once every month, then it's once every week,
And finally it's daily you lather your cheek,
And the thrill of accomplishment leaves you not soaring
(In fact, the procedure becomes rather boring);
But now you're enmeshed and there's no backing out—
The whiskers continue to fiendishly sprout.
Around you go spinning, as earth on its axis,
For shaving's more certain than death is, or taxes.
Around and around, in this ritual weird
You persist, since you think it less work than a beard.
Do you halt for an instant? Or falter? Or waver?
No, sir! You adhere to the Code of the Shaver!
Day in and day out, at it early and often
Till you lay down your razor and creep toward a coffin.
But Fate can't resist giving one final whop—
Tho *you* may cease perking, your beard doesn't stop!

But need I remind you (I will, if you please)
That the stern pioneers wore their beards to their knees?
For our country was built by the hardy trail blazers,
Who'd never have made it if hampered by razors!

Pvt. Cholly.

Argument Between Scots.

Regarding "The Breeks of a Highlander" [Aug. 17]: That joke, of course, is self-evident; the Gael does not wear breeks, and he has as much contempt for the wearers of them as the kilted Romans had for the Teutonic "trousered barbarians." . . . I regret that a Sandy of Edinburgh should speak of a captain in the King's Own Scottish Borderers wearing a kilt. Man Sandy, the only kilts you see in the Scottish Borderers are those of the pipers. In the rank and file of the regiment they wear trews, or tartan breeks, Balmoral bonnets, and Highland tunics.

These Scottish Borderers are of Danish descent, chiefly, and never wore kilts. But Sandy corrects himself when he says Donald Lassen was presented with a pair of Leslie tartan trews. The Leslie tartan is a bonny design of dark and light greens, black, blue, red, and white in an intricate pattern.

Fred G. Whamond.

VACATIONLESS MUSINGS.

(Answer to an idle poet.)

"Where are my duties now?" Who is it asks
Such questions when *my* desk, six layers deep,
Is groaning sorely with unfinished tasks?
The countless files and records I must keep,
The forms, reports, and registers [ah, me!],
The letters to be answered when avails
The time, and lists of things to do and see—
To mention just a few unloved details.
But I'm not envious of Poet Clark,
Or any one who can escape the grind
Of daily toil and set forth on a lark,
"Obeying sea, tree, bird," and all their kind;
Because I dread, far more, the packing than
The stacked up work when I come home again.

Hig.

I am writing a play about a bill collector whose business took him to the home of a comely lady. He fell in love, married her, and settled her bills. The title: "The Man Who Came to Dun Her."

Maxellus.

Parting advice of the president of a music school to the graduating class: "B-sharp and you won't B-flat."

Maxellus.

"The Chicago Tribune" march will be played by the W-G-N Symphony orchestra at this evening's concert in Grant park, and this column craves information on this composition and author. It was well known in the brass band repertory a few generations ago.

Even the crickets begin to sound tired of summer.

CHARLES COLLINS.

Friend of the Yanks

[Draft, military, and veterans' questions are answered here or by mail if a stamped envelope is sent. Personal advice and assistance are given veterans by appointment.]

G. O. J. writes: "Before my induction I was an administrative employe, noncivil service, of a federal agency which has since been liquidated. Will I be permitted to return to a federal government position of like pay and responsibility? If so, will I be permitted to be employed in an agency which is under civil service?"

We are unable to give a yes or no answer because you do not give us sufficient information. If you were employed by an independent agency, obviously you do not have a job to come back to, but if the job was in a subsidiary agency, the parent agency has the responsibility of placing you in a status similar to that which you held before entering service. You also may file an application with the civil service commission for placement on the list of eligibles for appointment, either under civil service or noncivil service, in another agency. If you will give us all the facts, we will be glad to get a determination for you.

HOW TO KEEP WELL
by Dr. Irving S. Cutter

To the limit of space, questions pertaining to the prevention of disease will be answered. Personal replies will be made under proper limitations, when return stamped envelope is inclosed. Dr. Cutter will not make diagnoses or prescribe for individual diseases.

[Copyright: 1944: By The Chicago Tribune.]

UNDULANT FEVER FROM INFECTED MILK.

TOWARD the end of the summer vacation period physicians will encounter numerous instances of undulant fever. As we know, the organism enters the body thru food. The chief culprits are contaminated, unpasteurized milk and insufficiently cooked meats.

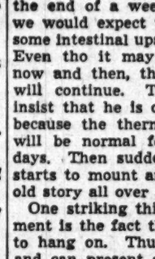

It is a far cry from the Island of Malta, where David Bruce—in the early '80s—described the responsible microbe [Brucella melitensis]. Later, it was isolated from goat's milk. In the meantime, enough infected animals had been imported to this country so that the disease is now widespread.

Just why more cases appear during August and early autumn is not understood. It may be because we consume more raw edibles thruout the warmer season. In addition, we may be careless, particularly when away from home.

Only in recent years have we learned how to spot the malady. All too often, the symptoms will imitate typhoid, malaria, or a severe attack of influenza. Many a victim has been treated for typhoid because the manifestations are so similar. Fortunately, we have a satisfactory method of proof: the agglutination test. When viewed under the microscope, the bacteria will be seen to clump together when a drop of the patient's blood is added.

As a rule, the disorder will present itself approximately two weeks after the infection has been acquired. Sometimes the interval will be shorter. At any rate, the temperature goes up gradually and symptoms include pain in the back and the legs, a boring type of headache, and loss of appetite.

But, instead of convalescence at the end of a week or 10 days, as we would expect with influenza or some intestinal upset, fever persists. Even tho it may drop to normal now and then, the stepladder rise will continue. The sufferer may insist that he is out of the woods, because the thermometer readings will be normal for three or four days. Then suddenly the mercury starts to mount and it is the same old story all over again.

One striking thing about the ailment is the fact that it is so likely to hang on. Thus it saps vitality and can present a real battle, taxing the resources of physicians and nurses alike. Probably in no illness is more skilful care required. The diet should be light, but nourishing. Frequent, small meals will be demanded, otherwise great loss of weight and weakness will ensue.

While some victims will respond to the sulfonamide drugs, others will need large doses of a vaccine made from the causative germs. This plan seems to give the system a boost which apparently is necessary for recovery. Excellent results have been reported thru the use of sulfasuxidine, when the "bugs" have concentrated in the colon.

Undulant fever is highly contagious and may be contracted by those who are attending the patient. This means that all discharges must be handled with care and disinfected thoroly.

CONTINUOUS PAIN.

Mrs. P. writes: My husband is never without a headache. He has been thru all kinds of tests but no cause can be found. Have you ever heard of a case like this?

REPLY.

An intelligent hunt should disclose the cause. I saw a case recently wherein symptoms had been present for several years. Pressure on the spine in the neck region [from arthritis] was responsible. As soon as this was relieved all discomfort disappeared.

DON'T CHANCE IT.

A. G. writes: In the case of pulmonary tuberculosis, would sunbathing be harmful if just the face and arms are bare?

REPLY.

The rule is against it. If the disease is active, many experts believe that not even a finger should be exposed to the direct rays of old Sol.

CONTINUED DISTRESS.

Mrs. J. C. writes: Even after two years since the removal of a toxic goiter, the pulse rate runs about 120 per minute. Is this normal?

REPLY.

No. Further treatment is indicated definitely. This should be based upon a careful estimation of the metabolic rate.

WHEN TO REMOVE WEN.

D. A. writes: What is the reason for removal of a cyst on the head or neck?

REPLY.

Largely for cosmetic reasons. Occasionally, however, one of these growths will degenerate and exhibit outlaw tendencies.

Test Your Facts

Below each of the following questions are listed three answers. Make your choice, see the correct answers below, and mark your score:

1. What was the first state to adopt lethal gas as a method of carrying out the death sentence? [a] New York. [b] Oklahoma. [c] Nevada.
2. What is the chief seaport of Egypt? [a] Alexandria. [b] Cairo. [c] Port Said.
3. How long is a fortnight? [a] 10 days. [b] 12 days. [c] 14 days.
4. The royal family of what country had the fleur de lis as its emblem? [a] Spain. [b] France. [c] Denmark.

ANSWERS.

1. [c] Nevada [1924]. 2. [a] Alexandria. 3. [c] 14 days. 4. [b] France.

BIDING HIS TIME

Front Views & Profiles

By MARCIA WINN

Renunciation.

If I contrive to hold in rein
The love I have for you, my sweet,
If I control by might and main
My smould'ring passion, what a feat!

Yet if I thus deny love's call
Is it because my strength is such?
Or is it merely, after all,
That I don't love you very much?

HALIFAX GADLEY II.

Understatement of the Year.

Letter from a young army private in France:

"Sleeping on the ground is very monotonous now. This thing is past the stage of being like a camping trip at night."

Bus Scientist.

A friend of ours was riding on the upper deck of a bus the other day when he noticed with glee that a neighbor was having a trouble with which he was familiar. The neighbor was trying to light a cigaret in the wind. He futilely struck and discarded seven matches. He then gave up. During the whole ordeal our friend followed every movement the man made. Then he pulled a package of matches and a cigaret from his own pocket, took three matches, and struck them in a simultaneous cluster, and it worked. The neighbor across the aisle arose, tipped his hat, and sat down. Then he did it.

Equal Rights.

Even those who have never heard Sinatra now are getting bitter about the whole thing. A corporal in the air corps writes in to say that Sinatra made $1,500,000 last year, or more than $4,000 a day, and a four star general such as Eisenhower, serving overseas, earns a base pay of $8,080 a year.

"In short," concludes the corporal, "Crooner Sinatra sings for a little more than two days and he earns more than Eisenhower earns in a whole year.

"Are there any good voice teachers in Chicago?"

This Changing World.

The Beaver Falls [Pa.] Review recently reprinted in its long, long ago column a major news item of 1889:

"A certain lady in one of our dry goods stores lost her pocketbook yesterday and when it was returned to her by a young man who witnessed the disaster she refused to accept it, saying it was not hers. An investigation of the contents explained her modesty, as it contained two pieces of chewing gum."

Far Off and Long Ago.

Lines from an old diary of G. M. R.:

"July 11, 1929. . . . Train from Avignon to Paris. All day ride. Tired but excited. Suddenly I see white lights in the distance and scream, 'It's Paris! We're there!' . . . It is hard to write about Paris. There is too much. . . . The whole city is like a huge Mardi gras. Americans streaming from shop to shop, buying and bargaining with the shopkeepers who have their prices boosted to the skies. Taxis shooting in and out and crowding down the boulevards, honking constantly. . . . At night the lights of the cabarets, men and women stepping out of limousines and disappearing into cafes to come out later, slightly inebriated, carrying large, foolish French dolls and, because it is only 4 a. m., go on to other places not quite so nice to dance some more and then to the Capitol or Michel's for ham and eggs . . . or to the markets and home as the sky is turning bluegray. And you can't say 'And Paris is awakening,' for Paris never sleeps."

City Sight.

A sea going conductor [No. 7687] operates a northwest side bus. When he reaches the northern end of the line in Wildwood he produces a harmonica and pipes the passengers over the side. If this is at night, strains of "Good Night, Ladies" follow the girls down the street. All very gay and unexpected.

Poison Ivy.

A week of vacation,
Of strict relaxation,
Has brought meditation
And deep contemplation
On nature's creation
And my situation! —Ruby Diehr.

VOICE OF THE PEOPLE

Writers should confine themselves to 200 or 300 words. Give full names and addresses. No manuscripts can be returned. Address Voice of the People, THE TRIBUNE.

SEN. TRUMAN'S CONFESSION.

Chicago, Aug. 23.—Sen. Truman's article in a recent issue of a national magazine will certainly not be reprinted as a Democratic campaign document. A few of the many situations he describes, based on his committee's investigations, illustrate the irreparable damage he does to the "vigorous, competent, and efficient" commander in chief legend.

The Truman comment on Pearl Harbor, which has already produced a strong reply from Adm. Kimmel, claims that the greatest military disaster in our history was preceded by total and long continued lack of coördination between the army and the navy. Surely, if this is true, the commander in chief, well informed as to approaching danger, should have brought about thoro and complete coöperation among those in charge of our most important outpost.

Under the heading "flagrant example of waste," Sen. Truman describes the army's construction of the Canoll project which, after much public discussion, was continued until, as the senator says, 134 million dollars was squandered, and 200,000 tons of scarce material and the time of thousands of soldiers and civilians were diverted from other urgent needs. President Roosevelt, as commander in chief, was the boss on this job.

Sen. Truman cites numerous other instances of protracted and expensive mismanagement which, if they had occurred under a Republican President, he would certainly, and with justice, have used as campaign arguments for a change in leadership. He refers to the "present mob action that puts government agencies in the market as competitive bidders" and has "caused the waste of millions." These conditions, as the senator points out, are not isolated or inconsequential. The Democratic candidate for Vice President proves, with abundant facts and figures, that the procurement of essential supplies was greatly delayed, millions of dollars needlessly wasted, and our victory seriously endangered under the administration in which President Roosevelt, as commander in chief, built up his claim to indispensability.

GEORGE PADDOCK.

MILITARY TRAINING.

Camp Claiborne, La., Aug. 19.—J. C. H. is willing to have compulsory military training after the war. No doubt this would use up surplus war supplies and ease the strain on the labor market as he stated, but would he be interested in serving in this compulsory military training?

I am sure that most men will want to return home as soon as possible after this war is over and start over from where they left off. I surely don't want a son of mine to be compelled to take military training just when he reaches the age where he enjoys life the most and is making a start for himself like I did.

NINETEEN YEAR OLD PRIVATE FIRST CLASS.

RATIONING AFTER THE WAR.

Highland Park, Ill., Aug. 20.—Mr. Chester Bowles of the OPA informs us this morning that the American public probably will be compelled to carry their ration books for two years after the war. This sounds like more New Deal regimentation and one more reason why the New Deal will be beaten in November.

W. RAYMOND GRANT.

WASHED OUT CADETS.

Chicago, Aug. 21.—At Great Lakes Naval Training station there are at present many thousand ex-cadets. These boys, chosen to fly, were given the most rigorous examinations. No one deplores the fact that, casualties being so much less than expected, it is necessary to cut down on the number of flyers in training. The only confusing element is why the navy does not utilize this excellent material, to say nothing of the millions of dollars invested in these cadets, to a better advantage.

Why are they not given ratings, a chance at V-12, or even honorable discharge? The navy says they are psychologically unfit for sea duty, after the many months of officer training. Then why not give them a chance to go on with their college work either in V-12 or as honorably discharged veterans, instead of putting them down to the lowest rank with not even the chance of a rating until they have sea duty for which their training, thus far, has made them unfit?

AN EX-CADET'S MOTHER.

FED UP WITH THE NEW DEAL.

Manitowoc, Wis., Aug. 19.—My compliments to the men at Fort Ord, Cal., for their splendid letter in which they expose the tactics being used by the Kelly-New Deal gang, and also in announcing to the world that they are fed up with the New Deal clique and its methods.

There is another fellow in service who joins them and who will not vote for a continuance of the New Deal mismanagement. He is my son, who like the Fort Ord fellows, is interested in the welfare of our country only, and not in that of some foreign schemers.

O. W. K.

TRAVELING EXECUTIVES.

Chicago, Aug. 20—I would like to know why we pay a President $75,000 a year—over $6,000 a month—and a mayor $20,000 a year when they can be away from their jobs as long as they are, yet the United States doesn't sink into oblivion. Our "hisoner" spends most of the summer in Wisconsin and winters in Florida, and we never know where the President is 'til he gets back.

J. Y. SIMPSON.

GAS FOR PLEASURE CRAFT.

Evanston, Ill., Aug. 21.—I am a worker in a war plant, working from 7 a. m. to 6 p. m. daily. I am allowed barely enough gas to travel to and from work and none for recreation at all, yet when I take a bus ride down to our harbors along Lake Michigan I see plenty of gasoline being carried out to large yachts or cabin cruisers, used for pleasure only.

WAR WORKER.

FRIEND OF THE PEOPLE

Letters to this department must be signed with names and addresses of writers.

"MEN ONLY."

Chicago, Aug. 22.—Is it possible in this day and age for a restaurant to bar a woman from a "Men's Grill"? I am of the opinion that it cannot be done legally. 2. Am I wrong? L. B.

1. Yes. Except as to race discrimination covered by the civil rights section of the criminal code, a storekeeper can discriminate arbitrarily.
2. You are wrong.

TRIBUNE LAW DEPARTMENT.

AMONG THE FOLKS IN HISTORY

Reprinted from Tribune's collection of Gaar Williams cartoons

IT'S NOT FAR FROM WHERE THEYVE GOT TH' FERRIS WHEEL - AND IT'S CALLED A HOOTCHY COOTCHY DANCE - YOU CAN TELL IT BY SOME FUNNY MUSIC ON TH' OUTSIDE.
SH!
?
THE WORLD'S COLUMBIAN EXPOSITION OF '93 WAS MORE OR LESS PUT OVER BY A WHISPERING CAMPAIGN
GAAR WILLIAMS

5 JAIL BREAKERS STAND OFF SIEGE BY LAW 6 HOURS

Rifles and Tear Gas Used in Florida Battle.

Jacksonville, Fla., Aug. 25 [Special].—For nearly six hours today an army of about 200 law enforcing officers laid siege to the Duval county jail with rifle fire and tear gas before forcing the surrender of six heavily armed inmates who had attempted to break jail. A seventh inmate succeeded in getting away.

The six finally laid down their arms and came out after threats had been made thru a loudspeaker system that the besiegers would storm the jail with an army tank. Three inmates, including one of the jail breakers, were shot, apparently by police bullets poured thru the jail windows.

Thousands of onlookers flocked to the scene of the battle, only a few blocks from Jacksonville's downtown district. They risked getting shot to watch the spectacle in which army and navy military policemen and Florida state guardsmen aided city and county authorities.

Two Sailors in Group.

Among the jail breakers were two sailors, Harold Parris and Gerald Howell, both from the near-by Jacksonville naval air station, who were awaiting trial on charges of larceny of an automobile.

The man who escaped is George F. Kelly of Boston, Mass., a federal prisoner charged with motor theft. The remaining three are Jimmy Castendyt, of Memphis, Tenn., a cripple on crutches and said to have been the leader of the break; J. C. Whittle of Aiken, S. C., who was shot in the spine and seriously wounded, and W. A. Clark of Memphis. All were awaiting trial on various charges.

The break was made this morning when several of the men suddenly confronted Jailer B. Sweat with a pistol. Clark is believed to have smuggled into the jail when he was arrested. The prisoners also overpowered Deputy Sheriff Ted Manes, an assistant jailer, and State Highway Patrolman Broward Carlton, who had stopped into the jail to make a report.

Arm Selves in Armory.

After locking their three captives in a cell, the seven inmates broke into the county armory in the jail, armed themselves, and left the building.

Three of them were trying to start an automobile across the street from the jail when Patrolmen H. J. Deche and G. P. Powers seized them. In marching the prisoners toward the rear of the jail, the policemen passed thru an alley where three of the jail breakers were awaiting the theft of the car. In the meantime Kelly had fled.

The tables promptly were turned on the policemen and they became hostages of the jail breakers, who then fled back into the County jail at the approach of other policemen summoned by an alarm sounded in the near-by city jail.

Within a few minutes city police and sheriff's deputies arrived in force and rushed the jail. A sharp exchange of gunfire took place and the police were forced to retreat.

From the burglarized arsenal the jail breakers had armed themselves with tear gas grenades, tear masks, machine guns, and rifles, so were well equipped to withstand the assaults and to keep up the exchange of firing. Thruout the battle they held as their captives the jailer and four policemen.

When the siege had been in progress about three hours, the battling inmates sent the jail's 13 women prisoners out of the building. One of the women had been shot in the hand. There had been 125 prisoners in jail when the trouble started.

Altho the besieging force had been swelled by navy shore patrolmen, army military policemen, and state guardsmen, they hesitated to make a frontal assault because of the prisoners' heavy arms.

Cut Way Into Florida Jail

(Story in adjoining column.)

Guards standing watch at Jacksonville, Fla., county jail as torch and cold chisel are used in effort to open door. Convicts had barricaded themselves inside. [Associated Press Wirephoto.]

JAPS AGREE TO CLEAR $10 A MONTH TO EACH PHILIPPINE PRISONER

Washington, D. C., Aug. 25 (AP).—The Japanese government has agreed to allow about $10 a month relief money to be sent to each American prisoner of war in the Philippines, the state department announced today.

Tokyo's agreement, received thru the Swiss government, which will relay the funds from this country, came after negotiations begun early in 1942.

Since last May, a total of about $25,000 monthly could be sent to prisoners of war in the Philippines thru the neutral delegate in Japan of the war prisoners' aid [WPA] of the Young Men's Christian association. Tokyo now has stopped this "because of the special situation of the Philippines."

CLASH OF UNIONS ENDS MEETING IN WILD DISORDER

New York, Aug. 25 [Special].—A meeting sponsored by district 50, United Mine Workers of America, to gain the support of 2,800 workers of the Third Avenue Railway company in a state labor relations board election Tuesday, ended in wild disorder tonight when members of the CIO Transport Workers of America, the opposing union in the election, packed the hall and shouted down the first of four scheduled UMW speakers.

Leaders of district 50 abandoned the meeting after an hour during which Michael Widman, an organizer, vainly tried to make himself heard above the shouts of the TWU adherents. Each reference to the UMW brought catcalls and then a chant, "We want Quill." [Michael J. Quill is president of the TWU.] Widman never got a chance to finish outlining the UMW platform and finally walked off the stage with other officers of his union.

After the meeting Quill said: "This is the first time that district 50 was unable to ride rough-shod over the rank and file workers."

TWO SLAYERS OF POLICEMEN SEEK PAROLES

Two police slayers from Cook county are among 170 convicts whose parole applications have been set for hearing on the August and September docket, the state division of correction announced yesterday. Public hearing will begin next Tuesday in prisons at Menard, Joliet, Stateville, and Pontiac.

Guy Van Tassel, 71, one of the killers, was sentenced in 1906 for the murder of Policeman Luke J. Fitzpatrick following a robbery in Hammond, Ind. The other is Ray Schilling, sentenced to life in June, 1920, for the killing of Policeman Michael Duffy in a saloon at 6135 S. Halsted st. after Duffy entered there to quell a disturbance which Schilling started.

Anton Papas, 60, fruit stand operator, sentenced a year ago to serve one to three years for manslaughter in the death of Muriel Campbell, 19, with whom he quarreled over a watermelon, also is seeking parole.

4TH TERM LABOR POST HILLMAN'S REWARD: MUNDT

BY WILLARD EDWARDS.

[Chicago Tribune Press Service.]

Washington, D. C., Aug. 25.—The house was informed today by Rep. Mundt [R., S. D.], who quoted "well informed insiders in New Deal circles," that Sidney Hillman, head of the CIO political action committee, is scheduled to be the next secretary of labor if President Roosevelt is elected to a fourth term.

Sidney Hillman.

Mundt labeled Hillman "the Rasputin of organized labor," comparing him to the Russian court favorite who wielded great powers in czarist Russia before his assassination in 1916. Hillman was born in Zagare, Lithuania, then a part of Russia, in 1887.

The effort of Hillman's PAC to "take over the reins of government and dominate the national political picture without assuming the responsibilities of management transcends all party lines in its significance," Mundt said in a statement inserted in the Congressional Record.

Named in Dies Report.

"If Hillman is to replace Frances Perkins as secretary of labor, the American public is entitled to know his background," the South Dakotan continued. "The Dies committee on un-American activities, in a devastating report on the subversive background on the CIO-PAC, refers to Hillman on 27 different occasions.

"Every leader of public opinion in America, regardless of party affiliation, should read this report.

"Southerners who vote for the Hillman-Hannegan-Hopkins political axis have no one to blame but themselves if they find themselves caught in the toils of big city political machines, subversive organizations, and selfish CIO labor racketeers seeking personal aggrandizement and political power."

Denounced by AFL.

Mundt noted that the American Federation of Labor on Wednesday denounced Hillman and the PAC.

"Hillman now strides the American scene as the Rasputin of organized labor, who boasts about the political scalps which his tribe has already taken in Alabama, Texas, Missouri, California, and elsewhere," he said. "Making him secretary of labor would be little enough reward to him for the millions of dollars and the myriads of words he is devoting to the support of Mr. Roosevelt's bid for further power.

"The day he wins his campaign for dominance will be a sorry day for this republic and an even sadder occasion for members of the railroad brotherhoods, the American Federation of Labor, and all other workers who do not fawn before him today."

3 Hurt When I. C. Train Leaps Track, Blocks Line

Three commuters on the Illinois Central's Matteson - Blue Island - Kensington express were reported injured last night when the rear car of the six-car electric train jumped the track at the 12th street station, ripped up about sixty feet of the wooden platform, and pushed what remained onto the northbound tracks, halting traffic in both directions for about an hour.

POLICE CORRAL COW.

Policemen William Burke and John Ellowitz of the South Chicago station caught a stray brown and white cow yesterday in the 2100 block of E. 96th st.

Divorce Granted

MRS. ELAINE DUFF.

Oford Duff, 23, a machinist, of 2159 Washington blvd., deserted his bride, Elaine, 21, three months after he married her to go back to his mother, she told Judge Cornelius J. Harrington in Circuit court yesterday. She was granted a divorce. They were married Jan. 7, 1942, and Duff returned to his mother on April 1, 1942, she said. Mrs. Elaine Duff's home is at 1645 N. Francisco av.

ILLINOIS ENSIGN KILLED IN CRASH OF TWO PLANES

Fort Lauderdale, Fla., Aug. 25 (AP).—Ensign John Barry, Monmouth, Ill., was lost yesterday in the collision and crash of two navy planes at sea. He is the son of Mrs. Elizabeth Barr. Two crewmen also were lost, but the three occupants of the other plane were rescued.

Milwaukeean Killed.

Lake City, Fla., Aug. 25 (AP). — Names of four naval officers and enlisted men killed yesterday in an aerial collision between two Ventura bombers near here were announced today by officers at the Lake City naval air station. They included Seaman 1st Class Edwin Charles Fuhrman, 17, Milwaukee, Wis.

1 Killed, 1 Hurt in Crash.

Ottumwa, Ia., Aug. 25 (AP). — A training plane from the Ottumwa naval air station crashed this afternoon in a field near Kenyon, Minn., killing one flight instructor and injuring another, the public relations office reported tonight. Ensign Raymond L. Finch, 21, USNR, son of Rosco N. Finch, Lafayette, Ind., was killed and 2d Lt. Henry Marek, 22, USMCR, son of Rudolph Marek, Cicero, Ill., was injured.

GETS 4 LETTERS FROM HUSBAND HELD BY JAPS

The last two weeks have been memorable ones for Mrs. Thomas A. Lynch, 1751 E. 73d pl. She received four letters from her husband, a colonel in the judge advocate general's department on Corregidor when it fell to the Japanese May 6, 1942. With the exception of a form card, the letters are Mrs. Lynch's only correspondence from her war prisoner husband.

Col. Lynch enlisted in the army in 1904 as a private and rose thru the ranks. He has served in Cuba, the Philippine Islands, and at various posts in the United States.

Two of the five Lynch children are in service. Robert is a private first class in the signal corps on New Guinea. A daughter, Mrs. Helen Longshore, is a Red Cross worker in France. Douglas and James both are civilian engineers. The youngest son, William, 14, is at home with his mother.

CIO WAR RELIEF OFFICIAL QUITS OVER DICTATION

Refuses to Obey Orders of Sidney Hillman.

Des Moines, Ia., Aug. 25 [Special].—Charles Paddock, director of the war relief committee of the Congress of Industrial Organizations for four states, disclosed today he had resigned in protest "against the CIO committee's new policy of dictating the private political beliefs and activities of its field directors."

Paddock, liaison man between national war relief agencies such as the Red Cross and Community Chest and the CIO in Iowa, Nebraska, North Dakota, and South Dakota since 1943, said he had refused to obey orders of Sidney Hillman's CIO political action committee to make his personal political actions conform to the PAC formula "24 hours a day and 365 days a year."

Insists on His Rights.

"I have not failed in my job as war relief director for the area and I insist on the full rights of a private American citizen, regardless of who my employer might be," Paddock said in submitting his resignation Aug. 10 to CIO officials.

Paddock said he had resigned after "some local CIO leaders in Iowa" demanded his removal for supporting "genuine independent political action in the state, a development opposed by PAC leaders."

He asserted demands for his removal came after he had written "on my own time as an individual" to several CIO members in the state, urging them to establish a third party "because labor has no chance with either Roosevelt or Dewey in the White House."

Sees Lack of Enthusiasm.

"The PAC has a powerful organization trying to keep Mr. Roosevelt in power but there is not much enthusiasm for him in the rank and file of the CIO," Paddock declared.

Paddock disclosed CIO officials had "offered me a transfer" to Syracuse, N. Y., as war relief director for a "probationary period" in which he was to make his actions conform to PAC orders. He said he did not intend to "change his mind" on his right to vote as he saw fit.

Ben Henry, CIO director for Iowa and Nebraska, was out of the city today and CIO headquarters in New York City refused to comment on Paddock's resignation.

Paddock has been replaced by E. E. Piper, a former air lines public relations man of Denver, Colo.

OPA Settles Question: What Is an Antique?

The office of price administration yesterday settled, for the duration at least, the question: What is an antique? In an amendment to its price regulations on used objects, it set out that: "An item is an antique if it is more than 75 years old, tends to increase rather than decrease in value because of its age, and is commonly known and dealt in as an antique by the trade."

Missing War Garden Corn Sprouts $10,000 Law Suit

Ben Newman, 639 Howard st., Evanston, filed a $10,000 damage suit in Superior court yesterday charging A. A. Wayne of 1501 Fargo av. and William R. Lundy of 7401 N. Damen av. with slander in statements he said they made about him in connection with the disappearance of 36 ears of corn from Wayne's war garden.

BILL BEFORE HOUSE AIMS TO PUT END TO 'GESTAPO' POWERS

[Chicago Tribune Press Service.]

Washington, D. C., Aug. 25.—A bill to strip federal agencies of what has been termed their "Gestapo-like" powers under which they act as both judge and prosecutor, was proposed today by Rep. Smith [D., Va.].

The measure, drafted by the house committee investigating executive agencies, which Smith heads, would forbid OPA and other executive agencies from appointing their own hearing commissioners to hear cases and impose penalties for alleged violations.

Instead, a board of three commissioners at $10,000 a year would be named by the President with senate concurrence. These three and impartial deputy commissioners to be appointed by them would handle all cases where executive agencies charge violations. Aggrieved parties also could appeal to courts.

BRITAIN STUDIES VOLUNTEER WAR ON JAPS, REPORT

[Chicago Tribune Press Service.]

[By telephone to The Chicago Tribune.]

LONDON, Aug. 26 [Saturday].—Britain is considering a suggestion to call for volunteers to fight against Japan after the defeat of Germany, says the political correspondent of the Daily Mirror this morning.

The writer says that the suggestion is that young men now serving, who are eager to make the army their career, be asked to volunteer. He adds that rates of pay may be increased and army conditions generally improved as an incentive. If enough volunteers are not obtained, he says, army authorities would send groups called up in the last two years. He adds that there is reason to believe that men with long service will have preference for demobilization.

It is estimated, he says, that a much larger British army than was anticipated will be required for the war against Japan.

SEEK REMOVAL ON $50 CHARGE OF 15 YEARS AGO

State's Atty. Courtney has applied for extradition from Michigan of Raymond Davis, 42, a war plant employe of Grand Rapids, on the charge that he stole a $50 Ford car in Chicago 15 years ago. The requisition on the governor of Michigan was being processed yesterday in Springfield.

Davis, known as Walters when he lived at 438 N. Trumbull av., declared his involvement was the result of mistaken identity and that he forfeited his bond and left Illinois in 1929 because he lacked funds to defend himself. He now is married and has three children, and is reported to have been living a model life in Grand Rapids.

As an employe in the General Motors diesel engine plant in Grand Rapids, Davis won a $500 war bond prize for his suggestion that slow operation of thread grinding machines would permit one man to care for two machines instead of one.

Magazine Photographer Killed in Plane Crash

New York, Aug. 25 (AP).—Harold W. Kulick, 28, specialist in airplane photography, who was covering the European war theater for Popular Science Monthly, has been killed in the crash of a B-26 in England, his widow, Mrs. Margaret W. Kulick, announced today.

CIO EDITORS GET INSTRUCTIONS ON PAC PROPAGANDA

Officials of the CIO political action committee in this district met last night with the editors of 25 local union and plant newspapers to plan their campaign against Gov. Dewey, Republican nominee for President.

The attack will be made thru CIO newspapers, a newsreel, and possibly a speakers' bureau, the group was told. The local PAC office will supply mats for reproducing campaign propaganda in local papers, and an 8-page booklet of comic strips will be available to further the CIO's political aims.

McKeough Sends a Letter.

The meeting was called in the Morrison hotel by Raymond S. McKeough, PAC director of region 7, which includes Illinois, Indiana, and Wisconsin. He did not appear but sent a letter in which he stated that one of the issues of the election is "whether labor can exist in an organized way or whether a reactionary president will emasculate gains made under Roosevelt."

The meeting was almost entirely in the hands of David Gordon, who is publicity director for the PAC in this region. He outlined with enthusiasm a news reel which he said he is preparing to seek to link Gov. Dewey to the country's financial difficulties of 1929.

He said it will depict scenes of bank closings, Times square soup kitchens, and war veterans selling apples on street corners. The concluding scene will show former President Hoover and Dewey at a recent meeting in the Waldorf-Astoria hotel in New York. The purpose of this scene, Gordon said, is to show "how much the two are alike."

Need of Money Stressed.

Gordon urged the editors to call him "whenever THE TRIBUNE or other newspaper runs an article adverse to labor" so he can get out a story "with the straight facts."

He also urged the editors to emphasize to their readers that the $1 contributions from CIO members are badly needed. He pointed out that they should stay within the provisions of the Smith-Connally bill by stating that money is a contribution and not for dues. "If it had not been for that bill," Gordon said, "the PAC would have had no trouble raising ample funds."

BOY IN HIS 16TH MONTH OF SLEEP WILL BE 3 TODAY

Jimmy Wood, victim of sleeping sickness who lapsed into unconsciousness May 3, 1943, will be 3 years old today.

Jimmy, who is the son of Mr. and Mrs. Neil D. Wood, 4207 Vernon av., Brookfield, will have a cake with three candles on it. During the afternoon he also will be taken in his specially built wheel chair to the American Legion carnival in the suburb where his mother says she hopes reaction to the lights and sounds will further stimulate his recovery.

Jimmy's sight and hearing have slowly been improving since he was stricken and his mother reports that in addition to uttering something which sounds very much like "Mamma," Jimmy is expected soon to be crawling.

He is in good physical health and his weight since he fell asleep almost 16 months ago has increased from 28 to 41 pounds.

$250 VANISHES FROM DESK.

Louis Tiger, 1647 Albion av., owner of the Tiger Dress shop at 509 S. Franklin st., reported the loss of a $275 pay roll from his desk to police.

DAY by DAY on the FARM.

The FARM by Gail Compton — The GARDEN by Ben Markland

Aug. 25, 1944

How to Mow Weeds in Your Backyard

[This is the second of a series of articles on autumn lawn care]

HOW would you like to get paid for mowing the weeds in your own backyard? The answer probably would be that you do it anyway, so why pay you?

That is exactly the position farmers find themselves in with the agricultural adjustment administration under its conservation program offering them tempting checks for doing what they have done for years.

Mowing weeds in the pasture is one of them. It is worth $4 an acre to the farmer if he does it. Each farm is allowed to earn a predetermined amount of money—its conservation allowance—and it generally is easy for the farmer to point out various normal phases of his work as conservatory and thus earn a neat sum for nothing.

Pay for Burning Trash!

The Wheaton farm has a conservation allowance of $183.50. As yet the manager has not signed up to receive it altho the farm already has qualified for a good portion of it. It strikes the men at the farm as a little strange that the farm should be given money because it operates as it should.

Here are some of the things a farmer is paid for by the AAA under the conservation program:

Maintaining contour strip crops, $1 an acre; field-strip cropping to control wind erosion, 75 cents an acre; maintaining sod waterways, 25 cents per 1,000 square feet; tile drainage, 40 cents a rod; applying limestone, $1.20 per ton; using chemicals for weed control, 10 cents per pound of chemical; practicing clean tillage and mechanical burning of trash, etc., $10 an acre; turning under 1943 seeded red clover in the fall of 1944, $1.50 an acre; putting mulching material on orchards, vineyards, potato land, etc., $4 per ton.

Valuable in Some Areas.

The complete list is much longer and covers most normal farming practices. A good majority of midwestern farmers know that if these methods are not followed their soil suffers and their income drops.

The conservation program has done a great deal of good in communities where the farmers have been inclined to rob their land, or where the land is submarginal.

That some farmers need this federal prodding was made plain recently when a pompous one was overheard bragging during a discussion on the value of liming the soil.

"I never bother with the stuff," he declared. "I know all there is to know about farming. Why, I wore out two farms in Iowa and my one here in Illinois is about worn out now."

How to Get Rid of Weeds in Your Lawn

AFTER the lawn seedbed has been prepared and leveled by means of a light roller, it should be lightly raked to permit entry of the seeds into the topsoil.

An important part of this autumn job is getting the right amount of seed into the ground. A thin seeding will result in a thin lawn which will be subject to weed infestation. Sowing the seed too thickly may result in overcrowding of the roots and a resultant smothering of the seedlings.

A pound of seed to every 300 square feet is standard for seeding a completely new lawn; a pound to every 400 to 500 square feet is sufficient for reseeding an established lawn, varying according to the thickness of the present turf.

A more even distribution of the seed results from mixing it with a small amount of bone meal, which is white and provides a visual guide to the areas seeded.

After the seed has been broadcast, a light roller should be used again to press soil around the seed. Then the new seed should be thoroly watered with a rotary sprinkler adjusted to throw a fine spray.

[To be continued Monday.]

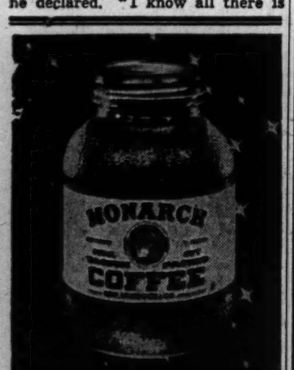

Say other MONARCH Foods—all Just as Good!

FAMOUS RICHELIEU FARMS—Lake Village, Indiana

Mid-West's Biggest **Dispersal AUCTION**

MONDAY & TUESDAY, AUGUST 28 & 29

On Indiana 10, 2¾ miles N. W. of Lake Village, 58 miles south of Chicago on U. S. 41 to Ind. 10. Then 1¾ miles west.

Owned by Maxwell Kunin—Former Pres. Sprague-Warner Co.

604 Head Livestock

COMPLETE LINE MACHINERY

60 REGISTERED GUERNSEYS

Very choice herd founded on animals from such famous herds as Boulder Bridge, Tianna, St. James, Locke and others. 24 cows, many with records. Choice young stock by record sires. 10 yearling bulls. Head by Radisson's Coronet Ringleader, an outstanding show bull whose 23 nearest dams average 674 lbs. fat. Bang's and tuberculin tested.

250 HEREFORD CATTLE

150 grade cows, mostly 2 and 3-year olds. 96 calves, 1 to 4 months old. 4 richly bred registered herd sires.

279 DUROCS

50 registered brood sows of choicest breeding. 4 registered boars. 30 bred gilts. About 200 pigs of various ages.

15 REGISTERED PERCHERONS

10 choice mares. 4 colts and the famous International grand champion stallion, Enchanter.

4,000 WHITE LEGHORNS

2,000 1-year old hens and 2,000 pullets ready to lay. Finest B.O.P. stock. Much poultry equipment.

HAY AND CROPS

About 2,000 bales mixed hay. 300 acres standing corn. 150 acres soy beans.

BIG LINE OF MACHINERY

All new in past two years. 3 McCormick-Deering tractors, models M, H and B, on rubber. Two with cultivators. M-D pickup baller. M-D 2-row mounted corn picker. M-D 2-row corn binder. JD 12-ft. fertilizer grain drill. JD 4-row tractor corn planter with fertilizer. Papec silo filler with hay chopper head. 2 M-D all-steel spreaders. 1941 Chevrolet ½-ton pickup truck. 2-unit De Laval milker. 12-can electric milk cooler. Hundreds of other items.

SALES START 10 A. M. EACH DAY

The farm, crops, machinery, horses and poultry will be sold the first day. The Guernseys, Herefords, and Durocs will be sold the second day.

LIBERAL TERMS

Personal property may be purchased for cash or on easy monthly payment plan.

For catalog and sale list write
RICHELIEU FARMS—LAKE VILLAGE, IND.
W. F. POWERS, WOODSTOCK, ILL.

Marshall Field & Company

WE'RE AGAIN OPEN ALL DAY SATURDAYS

9:45 to 5:45

OTHER STORE HOURS TO REMEMBER:

1. MAIN STORE AND STORE FOR MEN
Monday through Saturday, 9:45 to 5:45

2. EVANSTON STORE
Regular Store Hours, 9:30 to 5:30
Mondays and Thursdays, 9:30 to 9:30

3. OAK PARK STORE
Regular Store Hours, 9:30 to 5:30
Thursdays and Saturdays, 9:30 to 9:30

4. LAKE FOREST STORE
Regular Store Hours, 9 to 5
Thursdays, 9 to 8

SIDMON M'HIE, HAMMOND TIMES PUBLISHER, HURT

Condition Critical After Auto Is Hit by Train.

Sidmon McHie, 82, publisher of the Hammond, Ind., Times, was critically injured yesterday when his automobile was struck by two Pennsylvania railroad locomotives at the diagonal railway crossing on Torrence av. in Hammond.

McHie, who was taken to St. Margaret's hospital in Hammond, suffered a fractured left arm and multiple chest injuries, according to Chief of Police Edward Van Laningham of Lansing. Witnesses said McHie, who lives at 417-19 Fayette st., Hammond, ignored safety signals in driving into the paths of the engines.

Jasper Hawk, 79, of 2325 School st., died in his home of injuries suffered July 18 when he was struck by an automobile at Western av. and School sts. Police said Benjamin Olshanski, 48, of 656 Wrightwood av., was the driver of the car.

Bertrand Thorp, 63, of 6347 Ingleside av., died in American hospital of injuries received Monday when he was struck by an automobile at 949 Irving Park rd. Police said the car was driven by Charles Fleming, of 5956 Lake st., who was not held.

TWO BRIDEWELL TRUSTIES FLEE IN MATRON'S AUTO

Two young inmates serving auto theft terms in the Bridewell stole the car of Rose Svoboda, chief matron, late yesterday, and escaped.

The fugitives are William Lumley, 18, of 1114 Sedgwick st., and Kenneth Wons, 17, of 7126 Talcott av. The former was serving nine months, the latter five. Lumley was due for release Sept. 26, Wons on Sept. 20.

"Matron Svoboda finishes work each day at 4 p. m.," Asst. Supt. Frank Wolf said. "Shortly before that hour some one drives her car to the institution and leaves it outside the gate. The two prisoners were trusties in charge of the gate; they opened and closed it. Each day they would go outside, get Mrs. Svoboda's car, and drive it to the door of the administration building.

"Today at 4:48 they went out as usual to get the car and drive it inside. Instead of driving it in, however, they jumped in and sped away."

$32,200 HOARD OF SUPPOSED PAUPER FOUND

Government bonds worth $26,000 and $6,200 in currency were found yesterday in a safe deposit box belonging to Stephen Morris, 75, who was thought to have been a pauper when he died Aug. 13 at 1507 Warren blvd.

Jack Rubens, investigator for Public Administrator John T. Dempsey, opened a box in the Mid City Safe Deposit company, Madison and Halsted sts., and found one $10,000 bond, two $5,000 bonds, and six $1,000 bonds, along with bills of these denominations: 50 $100s, 13 $50s, 20 $20s, and 15 $10s.

Morris, who was understood to have been a former printer, lived at the rooming house of Mrs. Frances Danaher. After his death only a hoard of cigaret and cigar butts, presumably picked up in the streets, was found in his room. Don Peebles, attorney for the public administrator, said Morris' only relative is a sister, Mrs. Annie Stone of Denver, Colo.

WAR'S TRAFFIC CANCELS ANNUAL SURGEON PARLEY

The American College of Surgeons announced yesterday that because of the war time transportation shortage, it has canceled its 31st annual clinical congress scheduled to have been held in the Stevens hotel Oct. 24 thru 27 with 3,000 surgeons and 2,000 hospital personnel in attendance.

The decision to cancel the gathering, it was stated, was made in response to a letter from Maj. Gen. Norman T. Kirk, surgeon general of the army, pointing out the need for railroad equipment in moving troops and battle casualties.

Dr. Irvin Abell, Louisville, Ky., president, said the board of regents had decided all officers would be continued in office and the next meeting would be held in a city as yet unnamed in the fall of 1945, war conditions permitting.

CHARLES CRAIG, FORMER ILLINOIS JUSTICE, IS DEAD

Galesburg, Ill., Aug. 25 [Special].—Charles C. Craig, 79, former Illinois Supreme court justice and Galesburg banker, died in his home here today.

Craig served two terms in the legislature prior to sitting in the Supreme court from 1913 to 1918. His father, A. M. Craig, also had served in the Supreme court.

Craig was born in Knoxville, Ill., and was educated at Knox college and Notre Dame university. He was appointed a cadet to the United States Naval academy, but after finishing that course he turned to law. He was active as a lawyer, banker, farmer, jurist, and a member of the Illinois National Guard.

County Gets Dollar, but No Tip on Source of Gas

Morristown, N. J., Aug. 25 (AP).—The Morris county board of freeholders has received a $1 money order and an anonymous note saying the order was to pay for three gallons of gasoline taken from the county. No ration coupons were enclosed. The board is wondering where the writer got the gas and what it should do with the dollar.

OBITUARIES

Edward Meier.

Edward Meier, 67, an employe of the Marshall Field & Co. retail store for 52 years and credit manager when he retired a year ago, died yesterday in his home at 910 Elmwood av., Wilmette. He was one of the State street seniors and a former member of the board of directors of the National Retail Dry Goods association. He is survived by his widow, Florence, and three sons, Donald W., and Lt. Edward K., and Lt. [j. g.] Willard C., both in the navy. Services will be held at 2 p. m. Monday in the Wilmette Baptist church.

Edwin C. Jones.

Edwin C. Jones, 55, of 1630 Judson av., Highland Park, senior field representative in the recreation division of the office of community war service, died yesterday in Passavant hospital. He had been executive secretary of the Highland Park Community Chest since 1935. He is survived by his widow, Jill; his mother, Mrs. Philena C. Jones of Portage, Wis., and two sisters. Services will be held at 3 p. m. tomorrow in Portage, Mr. Jones' birthplace.

William David Mann.

William David Mann, 74, of 218 N. Sheridan rd., Highland Park, died yesterday in his home following a year's illness. Mann, an architect, designed many of the palatial homes built during the last 30 years along the north shore. Services will be held at 11 a. m. Monday in a chapel at 27 N. Sheridan rd., and burial will be at Howell, Mich. Surviving are two sons and four daughters.

Mortimer E. Cooley.

Ann Arbor, Mich., Aug. 25 (AP).—Mortimer E. Cooley, 89, dean of the University of Michigan college of engineering from 1904 to 1928, died here today. Born in Canandaigua, N. Y., he was an Annapolis graduate of 1874 and served aboard the U. S. S. Yosemite in the Spanish American war. Survivors include a daughter, Mrs. Elizabeth C. Howe of Palo Alto, Cal., and a son, Capt. Hollis M. Cooley, now at Annapolis.

Miss Katherine Wolcott.

Miss Katherine Wolcott, of the Pearson hotel, portrait, landscape and miniature painter, died yesterday in St. Luke's hospital. She was born in Chicago and attended Hyde Park High school, the Art Institute and the Academy of Fine Arts, and studied under a number of prominent artists here, in New York and Paris. Services will be held at 3 p. m. Monday in the chapel at 200 E. Erie st. She leaves no near relatives.

Mrs. Thomas A. Belknap.

Services for Mrs. Phyllis W. Belknap, 35, of 115 E. 4th st., Hinsdale, will be held at 3:30 p. m. today in Grace Episcopal church in Hinsdale. She died Thursday in St. Luke's hospital. She is survived by her husband, Thomas A. Belknap; a daughter, Deborah, and her parents, E. H. Wolff and Mrs. Charlotte MacKay Wolff.

The Rev. Peter J. Weber.

The Rev. Peter J. Weber, 79, who was pastor of the St. Nicholas Catholic church in Aurora from 1908 until 1923, died yesterday in Sierra Madre, Cal., friends were notified yesterday. Before going to Aurora Rev. Weber held pastorates in Tampico and Somonauk. The body will be sent to Chicago, where services will be held later.

Dr. Hugh L. Davison.

Urbana, Ill., Aug. 25 (AP).—Dr. Hugh Lloyd Davison, 47, co-founder of the Carle hospital clinic here, died last night of heart disease at Benton Harbor, Mich. A fellow of the American College of Surgeons, he was associated with the Mayo clinic, Rochester, Minn., before he came here in 1931. Survivors include his wife and three children.

Pacific Heat Poses New Problem in Soldier Vote

Sacramento, Cal., Aug. 25 (AP).—Hot weather in the South Pacific has posed a problem for election officials mailing ballots to soldiers. The heat seals the flap before the soldier receives it, Secretary of State Frank M. Jordan told county clerks today. Clerks decided they will notify the federal war ballot commission they will not accept federal ballots which have split open unless they have a special seal signed by the soldier. The seals will be sent with the ballots.

Reopen Stockton Drive to Traffic Tomorrow

Ralph H. Burke, chief engineer for the Chicago Park district, said yesterday that Stockton dr. thru Lincoln park from the La Salle st. entrance to Diversey blvd., which has been closed for repaving, will be opened for traffic tomorrow. Sheridan rd. from Diversey blvd. to Belmont av. will be opened next Saturday.

DOUGLAS PLANT IN PLEA FOR 600 NEW EMPLOYES

The Douglas Aircraft company plant of Chicago, located near Park Ridge, needs 600 workers immediately if it is to meet its schedule of production of C-54 Skymaster cargo planes, John C. Buckwalter, plant manager, said yesterday.

The C-54s, largest cargo planes in regular service, are the only four engined transport planes now in quantity production or on order in quantities by the federal government. For the next year, Buckwalter said, there will be no reduction in the production schedule. Statements from Maj. Gen. Oliver P. Echols, assistant chief of air staff for material and services, and Brig. Gen. O. R. Cook, chief of the production section of the AAF material command, were read to the effect that the C-54s will be increasingly important in the war, even if Germany falls, because these planes will be used extensively in the war on Japan.

They are to be used as supply ships for operations of the new B-29 Superforts which have wrought havoc recently on Tokyo and other Japanese cities, Buckwalter said.

Buckwalter spoke to news writers and photographers, who were guests of the plant management on a tour of the plant and on a trial run of a C-54 which was accepted for war service yesterday.

WOMAN AND HER GRANDSON, 3, DIE IN E. GARY FIRE

Mrs. Lottie Lake, 57, and her grandson, Donald Lake, 3, were burned to death yesterday when fire gutted the Lake home at 34th st. and Liverpool rd., East Gary. Donald's brother, Dennis, 4, was rescued from the burning home by Robert Pio of Hobart, Ind., a war worker, who stopped when he saw the house on fire.

The children, the sons of Mr. and Mrs. Donald Lake of 2528 Benton av., East Gary, had spent the night in their grandparents' home and were to accompany them yesterday to the Lake county fair at Crown Point, Ind. Their grandfather, Grover Lake, was at work in the American Bridge company plant in Gary when the fire broke out.

Chief Lon Daugherty of the East Chicago fire department said there was no water hydrant handy and firemen had to bring water in a 400 gallon tank on a fire truck to fight the blaze.

INHERITANCE TAX ILLEGAL, INDIAN COURT DECIDES

NEW DELHI, India, Aug. 25 [Reuter].—Inheritance taxes cannot be imposed by the government of India under the existing constitution, a majority decision of the federal court held today. An amending act by parliament would be a necessary condition of such taxes.

The government of India asked the court's opinion following a budget speech by Jeremy Raisman, finance member of the viceroy's council, in which he said the government was considering imposing death duties on nonagricultural property.

"In spite of war time taxation it is indisputable that enormous private fortunes have been made durwar thereby aggravating the great inequality which already existed," he said.

BLAMES POVERTY FOR BIGAMY IN GUILTY PLEAD

Mrs. Elizabeth Ritter, 36, of Hillside pleaded guilty to a charge of bigamy yesterday before Judge Harold G. Ward in Criminal court and her application for probation was continued to Sept. 8. Mrs. Ritter, mother of two children, pleaded that 10 years of poverty and nonsupport were accountable for her action. She was married in 1930 to Royal Ritter and on last March 27, it is alleged, she was married to William McLaughlin, 63, of 1501 St. Charles st., Maywood. McLaughlin, a widower, said in a statement read to the court that he was under the impression Mrs. Ritter was single at the time of their wedding. Ritter asked that the charges against his wife be dismissed.

Anna Arrives in Time to Foil Scheming Redhead

South Merchantville, N. J., Aug. 25 (AP).—Mrs. Anna Harding came home from work in a war plant today and found a second-hand dealer moving her furniture out of the house. The man told her a red-haired woman opened the door with a key and told him to take everything but the clothing. He paid the woman $175, he said.

OFFICIAL WEATHER FORECAST

The United States weather bureau forecast for today and tomorrow and yesterday's table of records follow:

INDIANA: Thundershowers south, light to moderate rains north beginning in forenoon and continuing until tomorrow afternoon; no decided change in temperature; fresh to occasionally strong winds.

LOWER MICHIGAN: Cloudy; light to moderate rains beginning over southwest and west central portions today and continuing thru tonight and most of tomorrow; continued cool; increasing winds today.

UPPER MICHIGAN: Cloudy; occasional light rain beginning over west portion this afternoon; rain tonight and most of tomorrow; continued cool; moderate to fresh winds.

WISCONSIN: Rains today and tonight, ending over west half of state tomorrow forenoon and east half in afternoon; no decided change in temperature; fresh to occasionally strong winds.

IOWA: Rain today and in east portion tonight; tomorrow decreasing cloudiness and a little warmer in afternoon; fresh winds.

Place of observation. State of weather. Aug. 25, 7:30 p. m. Central war time.	Highest last 12 hours..	Lowest last 24 hours..	Precipitation last 24 hrs.
East central states—			
Carbondale, cloudy	77	56	...
Chicago, cloudy	75	54	...
Cincinnati, cloudy	76	47	...
Cleveland, clear	75	45	...
Columbus, cloudy	73	47	...
Detroit, clear	74	53	...
Escanaba, cloudy	69	52	...
Grand Rapids, cloudy	78	42	...
Green Bay, cloudy	75	52	...
Indianapolis, cloudy	76	51	...
Louisville, cloudy	77	52	...
Madison, cloudy	77	51	...
Marquette, clear	70	48	...
Memphis, cloudy	89	69	...
Milwaukee, cloudy	72	50	...
Nashville, cloudy	81	59	...
Sault Ste. Marie, clear	70	46	...
Traverse City, clear	73	47	...
West central states—			
Bismarck, cloudy	66	63	.59
Des Moines, rain	65	60	.33
Dubuque, cloudy	77	53	...
Duluth, cloudy	67	44	...
Kansas City, cloudy	63	61	.91
Little Rock, rain	80	70	Tr.
Minneapolis, cloudy	80	54	...
Oklahoma City, cloudy	92	74	Tr.
Omaha, rain	66	61	.80
Rapid City, cloudy	81	62	Tr.
St. Louis, cloudy	71	59	Tr.
Sioux City, rain	62	59	.05
Wichita, cloudy	84	70	1.05
Williston, cloudy	77	66	.05
Eastern states—			
Atlanta, cloudy	83	70	...
Boston, clear	77	53	Tr.
Buffalo, cloudy	74	48	...
Eastport, cloudy	69	52	Tr.
New York, cloudy	75	58	...
Philadelphia, cloudy	76	52	...
Pittsburgh, clear	71	49	...
Washington, cloudy	76	57	...
Gulf states—			
Abilene, cloudy	96	76	Tr.
Amarillo, cloudy	92	65	.11
Brownsville, cloudy	91	77	...
El Paso, cloudy	94	66	...
Fort Worth, cloudy	96	80	...
Galveston, cloudy	90	82	...
Jacksonville, rain	90	68	.06
Miami, cloudy	87	72	...
New Orleans, cloudy	91	76	Tr.
San Antonio, cloudy	95	75	...
Tampa, cloudy	90	78	Tr.
Mountain states—			
Albuquerque, cloudy	86	59	Tr.
Boise, clear	80	47	...
Cheyenne, clear	84	57	Tr.
Denver, cloudy	87	58	.51
Havre, cloudy	75	57	.07
Helena, cloudy	70	53	.01
Phoenix, clear	107	76	Tr.
Pueblo, cloudy	88	57	Tr.
Salt Lake City, clear	80	50	...
Pacific states—			
Fresno, clear	93	56	...
Los Angeles, clear	91	51	...
Portland, rain	77	55	Tr.
San Diego, clear	77	62	...
San Francisco, clear	77	47	...
Seattle, cloudy	76	55	...
Spokane, cloudy	73	51	.01
Yuma, clear	109	M.	...

M.—Missing.

'GAMES OF SKILL' AT LAKE COUNTY FAIR ARE CLOSED

The Lake county fair at Crown Point, Ind., attracted a crowd of 28,000 people in its second day yesterday, but the carnival spirit was dampened materially by Charles W. Gannon, county prosecutor, who ordered the closing of 42 "games of skill" after a tour of the grounds with his two children.

"These so-called 'games of skill' are nothing more than gambling," he said, "and have a harmful influence on our youth."

Owen J. Roper, president of the fair association, said, "Fair officials believe that tossing balls at bottles, cats, or babies, or guessing the age or weight of a person is not gambling, even tho a prize is given each time for the few cents the customer spends."

Nevertheless, the midway remained dark in spots last night and will continue that way thruout the fair, which ends its 82d season Sunday night, the prosecutor said. The Lake county fair is the largest fair in Indiana.

REMOVE TWIN SAFELY FROM FALLOPIAN TUBE

Baltimore, Md., Aug. 25 (AP).—Two Negro babies, a boy and a girl, were thriving at city hospitals today after a twin birth which physicians said may be unique in medical history.

The twins, one of which had never been in the mother's womb, were delivered Monday, the girl normally and the boy nearly five hours later by surgery from the mother's abdominal cavity.

Leading obstetricians said they had never encountered a similar case, altho one said there were rumors of such a birth here more than 50 years ago.

The mother is critically ill.

The girl weighed 5 pounds 2 ounces and the boy 5 pounds 11½ ounces. They were born two weeks prematurely.

Dr. Marius P. Johnson, who assisted Dr. Harry Donahoe in the operation, said it was not uncommon for a pregnancy in the fallopian tube to accompany a normal pregnancy, but that normally a rupture ended the tube pregnancy.

FILE PETITIONS TO HALT WAR HOME BUILDING

Petitions by property owners of the West Chesterfield community on Chicago's south side to restrain government contractors from starting the construction of emergency war homes in the community until United States Judge Elwyn R. Shaw can decide the legality of the project were filed in United States District court yesterday and set for hearing Monday.

Atty. Aaron Payne, representing more than 90 per cent of the property owners of the community, which has been called the finest Negro development in the United States, asked the court to issue a restraining order or to advance the date of hearing on his petition to vacate the court's order of last July 20 condemning lots in the community.

Payne pointed out that construction workers had gone into the community July 19, had destroyed a number of victory gardens and had begun work on construction of basements for the houses. Payne's earlier petition had opposed the construction of the homes on the ground they would endanger property values in the community. After objections to Payne's second petition by Asst. United States District Atty. Clarence W. Beatty Jr., Judge Michael L. Igoe set the matter for hearing before Judge Walter L. La Buy at 10 a. m. Monday.

DENEMARK GIVEN COURT ORDER TO EVICT FATHER

Emil Denemark, 49, president of the Emil Denemark, Inc., automobile sales company, obtained a Municipal court order yesterday to evict his father, Albert, 73, from an apartment above a garage the son owns at 3842 Ogden av.

The son told Judge George B. Weiss that his father had been separated from his mother, Josephine, for 15 years, and moved into the apartment after she died June 25. He said he had supported his mother for 35 years, and allowed her to live in the apartment without paying rent. He said he plans to remodel the property for business.

Albert Denemark said he had moved to the apartment with his wife, and that she told him he was also to be permitted to live there without paying the son. He denied his son's charge that he had means to pay rent elsewhere. He owns some unimproved land in Wisconsin and Michigan, but has nowhere to live, he said.

2D PARALYSIS DEATH OF 1944 OCCURS IN CITY

The second death due to infantile paralysis in Chicago this year occurred in the 24 hour period ended at 9 a. m. yesterday, Dr. Herman N. Bundesen, president of the board of health, said.

Three new cases of the disease also were reported during the period, he said, bringing the total for the year to 62 cases and two deaths, compared with 226 cases and 22 deaths reported last year to Aug. 25. Thirty-six of this year's cases and the two deaths were reported this month.

Dr. Edward A. Piszczek, county health director, said the 25th infantile paralysis case of the year in the county outside of Chicago was reported yesterday. The patient was a 14 year old girl in Wilmette. There were 83 cases in the county last year up to this time.

AUGUST'S HEAT ABOVE NORMAL; RAINFALL DOWN

Regardless of the last few cool days, August remains an excessively hot month and the deficiency in rainfall persists, O. T. Lay, meteorologist in charge of the Chicago bureau, said last night. Normal average temperature for August is 71.6, he said. Thus far, even with the cool days, the readings have ranged four degrees higher. On only four days has there been enough rain to measure. Total precipitation has been .84 inches. Normal for the month is 2.45.

Your Flowers Will Comfort the Living

FALLS TOP AUTO DEATHS FOR 1ST TIME IN 20 YEARS

The death toll from falls, the largest single cause of accidental casualties in 1943, totaled 27,400, the National Safety Council reported yesterday. For the first time in 20 years, the report added, traffic took a back seat as the nation's No. 1 cause of deaths.

Total traffic deaths were 23,400, and more than half of the traffic victims were workers, according to the report. Deaths from burns totaled 10,350, and were in third place for the year.

In its 1944 year book entitled "Accident Facts," the council estimated the total cost of accidental deaths in 1943 was $4,900,000,000 and 380,000,000 man days of work. It stated that on the job accidents killed 18,000 workers, 500 less than in 1942; injured 1,850,000, or 100,000 more than in 1942, and caused loss of time sufficient to have built 21,000 heavy bombers or 39 battleships.

BARTENDER SHOT MYSTERIOUSLY ON SHERIDAN RD.

James Joseph, 32, of 4526 Sheridan rd., a bartender, was in a critical condition in Ravenswood hospital last night with a bullet wound in the abdomen from a gun fired by an unknown assailant as he stood in front of the Grasmere hotel, 4621 Sheridan rd.

Town Hall police said he refused to talk, except to say he did not know who shot him. A soldier walking past the hotel said he saw a flash from a gun and heard the shot, which seemed to come from the direction of a tavern in the hotel.

Joseph was taken to the hospital by Arthur Fenton, 32, of 4526 Sheridan rd., also a bartender and employed in the hotel, police said. Police were questioning several patrons who were in the tavern at the time of the shooting.

EXPECT ILLINOIS TO MAIL YANKS' BALLOTS SEPT. 19

Springfield, Ill., Aug. 25 (AP).—State plans to mail unofficial ballots to local election officials will assure Illinois service men and women 58 days instead of the previously expected 45 days in which to obtain and return their Nov. 7 ballots, Secretary of State Richard Yates Rowe said today.

"Unofficial ballots that probably will require little if any changes will go out next week to county clerks and election commissioners," Rowe said, "who then can take preparatory steps for printing."

He asserted election officials should be in a position to mail official ballots by Sept. 19 instead of Sept. 23 as originally contemplated.

Rowe said army and navy officials had estimated 45 days were sufficient for distribution and return of overseas ballots.

BALLROOMS GET 30 DAY RESPITE ON CABARET TAX

Twenty-five owners and operators of Chicago ballrooms were notified yesterday by Carter H. Harrison, collector of internal revenue for the Northern district of Illinois that they have been given a 30 day extension until Oct. 1 to put the 20 per cent cabaret tax in effect in their establishments.

On Thursday the operators had been informed by Harrison that the tax would go into effect Sept. 1 upon orders issued by Joseph D. Nunan of Washington, commissioner of internal revenue.

Harrison said the extension was granted to allow owners to make necessary adjustments.

UNDERTAKERS

LAIN & SON
Funeral Information

SOUTH SIDE CHAPEL
63D AND HARVARD-AVENUE.
PHONE WENTWORTH 0025.

MONDAY
DRAPER—Maryline. 1 p. m. at chapel.

NORTH SIDE CHAPEL
5501 NORTH ASHLAND-AVENUE.
PHONE LONGBEACH 2646.

SATURDAY.
BLAIR—Anne M. 1 p. m. at chapel.
CRILL—Bertha M. 2 p. m. at chapel.
GRISWOLD—Charles M. 3 p. m. at chapel.

SERVICES TO BE ARRANGED.
HAWK—Jasper.
RAYMOND—C. W.

LAIN & SON

SKEELES-BIDDLE
ALWAYS COMFORTABLY COOLED.
COLONIAL CHAPEL
7838 COTTAGE GROVE. RAD. 0220
Private Parking Area

C. H. JORDAN & CO.
FUNERAL HOME
200 E. ERIE, 1 block E. of Michigan.
90 YEARS SERVICE SUP 7709

JOHN CARROLL SONS
"HOME FOR FUNERALS"
ERIE AT WABASH. WHI 0060
4542 RAVENSWOOD LON 0303

CEMETERIES

Woodlawn cemetery lot, near gate. Worth $500; best offer. Pal. 6336.

Beautiful 4-grave $400 lot, $200; finest section Acacia Park cemetery. HYD. 5688.

MONUMENTS AND MAUSOLEUMS

CEMETERY MARKERS, MONUMENTS AT Savings. Sears-Roebuck, State-st., Basemt. Also at Irving Park and Cicero-av.

DEATH NOTICES

In Memoriam

ARZICH—Mathilda Arzich, 1942, and John, 1943. In loving memory of our dear parents.
The world may change from year to year,
And friends from day to day,
But never will the ones we love
From memory pass away.
LOVING CHILDREN.

COOPER—Charles Cooper, 1939. A tribute to the sacred memory of our beloved husband and father. LOVING WIFE, CHILDREN, AND GRANDCHILDREN.

SCHUSTER—Frank A. Schuster, Aug. 26, 1943.
The blow was hard, the shock severe,
We never thought his death so near;
Only those who have lost can tell
The pain of parting without farewell.
LOVING WIFE AND SONS.

STIFFEL—Stevie Stiffel. In loving memory of our darling baby, who passed away two years ago today.
MOTHER, DADDY, AND JULES.

THORSEN—Herman Thorsen, Aug. 26, '43.
To have, to love, and then to part
Is the greatest sorrow of one's heart.
LOVING WIFE, ROLLO, AND CLARA.

VERLOTTA—Carl Verlotta. In loving memory of "our Carl," who passed away five years ago today.
LOVING BROTHERS AND SISTERS.

DEATH NOTICES

Fraternal Notices

PARKWAY LODGE, NO. 1008, A. F. & A. M.—Members please attend funeral of Brother Frank Hembes, Saturday, Aug. 26, at 2 p. m., at chapel, 4920 Irving Park road.
S. W. NORBERG, W. M.,
ALLEN A. MENGER, Secy.

ATKINSON—Samuel Atkinson, beloved husband of the late Rebecca, fond father of William T. and Marmie. Funeral Monday, Aug. 28, at 3:15 p. m., at chapel, 5917 Irving Park. Burial Irving Park.

BARCROFT — Phyllis Barcroft, Aug. 23, Lake Forest, Ill., wife of Dr. D. T. Barcroft, dear mother of Victor and Jimmie Barcroft, daughter of Walter Nordgren, sister of Philip and John Nordgren. Memorial service Sunday at 4 p. m., Christian church, Magnolia and Ainslie, Chicago, Ill. Kindly omit flowers.

BARTLETT—Berenice Bartlett, 3928 N. Paulina street, Aug. 25, 1944, beloved wife of Harry, loving mother of Robert and Harry C., dear grandmother of Robert Jr., dear daughter of Jessie Rood Roubinek and Ruth Clark. Services Monday, Aug. 28, at 2 p. m. at chapel, 2114 Irving Park road. Burial Montrose.

BELKNAP—Phyllis W. Belknap, Aug. 24, 115 E. 4th street, Hinsdale, beloved wife of Thomas A. Belknap, mother of Deborah. Funeral will be held in Grace Episcopal church, Hinsdale, Saturday, at 3:30 p. m. Interment Bronswood.

BLAIR—Annie M. Blair of 833 W. Lawrence avenue, Aug. 22, 1944. At chapel, 5501 N. Ashland avenue, where services will be held Saturday, Aug. 26, at 1 p. m. Interment Rosehill.

BOUTOS—Aviation Radioman 2/C Nicholas J. Boutos, U. S. N., '32, killed in action in the South Pacific, son of Mrs. Angel Boutos, 4206 Greenwood avenue. Memorial services will be held at 11 a. m. Sunday in St. Nicholas' church.

BULKA—Max Bulka, beloved husband of Celia, fond father of Sol, Rose Puhn, Bertha Netzner, and the late Pauline Lawitz and Teresa Genesen. Funeral Monday, Aug. 28, at 2 p. m. at chapel, 936 E. 47th street, to I. O. B. A. cemetery, Waldheim.

CARTER—James Carter, beloved husband of Anna, loving brother of Hurley, Cora, Mossie, and Nancy Evon, uncle of John and William Evon. Funeral 3 p. m. Monday at funeral home, 4447 Irving Pk. rd.

DAMATO—Carl Damato of 830 N. Avers avenue, beloved son of Peter and Ida [nee Ardenti], brother of Marie Guardian, Catherine Camis, Frank, Nicholas, Dorothy Freese, Anne Guardian, Lucille, Corp. Peter, U. S. M. C., Adeline, and Sgt. Eugene, U. S. A. Funeral from chapel, 3901 W. Chicago avenue, Monday, Aug. 28, 9 a. m., to Our Lady of the Angels church. Burial St. Joseph's. Nev. 2828.

DAVIES—William F. Davies, beloved son of Charles and Ellen Davies, fond brother of Mrs. R. D. Lloyd of North Wales, Charles, Mrs. Maria Bennett, Albert, and George Davies. Funeral services Monday, Aug. 28, at 2 p. m. at chapel, 3246 Jackson boulevard. Burial Woodlawn cemetery. Member of Plasterers' union, local No. 5. Kedzie 2394.

EDLER—Adele Edler, resident of St. Paul's House, formerly of La Grange, Ill., beloved wife of the late Fred C., mother of Fred of Chicago and George of Washington, D. C. Resting at chapel, 3905-07 Lincoln avenue until 10 a. m. Monday. Services, 2 p. m., Monday at St. Paul's House Memorial chapel, 3830 N. California avenue. Interment Forest Home.

ERICKSON—Mary E. Erickson, nee Landin, beloved wife of the late Charles, fond sister of Mrs. Aina Valiaho. Funeral Saturday, Aug. 26, 1:30 p. m., at funeral home, 3026 Belmont avenue. Interment Ridgewood cemetery. Inf., Jun. 4200.

FAIRCHILD — William R. Fairchild, husband of Lucy Simpson, father of Master Sgt. William R. Jr.

FERGEN—Peter Fergen, beloved husband of Flora, fond father of Magdalen Duac, Anna Jahn, Gertrude Hart, Joseph, Fred, and Corp. William, U. S. A., loving brother of Julius. Funeral Monday, Aug. 28, 9:30 a. m., from chapel, 2834 N. Southport avenue, to St. Alphonsus church. Interment St. Boniface cemetery.

GAMBER—George H. Gamber, beloved husband of Katherine, brother of Mrs. Mary Wire of Warren, Ill. Services Monday, 3 p. m., at funeral home, 5200 N. Western avenue, corner of Foster. Interment Warren, Illinois.

GENTILE—Anthony A. Gentile of 5513 W. Van Buren street, beloved husband of Emily [nee Maulella], fond father of Mrs. Frances Russo, Michael J. and Anthony Jr., son of the late Mr. and Mrs. Michael Gentile, brother of the late Dr. Joseph S. Gentile and Mrs. Ermina Buonfiglio. Funeral from chapel, 2809 W. Harrison street, Monday, Aug. 28, 9 a. m., to Resurrection church. Burial Mount Carmel cemetery. Nevada 2828.

GOLDMAN—Celia Goldman, beloved wife of the late Bernard, fond mother of Joseph of Pittsburgh, Pa., Harry, Stanley, Belden, and the late Tobias Goldman, sister of Harry Newman, grandmother of six grandchildren and great-grandmother of four great-grandchildren. Family at 4300 Drexel boulevard. Funeral Monday, Aug. 28, at 10 a. m. at chapel, 936 E. 47th street. Interment Austro Hungarian.

GRAY—Pvt. Charles Lee Gray Jr., age 19, killed in action in France, July 23, 1944, son of Mr. and Mrs. Charles L. Gray of 4012 N. Keystone avenue. Memorial services to be held at 4 p. m. Sunday, Aug. 27, at St. Andrew's Lutheran church at Addison and Linder avenues.

HAEGER—Johanna Haeger, nee Prey, beloved wife of the late William, fond mother of Paul, William, Mrs. Emma Zobjeck, Mrs. Frieda Susmilch, and Elsie Haeger. Resting at late residence, 3311 N. Kolmar avenue, until 1 p. m. Monday, Aug. 28. Services 2 p. m. at Concordia Ev. Luth. church, 2643 W. Belmont avenue. Interment Concordia. Alb. 3600.

HEIDRICH—Agnes Heidrich, Aug. 25, 1944, beloved wife of Carl, dear mother of Robert C. and Alfred L., mother-in-law of Marion, grandmother of Alfred C. and Robert D. Funeral Monday, 1:30 p. m., at chapel, 4325 Armitage avenue. Interment Montrose.

HEMBES—Frank Hembes, late of 5505 Cullom avenue, beloved husband of the late Anna, dear father of Dorothy Mistars, fond brother of Margaret Scheuer, John, and Kate Clifford. Funeral Saturday, 2 p. m., at chapel, 4920-24 Irving Park road, under auspices of Parkway lodge, No. 1008, A. F. & A. M. Member of Lincoln Park chapter, No. 177, R. A. M. Interment Irving Park cemetery. Kil. 6220.

HOWARD—Pauline Howard of 424 Diversey parkway, beloved sister of Charlotte Howard. Funeral Monday, 2 p. m., at chapel, 929 Belmont avenue. Interment Irving Park cemetery.

HUCHBERGER — Bertha Huchberger, nee Kahn, of 3635 Southport avenue, beloved wife of the late Jacob, dear mother of Irene Harris and Florence, devoted grandmother of Janice, Lou Harris, fond sister of Simon, Rose Faller, the late Henry and Belle. Services Monday, 1 p. m., at chapel, 5206 Broadway. Entombment Rosehill mausoleum.

HUTH—Lena Huth of 510 E. 89th street, sister of the late Margaret and Louis Huth, beloved aunt of Mary L. Barnes and Margaret O'Brien of Fox Lake, Ill. Funeral Monday, 2 p. m., at chapel, 9108 Cottage Grove avenue. Cremation at Oak Woods.

HYNES—Michael L. Hynes of 5656 S. Green street, dearly beloved husband of the late Julia Jennings Hynes, devoted father of Joseph Emmett, Sgt. James, C. P. D., Sgt. Donald, U. S. A., the late Kathleen and Robert Hynes. Funeral Monday, 9:30 a. m., from chapel, 5652 S. Ashland avenue, to Visitation church. Burial Mount Olivet. Republic 0078.

ISAACSON—Jennie Isaacson, beloved wife of Jacob, dear mother of Samuel J., Dave, Ann Horwitz, and Rose, seven grandchildren. Funeral Monday, 10 a. m., at chapel, 3654 W. Roosevelt road. Interment Suwalk No. 3 cemetery, Waldheim.

JANICKI—Constant Janicki, 3404 S. Aberdeen, beloved husband of Frances, father of Frances Szymkowiak, Catherine Cieslelski, Agnes Turzynski, John, Frank, and Joseph. Funeral Monday, Aug. 28, 9:30 a. m., from chapel, 1059 W. 32d street, to St. Mary of Perpetual Help church. Interment Resurrection cemetery. Information, Yards 6424.

JANN—Harry C. Jann, 1342 W. 83d street, beloved husband of Janice Brent Jann, fond father of Henry, son of Mary and the late John, brother of Albert, Edward, Frank, Fred, Kathryn, Jule, Margaret, and the late Herbert. Resting at funeral home, 6915 Wentworth avenue. Funeral Monday at 9 a. m. to St. Sabina's church. Interment St. Mary's.

KEARNS—John J. Kearns, beloved husband of Lucy, fond father of Joan, fond brother of Bernard, Ellen and Winifred. Funeral from chapel, 1820 S. Michigan avenue, 9:30 a. m. Monday, to Holy Angels church. Interment Holy Sepulchre.

KELLY—John P. Kelly, beloved husband of the late Nan, nee Dillon; fond father of Mrs. Jane Daum, John D., Joseph A., and the late Helen Kelly. Member of Retired Firemen's association. Funeral Saturday, Aug. 26, 8:30 a. m., from funeral home, 5200 N. Western avenue, corner Foster, to St. Matthias church. Interment All Saints' cemetery.

KOBERNUS—Emil Henry Kobernus, Aug. 24, of 4901 W. Hubbard street, beloved husband of Marguerite E., father of Jane E., Emil Jr. of U. S. N., and Margaret H., brother of George M. Services Monday Aug. 28 at 3 p. m., at chapel, 214-216 S. Western avenue, at Jackson boulevard. Interment Arlington.

KROPP—See Alma Kruse notice.

KRUSE—Alma Kruse, nee Kropp, of 3142 N. Laramie avenue, beloved wife of the late George, devoted mother of Mrs. Viola Jacobson, Mrs. Ruby De Mille, and Ralph Kruse. Services Monday, 2 p. m., at chapel, 5259 Roscoe street.

KUSSEROW—Bertha Kusserow [nee Horn], beloved wife of the late Karl, dear mother of Gertrude Muehlschlegel, Lucy Peters, Esther Diesel, Edith Weitmann, and Ernst Vogel, grandmother of Charles and Harold Muehlschlegel, Billy Peters, and Barbara Vogel, great-grandmother of Dale and Susan Muehlschlegel. Resting at funeral home, 4138 North avenue. In state at Ev. Luth. Church of St. Luke's, Belmont and Greenview avenues, from 12 noon until the hour of service, 2 p. m., Monday, Aug. 28. Interment St. Lucas'. Information, Belmont 6812.

LAMBERT—Gordon R. Lambert, Aug. 25, of 7837 Constance avenue, husband of Beatrice Whitlock Lambert, father of William R., Mrs. Iris Codd, and Mrs. Betty Taylor, brother of Mrs. Edna Heller. Funeral Monday, 2 p. m., at chapel, Jeffery boulevard at 77th street. Interment Evergreen. South Shore 8822.

LARSEN—Martin [Bill] Larsen Jr., ship's cook 1st class, U. S. N. R., in England Aug. 13, 1944, beloved husband of Rose, nee McCuddy; loving son of Anna and Martin Larsen of 7300 S. Lafayette avenue, beloved brother of Myrtle Deamud, Kalamazoo, Mich. Memorial requiem mass Saturday, Aug. 26, 10 a. m., at St. Peter's church, Polk and Clark. Member Chicago Policemen's Benevolent association, Chicago Patrolman's club.

LARSON—Gottfred Larson of 7646 Langley avenue, beloved husband of Martha, fond father of Don and Mrs. Eleanor Gustafson, three grandchildren. Resting at chapel, 7350 Cottage Grove avenue, until Monday noon. Funeral Monday, Aug. 28, at 2 p. m. to Gustavus Adolphus Lutheran church, 7426 S. Drexel avenue. Interment Oak Hill cemetery.

LAWRENCE — Hulda Lawrence, beloved wife of the late Frederick, fond mother of Gordon and Esther Hahn, daughter of Adaline Papa, sister of Martha Schoenbeck, Emma Braband, Richard, Elizabeth, William, and Adaline Papa. Resting at chapel, 10834 S. Michigan avenue. Funeral Monday, 2 p. m. Interment Concordia. Pullman 3535.

LYON—Maurice J. Lyon, beloved husband of Jennie, nee Mayer; devoted father of Herbert T., loving grandfather of Jeffrey, fond brother of Samuel T., Etta Friedman, Sidney, Lillian Rosenberg of Flint, Mich., the late Moe, Rae Aria, and Marion Wolistein. Services Monday, 11 a. m., at chapel, 5206 Broadway. Interment Rosehill.

MATHAUS—Joseph Mathaus, 2104 S. Austin boulevard, Cicero, dearly beloved husband of Barbara, fond father of George, William, Elsie Knittel, and the late Josephine Vana and Joseph Mathaus. Funeral Monday, Aug. 28, 8:30 a. m., from chapel, 6301 W. Cermak road, Berwyn, to Our Lady of the Mount church. Interment St. Adalbert's. Berwyn 8240.

McCASLIN—See Seidenfuss notice.

MEIER—Edward Meier of 910 Elmwood avenue, Wilmette, beloved husband of Florence Kindt Meier, fond father of Lt. Edward K., Lt. [j. g.] Willard C., and Donald W. Meier, brother of Mrs. Lena Moser, uncle of Mrs. Grace Weltch. Resting at chapel, 1118 Greenleaf avenue, Wilmette. Services Monday, 2 p. m., at Wilmette Baptist church, Forest and Wilmette avenue. Interment Memorial Park.

MILLER—George Miller Jr., Aug. 24, late of 3527 S. Prairie avenue, Brookfield, dear son of George and Helen, nee Borucki; fond brother of Roy. Funeral Monday at 9:30 a. m. from funeral home, 3745 Grand boulevard, Brookfield, to St. Barbara's church. Interment St. Joseph's. Brookfield 3800.

MUSKER—See Emil Kobernus notice.

NICHOLS — Arthur S. Nichols, Aug. 25, 1944, of 635 Wrightwood avenue, beloved husband of Catharine, brother of Jennie Nichols. Funeral from chapel, 2701 N. Clark street, Monday, at 9:30 a. m., to St. Clement's church, at 10 a. m. Interment St. Joseph's.

NIELSEN—Edward Nielsen, 1921 N. Keystone av., beloved grandfather of Dorothy Ruth Chapman and great grandfather of William and Ronald Chapman. Services Saturday, 3 p. m., at funeral home, 3301 Fullerton av. Interment Mount Olive. Member of D. B. S., No. 17.

NICKEL—Thomas August Nickel, Aug. 24, 1944, of 3222 Hartzell street, Evanston, Ill., husband of Sylvia Nickel, father of Raymond and A./S. Thomas Nickel, U. S. N. R., brother of Frank and Henry Nickel. Service 3 p. m., Saturday at chapel, 1567 Maple avenue, Evanston. Interment at Memorial Park cemetery.

PAYNE—Lt. Owen Payne, killed in India, June 22, beloved son of Paul Payne and Lauretta Payne Borsch, brother of John and Gertrude Payne. Memorial mass, 9 a. m., Saturday, at St. Carthage's.

PEARSON—Elizabeth Pearson, nee Krause, devoted mother of Mrs. Edward Van Houghton, Marie, Otto, and Mrs. Robert Curtis, dear sister of Mrs. Minnie Knorr, William, and Julius Krause. Funeral Monday, Aug. 28, at 1:30 p. m. at funeral home, 3026 Belmont avenue. Interment Acacia Park cemetery. Inf., Jun. 4200.

POWER—Pvt. 1st Class John F. Power, U. S. M. C., killed in action somewhere in the Southwest Pacific, beloved son of Kathryn and Edward F. Power, brother of Lt. E. J. Power, M. M. 3/C Robert V. Power, U. S. N., Corp. William L. Power, U. S. M. C., Margaret, Zeta, and Rosemary. Memorial mass Monday, 9 a. m., at St. Cajetan's church, 112th street and Artesian avenue.

REHM — Emily Mayer Rehm, Aug. 25, 1944, at her home, the Edgewater Beach hotel, beloved wife of the late J. Albert Rehm, sister of Charles H. Mayer of Reno, Nev. Resting at chapel, 1253-55 N. Clark street, until 10 p. m. Sunday. Services and interment Rockford, Ill.

REID—Hilda Reid, beloved wife of William G., fond mother of Edith Portle, Lt. George, U. S. A. A. C., Edward, S. 1/C U. S. C. G., and Jim, dear daughter of Mr. and Mrs. William Aldum of Winnipeg, Canada, sister of Mrs. M. Kurs of Winnipeg, Canada. Services at chapel, 6453 Irving Park road, Saturday at 3 p. m. Interment Irving Park cemetery.

SACCO—Thomas Sacco, beloved husband of Catherine, dear father of Mrs. Mary King, Martin, Anthony, and Mrs. Lillian Hillestad. Funeral Monday at 9 a. m. from chapel, 409 W. North avenue, to St. Philip Benizi church. Burial St. Joseph's.

SAMUELSON—Christine Samuelson, Aug. 25, 1944, of 2215 Wesley avenue, Evanston, Ill., beloved mother of Mrs. J. Gustafson, Ernest, Albin, and Ruth Samuelson. Service 2:30 p. m. Monday, at chapel, 1567 Maple avenue, Evanston. Interment at Rosehill cemetery.

SEIDENFUSS—Corp. William A. Seidenfuss of 362 E. 26th street, with the A. A. F. in China, July 17, 1944, beloved son of Max and the late Anna, nee McCaslin; fond brother of Betty, nephew of Mrs. M. Webster. Memorial mass Monday, Aug. 28, 1944, 9 a. m., at St. James' church, 29th and Wabash avenue.

SHALLEAN—Marlene Shallean, Aug. 24, late of 1852 Barry avenue, beloved daughter of Harold Shallean and Vera Snyder, fond granddaughter of Edwin and Edna Kappeler and Oscar F. Nerz, stepdaughter of Claude Snyder. Funeral Saturday, Aug. 26, at 3 p. m., at funeral home, 2056-58 Belmont avenue. Interment Acacia Park cemetery.

SITTERLE—Hulda E. Sitterle, beloved wife of the late George, dear mother of Elsie S. Beardslee, grandmother of Kenneth, sister of Ella Hildebrand and Anna Goblirsch. Funeral Monday, 2:30 p. m., from funeral home, 1458 Belmont avenue, to St. Luke's church, Belmont and Greenview. Interment St. Lucas'.

SNOW—Charles G. Snow, beloved husband of Bessie, fond father of Myrtle Petersen, Harriet and Fred Snow, brother of Mrs. L. A. M. Phelan, Mrs. George H. Simpson, Mrs. C. W. Strumbaugh, and Fred P. Snow. Resting at funeral home, 207 N. Vail avenue, Arlington Heights, Ill., where services will be held at 2 p. m. Sunday, Aug. 27. Interment Lake Zurich.

STUCZYNSKI—Michalina Stuczynski, Aug. 23, 1944, of 2037 W. 19th street, beloved wife of the late Vincent, dear mother of Sophie Andrewcetti, Sigmunt, Mae Kramer, Angeline Hardek, Albert, and Constance Whitson. Funeral Saturday, Aug. 26, at 9:30 a. m., from funeral home, 2100 W. 18th place, to St. Ann's church. Interment Resurrection. Canal 1759.

THINNES—Eva M. Thinnes of 8351 Merrill avenue, devoted wife of Harry F., fond mother of Mrs. Dorothy Hansen, Seaman 1st Class Robert H., Marion, and Margaret Ann, dear daughter of Mrs. Anna Anderson, sister of Mrs. Lillian Weston, Walter, Frieden, and the late Harold Anderson. At rest in the chapel, 2024 E. 75th street. Services Monday, 1:30 p. m. Interment Oak Hill cemetery.

WEIL—Julius Weil, beloved husband of Elsie, nee Weisel; beloved son of the late Adolph and Lottie, brother of the late Leo, uncle of Lt. Le Roy, U. S. A., and Charlotte. Funeral Monday, Aug. 28, 2 p. m., at funeral home, 3021 Fullerton avenue. Interment Austria-Hungarian cemetery, Waldheim.

WHITELAW—Margaret Whitelaw, beloved sister of Jessie Buchanan and George Whitelaw, loving aunt of Eleanor Clayton, Ethel Hartmann, Mildred Lotz, Ernest Buchanan, Elmer, Robert, and Ralph Whitelaw. Funeral 2 p. m. Saturday at funeral home, 4447 Irving Park road.

WOLCOTT—Katherine Wolcott, Aug. 25, 1944. Services at chapel, 200 E. Erie street, Monday, 3 p. m. Interment private.

WOLF—Conrad Wolf, beloved husband of Katherine Wolf, loving father of Mrs. Elsie Decker and Maj. Walter C. Wolf. Services Monday, 2 p. m., Pierce Brothers', Beverly Hills, California.

WROBLEWSKI — Michael L. Wroblewski, Aug. 24, beloved husband of the late Mary Chojnacki, fond father of Ludwig, Frank, Mary Driebusch, Wanda Lewis, Sister M. Benigna of Nazareth order, Sister M. Rose of Poor Clare order, Sophia Bennett, Albert, and the Rev. Joseph P. Wroblewski, Jesuit, at present in India, eight grandchildren and five great-grandchildren. Funeral Monday, Aug. 28, at 9:30 a. m. from chapel, 1709 W. 18th street, to St. Adalbert's church. Interment St. Adalbert's cemetery. Canal 1246.

DEDICATION ANNOUNCEMENTS

AMES—A monument will be dedicated to the memory of Herman F. Ames Sunday, Aug. 27, at 2 p. m. at Westlawn cemetery, Montrose avenue.

Carla Hawley to Bow Today at Tea Dance

BY JUDITH CASS.

SOMETHING of the gayety of pre-war debuts will be echoed in the tea-dance which the Jess B. Hawleys of Geneva are giving from 4 to 7 p. m. today at the Racquet club to introduce their daughter, Carla, to society. The bud and her parents and grandfather, Charles Clarke of Des Moines, Ia., will receive on the second floor of the club at the head of the stairs, and there will be dancing in the lounge.

Miss Hawley will wear a debut gown of white marquisette beaded in rhinestones and pearls. The gowns of her six assistants—Miss Kay Woodruff, Miss Betty Bennett, Miss Roberta Folonie, Miss Joan Johnson, Miss Noel Cody of Bronxville, N. Y., and Miss Anne Rice of Fort Lauderdale, Fla.—will be exact copies of hers in pale aqua, dusty pink, orchid, and powder blue.

After the party the debutante and her aids will be joined by Miss Ruth McKenna and Miss Mary Lou Robertson, who with her mother, Mrs. Cecil A. Robertson of St. Paul, Minn., is visiting Mrs. John W. Esmond for a week. The young women and their escorts will make up a theater party, for which the Hawleys have reserved two rows of seats for "Ramshackle Inn." Mrs. Hawley also has a house guest, Mrs. James Lowdon of Winter Park, Fla.

Other Debut News.

Mrs. Ernst C. von Ammon and Mrs. William Sherman Hay will entertain at luncheon at the Indian Hill club for Miss Elaine Sidley Sept. 1, the day before Miss Sidley's debut tea in the home of her grandparents, Mr. and Mrs. William Pratt Sidley of Winnetka.

Miss Leslie Hansen, the Leslie M. Hansens' debutante aged daughter, is waiting until Christmas time before making any definite plans for a debut party, for she will leave next week to begin her college career at Vassar. Leslie's older sister, Nancy, who is doing provisional work for the Junior league this summer at Northwestern university, will receive her degree from the university in December.

When the youngest of the Hansens' three daughters, Sally, returns tomorrow from a two months' vacation at Minne-Wonka lodge in Three Lakes, Wis., she will be accompanied by two of her young friends, Diana Goessling and Sunie Birdsall, who will have a short visit at the Hansens' Barrington home before returning to their homes in St. Louis.

News of Births.

Mrs. John J. Bertrand [Marion Barrett] and her sister, Mrs. John R. Laadt [Gertrude Barrett] became mothers on the same day, Aug. 18, one in Evanston, the other in Amarillo, Tex. Mr. and Mrs. Bertrand's new daughter, their third child, born in the Evanston hospital, has been named Marion. Her brother and sister are Charles Barrett, 8, and Barbara, 2. Capt. and Mrs. Laadt have named their new son, Geoffrey David. He has a brother, John Barrett, 1. Capt. Laadt is serving in the army medical corps, stationed in Amarillo. The new arrivals bring the total of Mrs. Charles V. Barrett's grandchildren to 10, as another daughter, Mrs. Stephen P. Glennon [Helen Barrett] of Larchmont, N. Y., has four daughters and a son.

Lt. [j. g.] and Mrs. Edward N. Howard [Elizabeth Quinlan] are being congratulated on the birth of a daughter Aug. 22 at Fort Pierce, Fla., where he is stationed. The baby is a granddaughter of the George A. Quinlans and Mrs. Arthur Howard of Wilmette. Mrs. Quinlan and another son, Lt. Louis R. Quinlan of the army air forces, have gone south to see the baby. Lt. Quinlan Jr. of the army just has returned from two years in the Aleutians to visit his family.

Mr. and Mrs. Hubbard Carpenter's latest great-grandchild, the infant son of Lt. and Mrs. Clemens R. Monge [Webb Boyden], was born Aug. 2 in San Diego, Cal. The baby, who has been named William Lawrence, is a grandson of Mrs. Armistead Carter of San Diego and of William C. Boyden of Chicago.

Romantic News.

When Lt. William A. Brenner Jr. arrives in Chicago tomorrow, he and Miss Mary Louise Byrnes will start making last minute plans for the marriage at 4 p. m. Wednesday in the home of her father, James F. Byrnes of Wilmette. Miss Byrnes will be attended by her sister, Florence. Lt. Brenner, son of the late Mr. and Mrs. Brenner of Evanston, will have John William Ryan as best man.

Lt. Brenner and his bride will live in La Junta, Colo., where he serves as an instructor for the army air forces. He formerly was stationed in China with Gen. Claire

[Continued on page 15, col. 8.]

Betrothal Told

[Koehne Photo.]
Miss Caroline Fahrenwald.

Miss Caroline Fahrenwald's engagement to Sgt. Clark Monroe Price Jr. is announced by her mother, Mrs. Frank A. Fahrenwald of Longwood dr. Miss Fahrenwald, who attended Carleton college, is a senior at the University of Chicago. Her fiancé, son of Mr. and Mrs. Price of Hewlett, Long Island, attended the Colorado School of Mines and is stationed in Tennessee.

Summer Bride

[Koehne Photo.]
Mrs. Alfred L. Gentzler.

Mrs. Alfred L. Gentzler, the former Margaret Ann Breed, daughter of Dr. and Mrs. Frederick S. Breed of Chesterton, Ind., formerly of Chicago, was married Aug. 13 to Lt. [j.g.] Gentzler, son of Mr. and Mrs. Edwin Gentzler of Oak Park. The ceremony took place in Thorndike Hilton chapel at the University of Chicago, at which Dr. Breed formerly was a professor.

White Collar GIRL

BY RUTH MAC KAY

Forty-Plus and Eighteen-Minus.

In 1939 there were "Forty-Plus" clubs operating in 29 cities of the United States. Last spring the United States bureau of labor statistics was informed that the majority of the clubs had ceased to function except in "alumni" meetings—gatherings of middle aged men and women capable and active, formerly unable to find jobs, now happily employed.

At the other end of the economic yardstick is the Eighteen-Minus group, which the government is urging to move back to the classroom and away from factories this fall.

A recent University of Chicago follow-up study of a list of students who had dropped out of 43 Chicago high schools [about two years ago] shows restlessness, unsteadiness, frequent changes of employment, shows the high school workers "ill prepared educationally to meet future responsibilities on the job or in the home"—the other end of the economic yardstick.

War Time Observation.

A great big city
With all its din and noise
Is stirred up by the gals
Because it lacks the boys!

MARK SHERMAN.

Why Didn't I?

Just what is there about the prospect of being away from the office a few days which prompts feverish desk-cleaning? All it produces is one worn-out rubber band, some unanswered mail, numerous contributions—and regret.

There is the "Girls Will Be Girls Note" sent by G. B. about a former WAC who had been a parachute rigger, now discharged from service because of an injury. She strayed in from an army camp [where she drives a truck] to a fashionable department store, clad in dungarees, and was spotted by our correspondent blissfully buying a lace brassiere. Why didn't I print it?

There is Sir Bunny's free, very free, verse about "Brown legs, white shoes, tripping along Michigan av., etc., etc."—and why didn't I use that?

There is the memorandum on the woman apple crop expert, but what is her *first* name? Surely not Eve! Anyway, a Miss Montgomery recently was in town, little, attractively dressed, and smart as anything. Why didn't I mention it?

There is the letter from the four "brand-new" white collar girls interested in shorthand, typing, advertising, and dress-designing—but where are the addresses that go with the names? O, dear!

There is that beautiful prayer which I hoped to shorten to allotted space . . . and the letter signed "One of the Beavers" . . . and the song which a contributor composed, words and music, "Ruth MacKay, please let me say, Rhythmic A," and you can't blame a gal for trying it on her piano. . . .

And, O, horrors, there's a whole batch of replies to Presbyter Ignotus II, who worked out a problem of affigurative dates and did I ever print *one* of them? Did I? Tell me when I'm feeling stronger!

And there's that tired out rubber band. What did I ever do to *it?*

New Year's resolutions come at the wrong end of the calendar. They *ought* to come on the day when you clear out your desk and wallow in "Why didn't I?"

D. A. R. Board Will Plan Benefit at Tea Tuesday

Mrs. Herbert J. Maass, regent of Chicago chapter, Daughters of the American Revolution, will give a tea Tuesday for members of her board and committee chairmen in her home at 826 Forest av., Wilmette. Plans are to be discussed for the chapter's annual card party, which is set for Saturday, Oct. 28, in the Drake hotel. The fall benefit, for which Mrs. William J. Hoppe is serving as general chairman, is a money raising event for the national D. A. R., which has a large scale program under way to replace worn out equipment at Red Cross blood donor centers and to stock libraries in military hospitals.

* *

PTA Plans Garden Show at Opening Fall Meeting

Plans for an exhibit of vegetables grown by children of the O'Toole school in their war gardens are being made by the Parent-Teacher association, the show to be held at the opening fall meeting of the PTA Tuesday, Sept. 12. The young gardeners will receive awards. At this meeting, Mrs. Charles H. Dixon will take over the office of president.

Miss Longworth Becomes Bride in East Today

When Miss Paulina Longworth, daughter of Mrs. Nicholas Longworth of Cincinnati, O., and Washington, D. C., is married to Alexander McCormick Sturm, son of the Justin C. Sturms of Westport, Conn., this afternoon in Emmanuel Episcopal church, Manchester, Mass., Mrs. Edison Dick and Mrs. George F. McLaughlin of Lake Forest will be among the guests. Mrs. Dick is a cousin of the bridegroom's mother. Another cousin, Mrs. Thomas C. Dennehy Jr., who was a bridesmaid at the marriage of Mr. Sturm and the former Katherine McCormick of Chicago, was unable to go east as she had promised to take her children on a little holiday at this time.

The wedding will be small and informal, due to the recent death of the bride's uncle, Brig. Gen. Theodore Roosevelt Jr. The Rt. Rev. Oliver J. Hart, Episcopal Bishop of Pennsylvania, will officiate, assisted by the Rev. Philip Osgood, rector of the church, and a small reception will follow in the Magnolia, Mass., home of Lt. Col. and Mrs. Edward L. Bigelow. Col. Bigelow is a cousin of the bride's mother, who is the former Alice Roosevelt, daughter of the late President Theodore Roosevelt.

Miss Longworth, who was born in Chicago, will wear a lace veil that was a gift from the last of the Russian czarinas to Mrs. Longworth, and the necklace of pearls she will wear was given to Mrs. Longworth by the people of Cuba.

Both the bride and her maid of honor will wear heirlooms at the wedding at 5 p. m. today in Christ church, Winnetka, of Miss Lindley Parker, daughter of the Leslie Monroe Parkers of Evanston, and Ensign Horace Davis Whitehouse, son of Mr. and Mrs. Horace Whitehouse, also of Evanston. The tiara of rosepoint lace and a handkerchief to match which are included in the bride's ensemble belonged to her great-great-grandmother, Mrs. Philo Lindley, of Ottawa, Ill. Miss Lois Leslie Parker, who will be her sister's maid of honor, will wear some antique jewels that belonged to their grandmother, the late Mrs. Orlo Wright Richardson of Chicago.

The Rev. E. Ashley Gerhard will read the service, and the bridegroom's father will be at the organ. A reception will follow at the Michigan Shores club. Arrangements for the wedding were made hastily when Ensign Whitehouse returned from the Pacific area, where he has participated in a number of campaigns. He and his bride will spend some time in Evanston following a wedding trip and before he reports for duty in New London, Conn.

The Paul M. Corbetts' home in Barrington will be the scene of the marriage at 4:30 p. m. today of Miss Ann Smith and Mr. Corbett's brother, Sgt. Henry M. Corbett. The bride's mother, Mrs. George S. Harlan, is here from Baltimore, Md., for the ceremony. Mr. Corbett will be his brother's best man. Sgt. Corbett, son of Mr. and Mrs. Henry R. Corbett of Fullerton pkwy., and his bride have taken an apartment near his post at Camp McCoy, Wis.

Mrs. Jacob Fox of New York, formerly of Chicago, announces the marriage yesterday in New York of her daughter, Janet, to Lt. Henry Goldschmidt of the army, son of Mr. and Mrs. Karl Goldschmidt of New York. The bride, a niece of Novelist Edna Ferber, attended the American Academy of Dramatic Arts. Lt. Goldschmidt and his bride will live in Baltimore, Md., while he is stationed there.

Miss Lorraine Joan Riordan, daughter of Mr. and Mrs. Thomas L. Riordan of Greenwood av., will become the bride of Warrant Officer Thomas McCahill, son of Mr. and Mrs. Thomas Edward McCahill of Washington blvd., this morning in St. Ambrose church. The bride's brother, Lt. Thomas W. Riordan, a navy chaplain, will officiate at the ceremony, and another brother, Lt. Lawrence Riordan of the army air forces, will serve as best man. Warrant Officer McCahill and his bride will live in Memphis, Tenn., where he is stationed with the army air forces.

* *

Green Lake Resort Has 19th Flower Show Today

The Green Lake summer resort colony in Wisconsin is holding its 19th annual flower show today, with Mrs. Cyrus L. Garnett of Evanston heading the management committee. Mrs. Walter Garrett Smith, also of Evanston, has charge of a table setting section. Among the entries are exhibits from the Francis Nellson's estate, Grey Rock, from Sugar Loaf, the C. D. Peacock home, and from the Albert R. Hansen summer place, South Winds.

Dear Diary BY BECKY

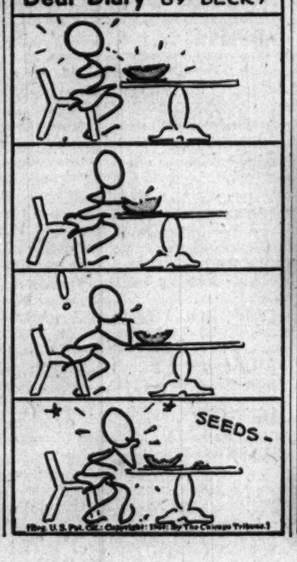

Married to Winnetka Ensign

Mrs. Albert W. Cobb, the former Dawn Herbuveaux, who was married Thursday in Norfolk, Va., to Ensign Cobb, son of Mr. and Mrs. Evelyn Pierpont Cobb of Winnetka. The bride's parents are Mr. and Mrs. Jules Herbuveaux of Wilmette. Ensign Cobb is stationed in Norfolk. [TRIBUNE Photo.]

Thru the Looking Glass

In many years of column conducting we've seldom had more interesting mail than followed a couple of pieces we had a short time back on the kind of fat woman everybody loves. We broke all the laws in the beauty editors' books by saying we thought some frankly fat women, IF they were meticulous in their grooming, were so attractive as to make their more meagerly padded, if more fashionable, sisters seem dim and average.

The fat ladies loved it, and wrote us nice jolly letters to say they did. Some men loved it, too. And quite a few of the women told us that they were going to stop being grief stricken about their stoutness and start immediately on a campaign of grooming.

Our theory is that once the woman who's fat and can't help it gets her grooming and dress problems licked she can let her personality—and usually it's a wonderful one—shine undeterred.

She starts with a fanatic program of cleanliness, and the one thing she must watch above everything is avoidance of perspiration, and its odor. She perspires more than her leaner sisters and she needs to adopt extra-careful measures.

We can recommend, especially for her, a recently rediscovered antiperspirant that absolutely works wonders. It's a liquid, and it must be used carefully according to directions; it's more expensive than most on the market, too, but we honestly believe it's worth it to the woman for whom perspiration is a special problem, as it usually is for the woman who's stout.

It's a product we'd place at the top of our list for the woman determined to make her comfortable fatness an asset instead of a liability!

ELEANOR NANGLE.

[For information about this product telephone Eleanor Nangle, Superior 0200. Inclose stamped, self-addressed envelope for written reply.]

Five Young Chicagoans to Enter Scripps College

When Scripps college at Claremont, Cal., welcomes its new students tomorrow, five young Chicagoans will be entering with the class of 1948. They are Miss Ruth Kastenbaum, Miss Peggy Cummings, Miss Mary McKinstry, Miss Joan Steif, and Miss Elizabeth Loeb.

Exclusive Exciting Exquisite

Perma-lift
REG. U.S. PAT. OFF.
BRASSIERES
THE LIFT THAT NEVER LETS YOU DOWN

Another Hickory Success

Wear Perma-lift for supreme comfort—youthful lines. Perma-lift's exclusive cushion inset at the base of the bra firmly lifts your bosom—never becomes limp or lax through constant washing and wear. At all fine stores—priced at $1.25 to $2.50.

A. STEIN & COMPANY
Chicago • New York

Throng Cheers Miss Antoine and Orchestra

BY EDWARD BARRY.

Josephine Antoine is not only expert with such lovable operatic absurdities as the crescendo and diminuendo on the single long held note but she has also come to understand more and more the communicative function of music.

When the comely young American soprano appeared at Grant park last night with the Chicago Symphony orchestra under Désiré Defauw's direction she trotted out every technical trick in her bag but laudably gave the bulk of her energies to the task of making the music mean something to her audience.

Her first offering, Micaela's air from Bizet's "Carmen," was sung with an honest fervor. Miss Antoine successfully identified herself with the innocent peasant maid of the story. Her phrasings and voice colorings, except in those few places where nerves or the lack of a previous warm-up hardened her tone or interrupted the flow of her legato, matched the character she was portraying.

Miss Antoine's technical adroitness was displayed to its best advantage in Constanza's air from Mozart's "The Elopement from the Seraglio," for here her feathery coloratura and her ability to vary her colorings subtly from phrase to phrase were determining factors in the success of her projection of the piece's musical content.

So insistent was the applause of the huge audience after the Mozart that the singer added a deeply felt "The Last Rose of Summer" to her scheduled program. She sang with a sweetness and sincerity that did justice to the dewy little melody. Joseph Vito, the orchestra's harpist, gave her a fittingly delicate accompaniment.

After presenting a sufficiently brilliant "Benvenuto Cellini" overture and providing Miss Antoine with expert accompaniments in the Bizet and the Mozart, Mr. Defauw and the orchestra reclaimed the spotlight with Rimsky-Korsakoff's "Scheherazade" suite.

Any one in the audience who slumped in his seat and prepared to get thru this often dismal piece as painlessly as he could must have been jerked upright before many measures had been played. The music's languorous melodies were presented persuasively and its barbaric colors laid on with a generous brush. Something of the old wonder of Rimsky-Korsakoff's way with an orchestra dispelled the cloud of boredom.

The second half of the program began with supple performances of two Dvorak Slavonic dances. The mixed air of gravity and of sunburnt mirth which pervades these pieces was well realized. Miss Antoine returned to the stage for a group of slight songs which in some cases were hardly worthy of her talents. The scheduled program closed with Dukas' "The Apprentice Sorcerer."

* *

Week-End Bicycle Outing.

Starting at 2 p. m. today from Tribune Tower, a party of bicyclers will ride to the Waukegan Youth hostel on a week-end outing. The trip is under auspices of the American Youth Hostels.

Wedding Soon

[Tribune photo.]
Miss Elizabeth McConville.

Miss Elizabeth Amelia McConville's marriage to William Valentine Hank of Blackstone av. will take place at 4 p. m. Sept. 4 in the Central Church of Skokie. She is the daughter of Mrs. John Joseph McConville of E. Cedar st. After an eastern wedding trip Mr. Hank and his bride will live in Chicago.

Students Entering Manhattanville to Be Guests at Tea

Students from this vicinity entering Manhattanville College of the Sacred Heart in New York this fall will be entertained by the Chicago club of the school at a tea today in Mrs. Arthur M. Hoffmann's home in Wilmette. Among the young guests will be Miss Alicia Byrne, Miss Mildred Dolan, Miss Ann McVoy, and Miss Patricia Thompson, all of Chicago; Miss Kathleen Ball, Miss Nancy Bagley, and Miss Ann Bouscaren of Winnetka; Miss Sue Cavanagh of Glencoe; Miss Patricia and Miss Jean Ellen Alger of Barrington, and Miss Jean Hoffmann. Several mothers of recent graduates have been especially invited. Among them is Mrs. Thomas D. Baldwin, wife of Comdr. Baldwin of Great Lakes.

New Blouses Make Simplest Suit Distinctive

BY REA SEEGER.

Exquisitely made and very distinctively designed blouses, the kind that recall the handwork and romance of Paris originals, can be found here in Chicago. There's a jewel of a collection of such beauties that will take your breath away and, incidentally, some of your money. Each is a definite creation, a blouse to make your simplest suit a costume of superlative chic. Each appears to be made to individual order, and details are especially beautiful.

While the filmy white blouses are sensationally tempting, with clever little details and handwork, there are two colors that are delightful surprises, a blush pink and a dove gray. The sheers and less sheer materials, like satin or crepe, are particularly effective with simple dressmaker suits. One model has an entire front panel of soft, wide tucks, another of crepe has a deep, oval yoke of lattice work in wide diamond shape design and the sleeves have deep cuffs to match. A third has the bosom tucks outlined with either silver or gold thread, and there's also a thin, pink lace blouse to charm the most demanding shopper.

Dove gray, as soft and subtle as the name, is a new color for blouse contrast, for it will blend with navy, with brown, with green, and with black dress parade suits, besides being stunning with gray suits of all street shades. Tops in blouse excitement are those of white satin with hand painted designs, particularly one with apple blossoms and a vagrant bluebeard. These unusual blouses are cut with long sleeves, so that dress costumes of skirt and blouse are possible.

[For further information call Rea Seeger, Superior 0200.]

* *

Star Racers' Dinner.

A dinner-dance tonight at the Chicago harbor clubhouse of the Chicago Yacht club will wind up the week-long championship races of the International Star Class Yacht Racing association.

Budget Shops
Stevens
State near Washington
Downstairs at Stevens
Store Hours Today, 9:45 to 5:00

36.95
100% wool crepe
Dressmaker Suit
gives you this fall's new "soft" suit look

You'll like it, too, for it's dressy as a dress but made for suit-duty. The extended shoulders, nipped and tucked waistline and pretty buttons give the jacket a feminine look . . . and the skirt with its ten gored pleated look is new as tomorrow's headlines. In Fuchsia, Green, Red, Brown and Grey. 12 to 18. 36.95

Sorry, no mail orders!
Direct Subway Entrance
Downstairs—State
Chas. A. Stevens & Co.
Downstairs at Stevens

Budget Shops
Stevens
State near Washington
Downstairs at Stevens
Store Hours Today, 9:45 to 5:00

8.95
The Date Dress
becomes a "tea-timer" too because it's "socialwise" and pretty!

You'll be "rushed" at your sorority tea—the college canteen—or "get-acquainted" dance in this smooth little dress of rayon crepe. It fits the occasion and you, too, because it hugs your waist—flatters your figure! "Right pretty" for the dress-up department of your career or college life . . . easy on that "bond-busy" budget. In Fuchsia, Green, Blue and Black. 9 to 15. 8.95

Sorry, no mail orders!
Direct Subway Entrance
Downstairs—State
Chas. A. Stevens & Co.
Downstairs at Stevens

Sally's

STUDY IN PERFECTION—
Our famous fly-front classic
In all wool $12.95

Whether it's back-to-school or hard on research for the boss, you'll love the easy competence of this precisely tailored classic. In 100% Virgin wool, its wonderful simplicity is set off by a nailhead studded belt. Choose it in your own favorite color: raspberry, American beauty, lilac, aqua, purple, green, or gray. Sizes 9 to 15.

Sally Shops

27 N. STATE STREET
6328 S. Halsted Street
925 E. 63rd Street
2352 E. 71st Street
4265 Archer Avenue
4017 Milwaukee Avenue
137 W. Wisconsin, Milwaukee

31 S. STATE STREET
2754 Milwaukee Avenue
4740 Sheridan Road
3226 Lincoln Avenue
2436 Devon Avenue
3323 Lawrence Avenue
3610 Belmont Avenue
4020 W. Madison Street
1631 Orrington, Evanston
1143 Lake St., Oak Park
6326 Cermak Rd., Berwyn
5209 Hohman, Hammond

Neighborhood Stores Open Thursday Evenings.

Critic Tells All About Bud and Lou in Rhyme

"IN SOCIETY."

A Universal picture, directed by Jean Yarbrough, starring Bud Abbott and Lou Costello, and presented at the Palace.

By Mae Tinée.

Good Morning!

Ab-BOTT and Costello are at it again
They ain't made a fillum since I don't know when
On account, as you know, of Lou Costello's illness
Which compelled him to lie a-bed in complete stillness.
[*This is going all right!*]
Greetings, Lou, glad you're back—and I'll try to be civil;
Scant welcome 'twould be for to give you the divil . . .
While this picture won't make patrons roll in the aisle,
It's comical and is quite a la the style
That's made Buddy and Lou such a popular pair—
Lou's naivete foil for Ab-BOTT'S savoir faire.
[*Nice that "Abbott" has two syllables.*]
They're plumbers this trip who, due to a mistake,
The like of which most of us are prone to make,
With the creme de la creme of society mix,
Thereby finding themselves in a grand three ring fix;
A fawcet which leaked, drippy drop, drippy drop,
Was the primary cause of adventures de trop.
[*Pronounce "trop" like it looks.*]
Most all of the action is slapstick and crazy,
Miss Marion Hutton, a blonde, is a daisy!
Especially when singing—Ha—th' title will rhyme!
"My Dreams Are Get-TING Better A-a-ll the Time."
[*Had to kind of stretch that out to make it fit.*]
Little Lou is lambasted by Bud's oral bludgeons,
He's mauled and mistreated when Bud's in high dudgeons,
But he bounces and smiles and his fans know the fac'
That, tho bounced, like a ball [rubber] little Lou will come back
And he'll get his innings [they're always quite certain]
By the time it is time for the film's final curtain.
Well, good-by now. You say "Parting ISN'T sweet sorrow"?
Just for that, Lambykins, I WON'T—
See you tomorrow.
[*Only in the "Voice of the Movie Fan" column.*]

* *

Outing Club Will Take Six Mile Hike Tomorrow

Members of the Outing club will take a six mile walk tomorrow along bridle trails skirting the north branch of the river, thru Trumbull Woods and across the Skokie lagoons to the Somme preserves. The group will gather at the Howard st. station and take the 10:13 a. m. train for Braeside.

Looking at Hollywood

By Hedda Hopper

HOLLYWOOD, Cal., Aug. 25. — No vacation in sight for **Hume Cronyn**, young actor who made his screen bow in "Shadow of a Doubt" and is now making a career of second leads. He's just finished "The Seventh Cross," and is in "Telltale Hands," the five reel "Crime Doesn't Pay" subject being made at the request of the war department. Next he goes into "The Clock" with **Judy Garland** and **Bob Walker**, then to "Yolanda and the Thief" with **Lucille Ball, Fred Astaire**, and **Lucile Bremer**. Hume's wife, **Jessica Tandy**, is doing all right, too. She appeared as his wife in "Seventh Cross," and in "Valley of Decision" will be his sister-in-law, Hume being one of the sons in the family for which **Greer Garson** is a servant.

It's an Ill Wind—But Not for Twentieth.

As a result of the row with Columbia, Twentieth Century gets **Charles Coburn** for two pictures in a row. Soon as he finishes "Czarina," he'll do the colonel in "Col. Effingham's Raid" which **Irving Pichel** directs. **Mary Anderson** is the feminine lead in the picture, based on the best seller by **Barry Fleming**. . . . **Vivian Della Chiesa** is making her fourth concert tour of the Pacific coast during this year. She will remain here until after her appearances with the San Francisco Opera company in October, then go to Hawaii for concerts and to sing for the boys before returning east. . . . **Isabelita**, the 19 year old singer and dancer R. K. O. brought out from "Mexican Hayride" for the second lead in "Panamericana," will sign a contract as soon as her parents in New York give their approval.

48 Amazons—So Tarzan Becomes Wolf.

That famous Tarzan call will turn into a wolf call when **Johnny [Tarzan] Weissmuller** gets a load of the 48 gals **Sol Lesser's** signing up for "Tarzan and the Amazons." There will be quite a few changes in this picture — Tarzan has a new mate for one thing. **Brenda Joyce** takes the place of **Maureen O'Sullivan**, who's expecting. And Chita, the chimpanzee, will be played by a new chimp, the regular one having got too old and crotchety to work with. Incidentally, **Shirley O'Hara**, who plays Athenia, leader of the Amazons, has been signed to a contract as the first of a new stock company Lesser's building. . . . When **Lou Harris'** next short, "Isle of Tabu" is released, **Nancy Porter**, who plays the lead, may be wearing a very abbreviated sarong designed by the marines —they hope. When some of the boys in the South Pacific got the word she was to do this, they worked out what they thought she should wear, and **Tech Sgt. R. M. Bixler** [a former Hollywood photographer] wrote to Nancy to hold everything — that the sarong was on its way.

Why Not? The Juniors Have the Talent.

Freddie March has written **Walter Wanger**, president of the Motion Picture academy, suggesting that a special Oscar be awarded to our junior actors each year. It was the work of the two 12 year olds, **Skippy Homeier** and **Joan Carroll**, who worked with him in "The Intruder," that gave Freddie the idea, and this is what he writes: "Today's screen youngsters are no one picture discoveries or bit players. They're talented, capable performers. **Margaret O'Brien, Jackie Jenkins, Roddy McDowall**, and others, as well as Skipp and Joan, are completely capable of carrying a picture by themselves, and frequently do. There is no reason why these highly talented young actors and actresses shouldn't be rewarded, just as every other craft and technical department is, thru an outstanding representative."

Small Fry—or Out of Mouths of Babies.

When **Ingrid Bergman's** 5 year old daughter **Pia** visited her mother on the set of "House of Dr. Edwardes," **Director Alfred Hitchcock** asked her if she was going to be an actress. "No," said the little girl, "I want to be a nurse. Daddy's work is much more interesting." Her daddy's a doctor. . . . **Abbott** and **Costello** got to town just in time to help **Mrs. Bud Abbott** with her birthday party for **Bud Jr.** It was his fifth birthday, and his first party since his adoption by the Abbotts. Among movie kids attending was **Martha Raye Condos'** baby daughter, **Melody**, making her first public appearance. . . . **Angna Enters**, who's a house guest of the **Francis Taylors**, is teaching young **Elizaebth** dancing and rhythmic exercises. Elizabeth leaves soon for location in Washington state for "Hold High the Torch" in which she and Lassie are reunited.

What's Cookin' Up at Arrowhead?

Doris Nolan and **Alexander [Woodrow Wilson] Knox**, who almost got to the altar five years ago, are both at Arrowhead Springs this weekend, talking over old times, or planning new ones. . . . **Ella Raines'** husband, **Maj. Ken. Trout**, has been transferred from Florida to Muroc Lake, Cal. . . . **Harry Sherman** expects to lay about $1,200 on the line for 10 gallon hats alone when he films the life of **Tom Mix**. Tom used to pay as high as $200 apiece for those famous lids. . . . When **Kay Francis** started as co-producer at Monogram, the studio offered to set her up right, with secretary, plush office, and several phones. Said Kay, "No, thanks, I can worry better without the accessories!"

[Copyright: 1944: By The Chicago Tribune.]

Art Institute Exhibit.

An exhibit of paintings by Charles Biesel and J. Jeffrey Grant will remain on view in gallery 52 at the Art Institute thru Sept. 10.

Hikers to Visit Dunes.

The Fort Dearborn Hiking club will have an outing tomorrow at the Indiana dunes, in the Baileytown vicinity.

'Miss Lieutenant'. . . . . By Nina Wilcox Putnam

INSTALMENT XXIV.
MAPS SAFE.

The other elderly clown, a thin, ascetic looking creature whose fine face was lined with the marks of melancholy far in excess of tradition, stood quietly aside.

"Shouldn't I know him?" Carol asked.

"It's Prof. Rosenblum," Lita whispered, "the famous scientist. He was in a concentration camp not so long ago. Now he's with—us, waiting to get across into Spain."

"And the rest of them?"

"All exactly what they seem to be. Old time performers. They don't take any active part in the underground beyond allowing one or two of us to travel with them when necessary."

"And nobody bothers them?"

"Not so long as they perform for the German and Italian troops. Like a lot of the shows in Paris."

"How can you be sure they're on the level—that they're not collaborating with the so-and-so's?" It was Bright asking this. Lita smiled.

"By a feeling in my bones," she said. "The bones in my head."

Lita led the way back to her wagon. Darkness had fallen now and the woods and fields had lost their warm beauty and seemed menacing.

"Better let the camp settle down now," Lita said. "This road—any road is liable to be patroled and always when one least expects it. We'll go inside and talk while our friends get over their excitement."

At the door Bright hung back hesitantly. Lita noticed it and beckoned him on.

"But you girls will want to talk," he protested. "I could make out over by the fire."

"And stick out like a sore thumb if anybody passes by!" Carol protested. "Lita may as well let you into the family council now as later."

"I love him, Lita," she said simply, "and altho he hasn't been very formal I gather his intentions are honorable, and I'm saying yes."

"Family or no family, this may be our only chance to talk. Papagol really runs this outfit and he won't let me pad the pay roll if he thinks it's too dangerous," her sister responded.

They were inside the wagon now and Lita shut the door. A small lantern hung from the ceiling. There were two bunks, both of them wide and comfortable in the French manner which considers the bed above any other furnishing. On a peg hung the white wig for which Carol had searched in the old costume chest back at Le Bastion, and the missing gold slippers stood on the dresser shelf. So Lita had known exactly whom to join when she left the castle and taken along these useful accessories.

As soon as the door was closed, Lita's manner became tense.

"Before you tell me anything else," she said, "I must know one thing. I take for granted you went to Le Bastion. You must have, because only Mme. Victorine could have steered you here. Tell me—what has happened to my husband?" It was Bright who answered.

"You'll be glad to know his German pals turned on him!" he said. "He's been taken into protective custody and whisked off by the Gestapo!"

But there was no answering satisfaction in Lita's face. Instead her eyes closed and her face turned deathly pale. Carol had barely time to catch her sister as Lita fell forward in a dead faint.

"Holy snakes! I never thought she'd take it like that! I shouldn't have broken the news like a block buster!" Bright said.

"How could you guess? I know she still loves him terribly."

Carol was on her knees beside Lita, chafing the wrists of those strong white hands. Presently Lita stirred a little and opened her eyes.

"Sorry," she said. "This is no time for pulling dramatics but it was a shock. You see, I expected Jacques to join me. We were hoping to get to England."

"Join you? Then it's not true what they said about Jacques being a collaborationist?"

"No, of course not!" Lita was indignant. "It was an act. Jacques had excellent reasons for it. It was a question of counter-spying for one thing. The longer we stuck with the Germans, the longer he could keep on shooting out information to the Fighting French."

"So they caught up with him," she added. "My Jacques! Somehow we never quite believed that this dreadful sort of thing could happen to us. I'll be okay while you tell me everything you know—where you've been and what you saw and why you are here."

Carol told the whole story. When Carol had done, Lita sat quietly looking at her hands for a moment. When she spoke, her voice was completely controled and calm.

"Of course I have those maps," she said. "Jacques himself gave them to me. The minute we heard the Americans were in North Africa he realized how terribly valuable they would be. Jacques and I were going away together—that was our original idea."

"What stopped you?"

"Somehow Janner learned about the preparatory work for the book on the secret Riviera, and Jacques was afraid to wait. There was nothing for him to do but pretend to bargain with Janner for the maps while I escaped with them."

"And he gave out that you'd gone to Castellaine!"

"The funny part of it is, I did go to Castellaine. I joined the circus there and have been traveling with it ever since, waiting to hear from my husband or to have him join me. And now you say: O, I'll have to find him somehow, Carol, and help him!"

"Hold everything, Lita!" Bright's tone was meant to be cheerful. "Chances are they haven't really got anything on him."

But Carol could not give her sister this obvious sort of lip service. There had never been any sense in trying to fool Lita about what she, Carol, thought, for Lita and she read each other's minds too easily. Carol had seen Jacques carried off. She had also seen enough of the sort of thing that had gone on at Le Bastion to have a very clear picture of the life to which Lita and her husband had been forced to submit. There was only one thing to do: Help her face the facts. They had always taken that attitude with each other even when as children one or the other had been in difficulties.

"The best thing we can do for Jacques right now," she said aloud, "is to carry out the job he started."

"Right!" said Lita, rising to the challenge. "I guess you'd both like to have a look at what you came for. I have it all right here."

[Continued Monday.]

7 COURSE DINNER $2.50 with Whole BABY LOBSTER
TUBBY RIVES
GRISHA & BRONA—ISOBEL BROWN
DON ELICEO'S ORCHESTRA
COLOSIMO'S
2126 South Wabash

DOWNTOWN

BALABAN & KATZ Air Conditioned THEATERS—COOL

CHICAGO — Open 9:00 A. M. Pr. Ch. 12 & 3. LAST SHOW 10:50 P. M.
Five-way romantic riot! BETTY HUTTON · FRED MacMURRAY · DOROTHY LAMOUR "AND THE ANGELS SING" Paramount's new hit. Diana Lynn · Mimi Chandler
In Person CHARLIE SPIVAK with his trumpet and his ORCHESTRA. IRENE DAYE. JIMMY SAUNDERS. ARNAUT BROTHERS

STATE-LAKE — Open 8:45 A. M. Pr. Ch. 12 & 3. Last Feature 11:55 P. M.
Men loved her... women loved to hate her! BETTE DAVIS! "MR. SKEFFINGTON" Warner Bros.' triumph. CLAUDE RAINS · WALTER ABEL. JEROME COWAN · MARJORIE RIORDAN

ROOSEVELT — Open 8:45 A. M. Pr. Ch. 12 & 3. Last Feature 11:45 P. M.
A match for any man .. a catch for any woman! "THE ADVENTURES OF MARK TWAIN" FREDRIC MARCH · ALEXIS SMITH. Extra! DISNEY COLORTOON "Chicken Little"

GARRICK — 7:45 A.M. to 3 A.M. Last Feature 1:20 A. M.
HITLER DOOMED BY HIS OWN MURDERERS! "The Hitler Gang" Paramount's amazing drama. Nazi cut-throats wallow in fanatic blood-purge! Newest "MARCH OF TIME" "AMERICANS ALL"

BUY WAR BONDS ★ BUY WAR BONDS ★ BUY WAR BONDS ★ BUY WAR BONDS ★

LATE SHOW TONIGHT. Last "IN SOCIETY" at 12:30 A. M.
ALWAYS COMFORTABLY COOL. RKO PALACE. RANDOLPH AT LA SALLE. Open 8:45 A. M.
a laugh-riot. ABBOTT and COSTELLO IN SOCIETY. Plus musical co-hit "TWILIGHT on the PRAIRIE" with LEON ERROL

COMPLETE MIDNITE SHOW. Last "YOUTH RUNS WILD" at 1 A. M.
ALWAYS COMFORTABLY COOL. RKO GRAND. CLARK NEAR RANDOLPH. Open 8:45 A. M.
The Shattering Shocker of 1944! "Youth Runs Wild". Plus New Mystery! "The Falcon in Mexico" with TOM CONWAY

2nd eyefilling week .. of love .. laughs .. spectacle .. in TECHNICOLOR! "Bathing Beauty" MGM's triumph. RED SKELTON. ESTHER WILLIAMS. HARRY JAMES and his MUSIC. XAVIER CUGAT and his ORCHESTRA and the world's loveliest BATHING BEAUTIES. UNITED ARTISTS. RANDOLPH AT DEARBORN. Open 8:45 A.M.

LATE SHOW TONIGHT
AIR-CONDITIONED ORIENTAL. Randolph Nr. State
America's Favorite of Radio · Stage · Records. Connee BOSWELL. ARNIE HARTMAN, Accordion Virtuoso. LEROY BROS.' MARIONETTES. THE WHALENS. RAY LANG & ORCH. Extra Added BUCK & BUBBLES. On Stage
Screen 1st Showing! Musical Romance with Adventure, Songs, Thrills, and Action! ROY ROGERS and TRIGGER in "SAN FERNANDO VALLEY" with BOB NOLAN and DALE EVANS

MAD.-STATE. BACK in the LOOP at our regular BARGAIN PRICES
COOL McVickers. Now—One Week Only!
BING CROSBY in the record-breaking picture of the year! "Going my way" with BARRY FITZGERALD. RISE STEVENS. JEAN HEATHER. entertainment of its human best! OPEN 8:45 A. M. LATE SHOW

Extra LATE SHOW. LA SALLE. MAD. CLARK
ROBERT WALKER. KEENAN WYNN. DONNA REED in "SEE HERE, PRIVATE HARGROVE" plus "UNDER-GROUND REPORT" COLOR CARTOON. FIRST-RUN NEWS

AIR-CONDITIONED. World PLAYHOUSE. 410 S. MICH. 42c to 1 plus tax. Op. 11:15
2nd BIG WEEK! France's Gayest Comedy "Carnival in Flanders" Plus England's Smoothest "LABURNUM GROVE" with Sir Cedric Hardwicke, Edmund Gwenn

TODAY—8:45 a. m. Pr. Ch. 12 & 3. Last 2 Feats. 10:25 P. M.
APOLLO. RANDOLPH AT CLARK
ANDY MEETS TWIN BLONDES—and is he puzzled! One wanted to be kissed, the other didn't..poor Andy couldn't tell which was which! "Andy Hardy's BLONDE TROUBLE" MGM's gay laughalide. MICKEY ROONEY. Bonita GRANVILLE. Herbert MARSHALL
Plus. BEAUTIFUL GIRL IN DISTRESS! "THREE MEN IN WHITE" VAN JOHNSON. LIONEL BARRYMORE. MARILYN MAXWELL

STUDIO. VAN BUREN AT MICHIGAN AVENUE. DOORS OPEN 10:45 A. M.
Slaves of Sin Exposed. MAD YOUTH —inhaling DESIRE —exhaling LUST! "DEVIL'S HARVEST" ADULTS ONLY. BOYS & GIRLS "GOING TO TOWN"— MORALS GONE WITH THE WIND
2nd HIT. ADVENTURE—DEATH AND ROMANCE IN THE JUNGLE! "AFRICAN RAPTURE"

NORTHWEST
BUY WAR BONDS AND STAMPS at all Balaban & Katz Air Conditioned Theaters
HARDING — Sts. 1:15—BING CROSBY, BARRY FITZGERALD "GOING MY WAY". EXTRA! In Color! "EAGLE vs. DRAGON". LAST FEATURE STARTS AT 11:45 P. M.
CONGRESS Open 1:45 / GATEWAY Open 1:45 — Gary Cooper, Laraine Day "STORY OF DOCTOR WASSELL" & MUSICAL PARADE! 'HALFWAY to HEAVEN'. BOTH THEATERS: LAST FEATURE AT 10:45
TERMINAL Open 1:45 / CRYSTAL Open 1:45 / BILTMORE Open 1:45 / BELPARK Open 1:45 — 40 NAME STARS! 4 TOP BANDS! GEORGE RAFT. DINAH SHORE. 'Follow the Boys' & RICHARD DIX. GLORIA STUART "The Whistler"
Will Rogers — Op. 1:45. Anne Baxter, Thos. Mitchell, "THE SULLIVANS." Plus Preston Foster, "BERMUDA MYSTERY"
PORTAGE Open 1:45 / DRAKE Open 1:45 — Humphrey Bogart, Claude Rains 'Passage to Marseille' Plus PAUL LUKAS "Address Unknown"
ADMIRAL — Op. 1:45. Susan Peters, Robert Taylor, "SONG OF RUSSIA" Plus Richard GREENE, "YELLOW CANARY"
LUNA — Open 1:45. In Colored "BUFFALO BILL" and EDWARD G. ROBINSON, "TAMPICO"
ALBA — Open 1:45. Claudette Colbert, Fred MacMurray, "Standing Room Only" & Basil Rathbone, Nigel Bruce, "Scarlet Claw"
● LIBERTY 3700 Full. COOL Open 1:30 5 HITS! BUSTER CRABBE "VALLEY OF VENGEANCE" TEX RITTER "WHERE BUFFALO ROAM" "THE DESERT HAWK"—TWO CARTOONS!
● EMBASSY 3940 W. Full. Op. 1:30. COOL. ANNE BAXTER "THE SULLIVANS" "BERMUDA MYSTERY" Preston Foster. 2 CARTOONS!
● IRVING 4063 Irving. C-O-O-L. "Vaudeville Days" CLAUDE RAINS. Humphrey Bogart, "PASSAGE TO MARSEILLE" "ADDRESS UNKNOWN" with PAUL LUKAS
● AVON 3327 Full. COOL Open 1:30 5 HITS! "YELLOW CANARY" and SUSAN PETERS. ROBERT TAYLOR, "SONG OF RUSSIA" OZZIE NELSON & BAND—3 CARTOONS!
● CROWN 1607 W. Div.—Op. 10—COOL. Martha Raye, Joe E. Brown. BETTY GRABLE, "PIN UP GIRL"—COLOR! CHESTER MORRIS, "GAMBLER'S CHOICE" Jas. Cagney, Ginger Rogers, "BATTLE STATIONS"
MONT CLARE — COOLED FOR COMFORT — Gary COOPER — Laraine DAY "THE STORY OF DR. WASSELL" ANN MILLER — JESS BARKER "JAM SESSION"
NITA 2915 Milwaukee Ave. OPEN 1:30. TRIPLE HORROR SHOW! "WEIRD WOMAN," LON CHANEY "BUCKET OF BLOOD" "THE BAT WHISPERS"
PAULINA 1339 Paulina. MAT. DAILY. Basil Rathbone, "SCARLET CLAW" "YELLOW CANARY" Anna Neagle "GREAT ALASKAN MYSTERY"
RIVOLI 4330 Elston. Amateur Show 8:15 P. M. Open 1 P. M. Air Conditioned. Robert Taylor & Susan Peters, "Song of Russia" Gene Autry, Smiley Burnette, "In Old Monterey"
LOGAN Milwaukee-Sawyer. OPEN 1:00. G. Oliver, "PASSPORT to DESTINY" Roy Rogers, "YELOW ROSE OF TEXAS" 5 ACTS OF VODVIL ON THE STAGE
AVALOE 2811 Diversey. Cool. Extra Late Show "YELLOW CANARY" ROBERT TAYLOR "SONG OF RUSSIA"
GRAND 3433 W. North. P. Foster, A. Rutherford 'BERMUDA MYSTERY' Ann Baxter, Thos. Mitchell "THE SULLIVANS"
MILFORD 3319 N. Pulaski. Mat. Today. COOL! Robert Taylor 'SONG OF RUSSIA' & 'YELLOW CANARY'
METRO 3308 Lawrence—SHIRLEY TEMPLE "SUSANNA OF THE MOUNTIES" Plus Joan Davis, "LIFE BEGINS AT COLLEGE"
ALAMO "THE WHISTLER" John Wayne, Claire Trevor, 'STAGE COACH'
KARLOV Paulette Goddard, F. MacMurray "STANDING ROOM ONLY" EDDIE CANTOR, "SHOW BUSINESS"
TIFFIN Richard DIX 'The WHISTLER' JOHN WAYNE in "STAGE COACH"
DALE 2860 Milw. Robert Taylor, Susan Peters and Robert Benchley in 'SONG OF RUSSIA' & 'YELLOW CANARY'
JEFF 4759 Milwaukee. OPEN 1:00. Edw. G. Robinson, "TAMPICO" Joel McCrea, "BUFFALO BILL" in Technicolor

NORTH
The ESQUIRE. OAK STREET at MICHIGAN. "THE HOUR BEFORE DAWN" FRANCHOT TONE, BINNIE BARNES And THE ESQUIRE HOUR. Feature 1:55, 3:42, 5:29, 7:16, 9:08, 11:00
Cinema CHICAGO & MICHIGAN. review 3:35—5:45, 7:55—10:00. feature 2:00, 4:08—6:16, 8:24—10:32. "WHAT A WOMAN" A SOPHISTICATED COMEDY WITH ROSALIND RUSSELL AND BRIAN AHERNE
ADELPHI 7074 N. Clark. Rog. Pk. 1039. 25c 1:15 to 6:30. Edw. Arnold. Paulette Goddard, Fred MacMurray "STANDING ROOM ONLY" Eddie Cantor, J. Davis, G. Murphy "SHOW BUSINESS"
LANE COURT Open 1:30. Armitage at Clark. COOL-Dinnerware to Ladies. PAUL LUKAS, "ADDRESS UNKNOWN" Charles Starrett, "SUN DOWN VALLEY"
SURF Dearborn at Division. Air Conditioned. Geo. Murphy, Linda Darnell, Walter Brennan, "RISE & SHINE" & SURF DIGEST. Feature at 2:40, 4:37, 6:34, 8:31 & 10:28
WINDSOR 1225 N. Clark. Open 1:30. Betty Grable, Martha Raye "PIN UP GIRL" In Technicolor, & Chester Morris, Nancy Kelly, "GAMBLER'S CHOICE"
ROSEWOOD 1823 Montr. Starts 1:30. COOL. 3 Feats. "Black Parachute" Basil Rathbone, "SCARLET CLAW" "LAST of the DUANES" Geo. Montgomery
COED BOGART in "SAHARA" 1330 Morse. "BANJO ON MY KNEE" Barbara Stanwyck, Joel McCrea
RIDGE 1550 Devon. Open 1:00. DISH NITE. Paul Lukas, "ADDRESS UNKNOWN" HUMPHREY BOGART "Passage to Marseille"
DE LUXE 1141 Wilson. Preston Foster "BERMUDA MYSTERY" plus "THE SULLIVANS" Thos. Mitchell
BRYN MAWR At Bryn Mawr L. Op. 1 P.M. Cool! Ann Baxter, T. Mitchell 'The SULLIVANS'—'BERMUDA MYSTERY'
CALO 5404 N. Clark. Open 12:30. COOL. Thomas Mitchell, "THE SULLIVANS" Preston Foster, "BERMUDA MYSTERY"
ESSEX 717 W. Sheridan. Starts 2. COOL. ED. LOWE, "GIRL in the CASE" ROBERT TAYLOR, "SONG OF RUSSIA"

NORTH
● JULIAN 916 Belm. COOL Open 12:30 6 HITS! "DOWN WYOMING TRAIL," TEX RITTER "THE PINTO BANDIT" & 3 CARTOONS! "TIGER WOMAN"—"ECHO OF ETERNITY"
● SHERIDAN 4038 Sheridan Rd. — COOL. LITTLE LULU CARTOON! "HOME IN INDIANA" IN TECHNICOLOR! DENNIS O'KEEFE "UP IN MABEL'S ROOM" EXTRA! LATE SHOWS! COME AS LATE AS 11 P. M. AND SEE BOTH FEATURES!
● VOGUE 3812 Bdwy. C-O-O-L. Margaret O'BRIEN, ROBERT YOUNG "JOURNEY for MARGARET," Fred MacMurray, Barbara Stanwyck, "REMEMBER THE NITE" "A NITE IN MEXICO CITY" Featurette
● DEVON 6225 Bdwy. C-O-O-L. JOHN WAYNE, CLAIRE TREVOR "STAGECOACH," J. Carradine, "Waterfront"
● MODE 3912 Sher. COOL Open 1:30 6 HITS! GEORGE O'BRIEN, "STAGE TO CHINO" JAMES CRAIG, "NORTHWEST RANGERS" 3 CARTOONS! "THE DESERT HAWK"
● 400 6746 Sheridan—COOL—NOVELTY! IN TECHNICOLOR! WALT DISNEY'S "SNOW WHITE AND THE SEVEN DWARFS" GEORGE SANDERS, "ACTION IN ARABIA"
● BIOGRAPH 2433 Linc. C-O-O-L OP. 12:00. ROY ROGERS "YELLOW ROSE OF TEXAS" "THE DESERT HAWK" "PASSPORT TO DESTINY"—3 CARTOONS!
● N. CENTER 4031 Lincoln — COOL. THREE CARTOONS! Cary GRANT, Vic McLAGLEN, Doug Fairbanks "GUNGA DIN," Bruce Cabot, "KING KONG"
● BUCK'M 3319 N. Clark — COOL. J. CARROL NAISH. RICHARD DIX, "THE WHISTLER" "GOODNITE, SWEETHEART" Bob Livingston. Jas. Cagney, Ginger Rogers, "BATTLE STATIONS"
DAVIS 4614 Lincoln—COOL—2 CARTOONS! Paul Lukas, "ADDRESS UNKNOWN" HUMPHREY BOGART, "Passage to Marseille"
● ARGMORE 1040 Argyle—Op. 1:30. COOL. PAULETTE GODDARD. Fred MacMurray, "STANDING ROOM ONLY" Eddie Cantor, Joan Davis, "SHOW BUSINESS" Added: PHANTOM! CARTOON! WORLD NEWS!
● VIC Sheff.-Belm. C-O-O-L. Humphrey BOGART "PASSAGE TO MARSEILLE," Claude RAINS "ADDRESS UNKNOWN" with PAUL LUKAS "SOUTH AMERICAN SWAY" RHUMBA BAND!

NORTH
BUY WAR BONDS AND STAMPS at all Balaban & Katz Official Issuing Agents Theaters
UPTOWN. BROADWAY LAWRENCE. Sts. 2:00—CAROLE LANDIS, MARTHA RAYE. TOMMY DORSEY & HIS BAND! "4 JILLS IN A JEEP" Plus DONALD O'CONNOR, SUSANNA FOSTER "THIS IS THE LIFE"
GRANADA. Op. 12:00—BING CROSBY, BARRY FITZGERALD "GOING MY WAY" Extra! In Color! 'EAGLE vs. DRAGON' LAST FEATURE STARTS AT 10:50 P. M.
RIVIERA. Op. 1:15—Preston FOSTER, Victor McLAGLEN "ROGER TOUHY, GANGSTER" & "LADIES IN WASHINGTON"
CENTURY Clark-Diversey / NORSHORE Howard-Clark / NORTOWN Western-Devon / PANTHEON Sheridan-Wilson / BELMONT Lincoln-Ashland — GARY COOPER. LARAINE DAY. All Technicolor! In Cecil de Mille's "STORY of DR. WASSELL" Plus Musical Parade! "HALFWAY TO HEAVEN"
LAKESIDE — Tyrone Power, Joan Fontaine "THIS ABOVE ALL" & Pat O'Brien, Glenn Ford, "Flight Lieutenant"
COVENT — Anne Baxter, Thomas Mitchell in "THE SULLIVANS" plus Ann Rutherford, P. Foster, "BERMUDA MYSTERY"
CINE' — Tyrone Power & Dor. Lamour "JOHNNY APOLLO" OPEN 1:45—& DON AMECHE, "FOUR SONS"
HOWARD — BETTY GRABLE, COLOR HIT! "PIN UP GIRL," Martha Raye. Plus NANCY KELLY in "GAMBLER'S CHOICE"

SOUTH
WARNER BROS. C-O-O-L NABORHOOD THEATERS. MODERNLY AIR CONDITIONED
AVALON • CAPITOL. 79th at Stony-Free Parking-79th at Halsted
AVALON: Late Show 10:35. Bing Crosby, Barry Fitzgerald, Rise Stevens "GOING MY WAY" EXTRA! In Color "EAGLE VS. DRAGON"
CAPITOL: Late Show 10:00. In Technicolor. Gary Cooper, Laraine Day "STORY OF DR. WASSELL" Sheila Ryan "LADIES OF WASHINGTON"
STRATFORD. Late Show Tonite at 10:45. STAGE: 5 BIG ACTS. Plus On the Screen: Henry's Got 'Em Moaning & Swooning! 'Henry Aldrich Plays Cupid' Jimmy Lydon, Vera Vague
BEVERLY — George Raft, Dinah Shore in "FOLLOW THE BOYS"
JEFFERY Late Show 9:45 / RHODES 79th-Rhodes / OGDEN 63rd-Ashland — George Raft, Zorina "FOLLOW THE BOYS" John Wayne "STAGECOACH"
GROVE — Betty Grable, "PIN UP GIRL" Richard Dix, "THE WHISTLER"
HIGHLAND — "PIN UP GIRL" "FOLLOW THE BOYS"
SHORE — "PASSAGE TO MARSEILLE" "ADDRESS UNKNOWN"
COSMO — "GOOD NIGHT, SWEETHEART" Leon Errol, "SLIGHTLY TERRIFIC"
HAMILTON — "STANDING ROOM ONLY" "SONG OF RUSSIA"
FROLIC — "PASSAGE TO MARSEILLE" Paul Lukas, 'ADDRESS UNKNOWN'
OAKLAND — Anne Baxter, 'THE SULLIVANS' "YELLOW ROSE OF TEXAS"
"MET" — "PASSAGE TO MARSEILLE" Paul Lukas, "ADDRESS UNKNOWN"

BUY WAR BONDS AND STAMPS at all Balaban & Katz Air Conditioned Theaters
TIVOLI. Open 1:30—CAROLE LANDIS, MARTHA RAYE "FOUR JILLS IN A JEEP" Plus DONALD O'CONNOR, SUSANNA FOSTER "THIS IS THE LIFE" LAST COMPLETE SHOW STARTS 10:15 P. M.
SOUTHTOWN. Op. 1:00—BING CROSBY, BARRY FITZGERALD "GOING MY WAY" Extra: In Technicolor "EAGLE VS. DRAGON" LAST FEATURE STARTS 11:40 P. M.
TOWER In Color! GARY COOPER, LARAINE DAY "STORY OF DR. WASSELL" & Ann Miller, Jess Barker "JAM SESSION"
MARYLAND 2—ACE HITS—2. JOHN WAYNE, CLAIRE TREVOR "STAGECOACH" "WATERFRONT" John Carradine, J. Carrol Naish
REGAL ROBERT WALKER, DONNA REED 'SEE HERE, PRIVATE HARGROVE' Plus, In Technicolor! "HOME IN INDIANA"
★RAY Op. 1:30. Mystery Show! George Sanders "Saint in London" "Ellery Queen and Enemy Agent" Mat. L. Darnell "City Without Men"
★WOODLAWN Op. 12:30. Barb. Stanwyck "LADY OF BURLESQUE" 'Young People' S. Temple, Mat. 'Sonora Stage Coach'
★SUN Sonja Henie "My Lucky Star" "Kentucky Moonshine" Joan Davis, Ritz Brothers
★MIDWAY 3 HITS. Thomas Mitchell "SWISS FAMILY ROBINSON" "Suicide Squadron" John Wayne "Desert Trail"
★ARK Open 12:30. John Payne, Linda Darnell, "STAR DUST" Jack Oakie "Little Men" Mat. "Colt Comrades" Wm. Boyd
★V 47th-Drexel. "Hello, Frisco, Hello" Alice Faye, John Payne, "Sweetheart of the Fleet" JOAN DAVIS, "GHOST AND THE GUEST"
PICCADILLY. GARY COOPER. LARAINE DAY. DENNIS O'KEEFE "STORY OF DR. WASSELL" ANN MILLER. JESS BARKER. NAN WYNN "JAM SESSION"
HARPER "PASSAGE TO MARSEILLE" "YELLOW ROSE OF TEXAS"
HYDE PARK Joan Bennett, Milton Berle "MARGIN FOR ERROR"
KEN 1225 E. 47th. Anna Neagle, R. Greene. Op. 1:30. "The YELLOW CANARY" Thrill to Tschaikowsky's Glorious Music. Susan Peters, Robert Taylor "SONG OF RUSSIA"
KIMBARK 6240 Kimbark. Open 12:30. COOL. Fred MacMurray, Paulette Goddard, "STANDING ROOM ONLY" Eddie Cantor, Joan Davis, "SHOW BUSINESS" also "LAW MEN" JOHNNY MACK BROWN
HARVARD 63rd & Harvard. 3 FEATS. P. Foster "BERMUDA MYSTERY" "ALASKA HIGHWAY" "BLACK PARACHUTE"
PARK 3955 So. Parkway "BLACK PARACHUTE" JOHN CARRADINE. HOPALONG CASSIDY, "THE MYSTERY MAN"
RAMOVA 35th and Halsted. John Wayne, "STAGE COACH" Chester Morris, "GAMBLER'S CHOICE"
COMMERCIAL 9150 Commercial. Op. 11:30. Cool! Betty Grable, "PIN UP GIRL" in color & "GILDERSLEEVE'S Ghost"
CORAL 95th-Cicero. Opens 1. Free Parking "PASSAGE TO MARSEILLE" H. Bogart, C. Rains & P. Foster, "Bermuda Mystery"

BUY WAR BONDS AND STAMPS at all Balaban & Katz Air Conditioned Theaters
WEST
MARBRO. Starts 1:30—CAROLE LANDIS, MARTHA RAYE. TOMMY DORSEY & HIS BAND! "4 JILLS IN A JEEP" Plus DONALD O'CONNOR, SUSANNA FOSTER "THIS IS THE LIFE" TWO COMPLETE FEATURES AT 10:30
PARADISE Op. 1:45. GARY COOPER "STORY OF DR. WASSELL" & Musical Parade! "HALFWAY TO HEAVEN" LAST FEATURE STARTS AT 11:15
Cent. Pk. Starts 1:00 / STATE Open 1:30 / SENATE Open 1:45 / MANOR Open 1:30 — 40 NAME STARS! 4 TOP BANDS! GEORGE RAFT. DINAH SHORE "FOLLOW THE BOYS" & RICHARD DIX. GLORIA STUART "THE WHISTLER"
● AMERICAN 5 N. Ash.—COOL—6 HITS! TWO CARTOONS! NEWS! John WAYNE, Claire TREVOR, Thos. MITCHELL "STAGECOACH," Richard DIX, "WHISTLER" EDGAR KENNEDY, "LOVE YOUR LANDLORD"
● B'DY STRAND 1641 W. Roose.—COOL. M. Raye, Joe E. Brown. BETTY GRABLE, "PIN UP GIRL"—COLOR! "GOODNITE, SWEETHEART" Bob Livingston
● JOY 1611 W. Roose. C-O-O-L-E-D. ROY ROGERS "YELLOW ROSE OF TEXAS"—3 CARTOONS! CHARLES STARRETT, "SUNDOWN VALLEY"
● CRAWFORD 19 S. Crawf. — COOL. CHAS. COBURN. MELVYN DOUGLAS, "OUR WIFE," Lynn Bari, JOAN DAVIS, "FREE, BLONDE AND 21"
● BYRD Mad.-Cic.—COOL—PAUL LUKAS "ADDRESS UNKNOWN" and Humphrey Bogart, "PASSAGE TO MARSEILLE"
● WEST END 121 N. Cicero —COOL. SMILEY BURNETTE. GENE AUTRY, "IN OLD MONTEREY" Tex O'Brien, "PINTO BANDIT"—2 Cartoons! 'TIGER WOMAN'—"MILE A MINUTE MURDER"
CENTURY 1421 W. Madison. CARTOON! 5 HITS! "LI'L ABNER" from the COMIC STRIP! "DEVIL'S TRAIL" Bill Elliott, Tex Ritter "TASK FORCE," Color! "PHANTOM & DEVIL"
4 STAR 2418 Popeye & News. Mad. Dennis Morgan. 3 FEATS. Ann Sheridan, "WINGS FOR EAGLE" Dick Foran, "PRAIRIE THUNDER" Bela Lugosi, "RETURN OF THE APE MAN"
IMPERIAL Today 12:30. Charles Starrett "SUNDOWN VALLEY" Elsa Lanchester, "PASSPORT TO DESTINY" Cartoon. Tex O'Brien, "PINTO BANDIT" News, Serial
MARSHALL SQ. 'TASK FORCE' 2875 Cermak. Op. 1. Cool. "THOUSANDS CHEER"

SOUTH
MARQUETTE 63rd-Kedzie. Cool. Open 1:30. Kay Francis, Walter Huston, "ALWAYS IN MY HEART" Fredric March, Joan Bennett, "TRADE WINDS"
HIGHWAY 63d-Western. Cool. Geraldine Fitzgerald, George Brent, Barbara Stanwyck, "GAY SISTERS" Jeanette MacDonald, Robt. Young, "CAIRO"
LEX 1162 E. 63d. Open 12:30. Cooled by Refrig. "Slightly Terrific" Leon Errol, Anne Rooney. "Passage to Marseille" Hump. Bogart, M. Morgan
COLONY 59th-Kedzie. COOL. JOHN WAYNE "STAGE COACH" Betty Grable, Martha Raye "PIN UP GIRL"
JACKSON PK. P. Foster, A. Rutherford "BERMUDA MYSTERY" Thos. Mitchell, "The SULLIVANS" Anne Baxter
MICHIGAN 55th and Michigan — COOL. LATEST NEGRO NEWS! "PORT of 40 THIEVES"—"YELLOW CANARY"
CHELTEN 79th-Exchange. John Carradine. Bela Lugosi, "Black Parachute" BRUCE CABOT, "LET 'EM HAVE IT"
STATE 11020 S. Mich. Av. Richard DIX "THE WHISTLER" BETTY GRABLE, "PIN UP GIRL"
E.A.R. 6839 Went. Mat. Today. COOL! Robert Taylor, Susan Peters 'SONG OF RUSSIA' & 'YELLOW CANARY'

DOWNTOWN
Danny KAYE in Samuel Goldwyn's "UP IN ARMS." DINAH SHORE. DANA ANDREWS. COOL. WOODS. RAND.-DEAR. 7:45 A. M. CONT. LATE SHOWS: MIDNITE TO 6 A. M.
MONROE. MONROE AT DEARBORN. LATEST NEWSREELS. —COOLED BY REFRIGERATION— WALTER BRENNAN "HOME IN INDIANA" DENNIS O'KEEFE "UP IN MABEL'S ROOM"
CLARK. Clark at Mad. Latest News. Midnite Show —COOLED BY REFRIGERATION— JOHN WAYNE "STAGE COACH" "HENRY ALDRICH PLAYS CUPID"

WEST
MADLIN 3 Features. 1910 W. Mad. "BILLY THE KID" "Sheriff, Sage Valley" Humphrey Bogart "Passage to Marseille" "Address Unknown"
LINDY 1710 W. Mad.—Op. 12:30. 'Sweet Sioux' Tiger Woman, "PASSAGE of PERIL" "BILLY THE KID"—"FUGITIVE of the PLAINS" Range Busters, "SADDLE MOUNTAIN Roundup"

SUBURBAN. WAUKEGAN & GOLF RDS.
Dreamworld of Entertainment
DRIVE-IN. Her Greatest Role! BETTE DAVIS 'NOW, VOYAGER' Selected Shorts. SHOWS 8 and 10 P. M.
AT WAUKEGAN & GOLF RDS. . . . JUST W. OF EVANSTON
EXTRA — MIDNIGHT SHOW TONIGHT

MAYWOOD
LIDO DOORS OPEN 12:30 C-O-O-L. IN TECHNICOLOR "HOME IN INDIANA" Walter BRENNAN — Lon McCALLISTER. ANN MILLER AND 6 TOP BANDS "JAM SESSION"
OAK PARK
LAMAR Marion at Lake St. 'L'—COOL. ALL-TECHNICOLOR SHOW! GARY COOPER—LARAINE DAY "STORY OF DR. WASSELL" JOHNNY JOHNSTON "Halfway to Heaven" EXTRA! LATE SHOWS TONIGHT!
LAKE Lake and Marion Sts.—COOL. CARY GRANT, IRENE DUNNE "AWFUL TRUTH" and MARLENE DIETRICH. FRED MacMURRAY, "LADY IS WILLING"
TOWN Roose.-Austin—Open 1:30—COOL. EDDIE CANTOR, JOAN DAVIS "SHOW BUSINESS," FRED MacMURRAY. Paulette Goddard, "STANDING ROOM ONLY"
SOUTHERN 825 S. Oak Park — COOL. "YELLOW CANARY" ROBERT TAYLOR, "THE SONG OF RUSSIA"
AUSTIN
PLAISANCE Anna Neagle, Richard Greene "The YELLOW CANARY" Thrill to Tschaikowsky's Glorious Music. Susan Peters, Robert Taylor "SONG OF RUSSIA"
ROCKNE 5825 W. Division—Open 1 P. M. COOLED BY REFRIGERATION. Robert Taylor & Susan Peters, "Song of Russia" Gene Autry, Smiley Burnette, "In Old Monterey"
AUSTIN Paulette Goddard, F. MacMurray "STANDING ROOM ONLY" EDDIE CANTOR, "SHOW BUSINESS"
B&K IRIS Open 1:30—Robert Taylor, Susan Peters, "SONG OF RUSSIA" Plus RICHARD GREENE, "YELLOW CANARY"
SYMPHONY 4937 Chgo. Preston Foster "BERMUDA MYSTERY" Anne Baxter, Thos. Mitchell, "The SULLIVANS"
PARK Mat. 1:30. Tyrone Power, Sonja Henie "SECOND FIDDLE" Alice Faye, "WAKE UP AND LIVE"
OHIO LYNN BARI "TAMPICO" 653 N. Cicero. & "BUFFALO BILL" in Color
ELMWOOD PARK
ELM 7540 Grand. Open 1:00. Paul Lukas "ADDRESS UNKNOWN" Roy Rogers, "YELLOW ROSE OF TEXAS" Matinee: "GREAT ALASKAN STAMPEDE"
DOWNERS GROVE
TIVOLI "THE WHISTLER" Open 1:30. "STAGE COACH" John Wayne
GLEN ELLYN
GLEN Thomas Mitchell, Anne Baxter "THE SULLIVANS" Preston Foster, A. Rutherford, "Bermuda Mystery"
ELMHURST
YORK John Wayne, Claire Trevor. Thos. Mitchell, "STAGE COACH" Richard Dix, Gloria Stuart, "THE WHISTLER"
LA GRANGE
B&K LA GRANGE G. Raft, Dinah Shore "FOLLOW THE BOYS" Plus RICHARD DIX in "THE WHISTLER"
B&K PARK Op. 1:30 "Weird Woman" & EDMUND LOWE, "GIRL IN THE CASE"

NO MAN'S LAND
GARY COOPER — LARAINE DAY "STORY OF DR. WASSELL" & Johnny JOHNSTON, Betty RHODES "HALFWAY TO HEAVEN" OPEN 1:00. TEATRO 25c TO 6:00
HIGHLAND PARK
ALCYON "Gambler's Choice" with CHESTER MORRIS, NANCY KELLY "SONG OF RUSSIA" ROBT. TAYLOR, Susan PETERS
WILMETTE
WILMETTE OPEN 1:30. 25c to 6:00. Thomas Mitchell. John Wayne, "STAGE COACH" plus Chester Morris, Nancy Kelly "GAMBLER'S CHOICE"
GLENCOE
GLENCOE OPEN 1:30. 25c to 6:30. BETTY GRABLE. MARTHA RAYE, "PIN UP GIRL" in color. LAST FEATURE STARTS AT 10 P. M.
EVANSTON
B&K VARSITY Open 1:30. PAT O'BRIEN. RUTH HUSSEY "MARINE RAIDERS" & Jon Hall, Evelyn Ankers "Invisible Man's Revenge"
STADIUM OPEN 1:30. 25c to 6:30. HUMPHREY BOGART. Claude Rains, "PASSAGE TO MARSEILLE" Roy Rogers, "YELLOW ROSE of TEXAS"
B&K VALENCIA Sts. 1:25. Margaret O'Brien "Journey for Margaret" & G. Rogers, "Once Upon a Honeymoon"
B&K CORONET Sts. 1:45. R. Taylor, S. Peters 'SONG OF RUSSIA' Plus Richard Greene, "YELLOW CANARY"
WINNETKA
COMMUNITY Passage to Marseille. HUMP. BOGART, Claude Rains, Michele Morgan
LAKE FOREST
DEERPATH "DAYS of GLORY" Tamara Toumanova — Gregory Peck
PARK RIDGE
PICKWICK Matinee Today. COOL! BETTY GRABLE, "PIN UP GIRL" in color & "GAMBLER'S CHOICE"
DES PLAINES
DES PLAINES Matinee Today. COOL! Betty Grable, Martha Raye, "PIN UP GIRL" in Technicolor
BERWYN
B&K BERWYN 40 Name Stars! 4 Top Bands! "Follow the Boys" Plus RICHARD DIX in "THE WHISTLER"
BLUE ISLAND
NEW LYRIC Op. 1 "Follow the Boys" Plus PAUL LUKAS in "ADDRESS UNKNOWN"
FOREST PARK
FOREST 40 Bands 4 Stars "Follow the Boys" Cool. John Wayne "STAGE COACH" Cartoon, News
VILLA PARK
VILLARD COOL. SONJA HENIE "MY LUCKY STAR" Charlotte Greenwood, "THANKS for EVERYTHING"
HOMEWOOD
HOMEWOOD OPEN 1:30. COOL. "BERMUDA MYSTERY" "THE SULLIVANS" Tom Mitchell, Anne Baxter

Complete Radio Programs and Highlights for Today

CHICAGO FREQUENCIES.

W-G-N—720	WAAF—950	WGES—1390
WIND—560	WCFL—1000	WHFC—1450
WILL—580	WMBI—1110	FM—
WMAQ—670	WJJD—1160	WGNB—45.9
WBBM—780	WJOB—1230	WBBM—46.7
WAIT—820	WSBC—1240	WDLM—47.5
WENR—890	WCRW—1240	WWZR—45.1
WLS—890	WMRO—1280	WBEZ—42.5

[M] indicates MBS, [N] NBC, [C] CBS, and [B] Blue network.

MORNING.

5:30—W-G-N—The Farm hour.
WMAQ—News; Early Bird Show.
WBBM—Musical Clock.
WLS—The Platter Parade.
WJJD—Breakfast Frolic to 7 a. m.
WIND—News; Farm Fare.
5:45—W-G-N—News bulletins.
WIND—America Goes to Work.
(6) —W-G-N—Breakfast Time Frolics.
WMAQ—Ed Allen, news.
WBBM—Paul Gibson program.
WCFL—Come One, Get Up!
WLS—Farm news; Geo. Menard.
WIND—The Yawn Patrol.
WSBC—Don't Be Late.
6:15—WMAQ—Town and Farm program.
WLS—Morning Devotions.
6:25—W-G-N—News bulletins.
6:30—W-G-N—Breakfast Time Frolics.
WLS—The Prairie Ramblers.
WIND—Back to the Bible.
WAAF—Farm Folks hour.
6:45—WMAQ—Morning Jubilee; news.
WLS—Gil Hix, news.
6:55—WBBM—First Edition.
(7) —W-G-N—Record Reveille.
WBBM—News of the World [C].
WCFL—Sidney Shallet, news [B].
WMAQ—The Suburban hour.
WLS—Alex Dreier, news.
WIND—Hour of News.
WJJD—Wake Up Time.
WGES—Z. George Jaworowski.
WAAF—Breakfast Express.
WILL—Concert Airs program.
7:15—W-G-N—News bulletins.
WBBM—News reports.
WLS—Prairie Ramblers.
WCFL—Halloween Martin.
7:30—W-G-N—Record Reveille to 8 a. m.
7:30—WBBM—Musical Clock.
WLS—Jennie Lou and Buddies.
WJJD—News reports.
7:45—WBBM—Musical Clock.
WLS—Milt Carlton.
WJJD—Morning Serenade.
WCFL—Moulton Kelsey, news.
7:55—WMAQ—Clifton Utley, news.
(8) —W-G-N—Your Morning News.
WCFL—The Breakfast Club [B].
WMAQ—Your Neighbors program.
WBBM—News reports.
WLS—Red Foley, Range Riders.
WILL—Musical Masterworks.
WIND—News; musical program.
WJJD—Morning Showboat.
WMBI—News summary.
8:15—W-G-N—Two Ton Baker, singer.
WBBM—Musical Clock.
WLS—Gil Hix, news.
WJJD—Village Chapel.
WAIT—Christianity in Action.
WIND—Office Time.
8:30—W-G-N—Story of Wool.
WLS—The Breakfast Club [B].
WMAQ—News reports.
WBBM—Paul Gibson program.
WIND—News; Musical program.
8:35—WMAQ—Clifton Utley, news.
8:45—W-G-N—Food for All.
WMAQ—Your Friend, Bob.
WBBM—News reports.
WGES—Lithuanian Housewives.
WJJD—Musical Interlude.
WIND—News reports.
(9) —W-G-N—News bulletins.
WMAQ—Adventures Ahead [N].
WLS—Fannie Hurst Presents [B].
WBBM—Keep Going, Chicago.
WCFL—Ladies Be Smart.
WIND—News: Start the Day Right.
WAIT—J. C. O'Hair program.
WJJD—College Corner.
9:15—W-G-N—Spots of Music.
WBBM—Paul Gibson program.
WCFL—News reports.
WIND—Quiz Time.
9:30—W-G-N—Morning Musical; news.
WMAQ—Here's Babe Ruth [N].
WBBM—Mary Lee Taylor [C].
WCFL—Soldiers of the Press.
WAIT—The Family Altar.
WLS—What's Cooking [B].
WMBI—Organ program.
WJJD—Fun for Kids.
WIND—News; musical program.
9:45—W-G-N—June Baker program.
WMAQ—Morning Mood.
WIND—Strictly Instrumental.
WMAQ—Yank magazine program.
WCFL—Dance Parade.
9:55—WLS—Gil Hix, news.
(10) —W-G-N—Jane Anderson, pianist.
WMAQ—K. C. Jamboree [N].
WBBM—News; Let's Pretend [C].
WCFL—Calling All Girls.
WLS—Great Lakes Bulletin.
WGES—Italian Community hour.
WJJD—Children's Bible hour.
WSBC—Polish Morning revue.
WIND—News reports.
10:15—W-G-N—Alex Dreier, news.
WLS—Modern Homemaking.
WCFL—Sinatra Sings.
WIND—Adventures in Research.
10:30—W-G-N—Hockey Hall [M].
WMAQ—Melody Roundup [N].
WBBM—Fashions in Rations [C].
WCFL—Land of the Lost [B].
WIND—News; Morning Pickup.
WLS—Poultry Service Time.
WJOB—Happy Hour Club.
10:45—WLS—News reports.
(11) —W-G-N—Hello, Mom [M].
WBBM—Theater o fToday [C].
WMAQ—Alex Dreier, news [N].
WLS—Martha and Helen program.
WCFL—News; March to Victory.
WIND—Notions Counter.
WJJD—News reports.
WGES—The Polish Reporter.
11:15—WCFL—Consumer Time [N].
WMAQ—Easy Listening.
WJJD—Music Goes Round.
WIND—Quiz Time.
WAAF—Bill Anson Show.
11:30—W-G-N—John Holbrook, news.
WCFL—Atlantic Spotlight [N].
WBBM—Stars Over Hollywood [C].
WMAQ—Late news.
WLS—Cheese, wool market.
WIND—News; Club Encore.
WJJD—Kid Commentator.
WWZR—Music for War Workers.
11:45—W-G-N—Broadcast Time.
WMAQ—Just Music.
WLS—Farm news and markets.
WJJD—American Red Cross.

AFTERNOON.

(12) —W-G-N—Billy Rogers' orch. [M].
WMAQ—Here's to Youth [N].
WBBM—Grand Central Station [C].
WLS—Something for the Girls.
WJJD—News reports.
WAAF—The Symphonic hour.
WIND—News; Serenade at Noon.
WGES—The Polish Dinnerbell.
WCFL—News reports.
WWZR—Victory Promenade.
12:15—WCFL—Trans-Atlantic Quiz [B].
WLS—London Column.
WJJD—Waltz Time.
12:25—WBBM—News reports.
12:30—W-G-N—Vincent Lopez's orch. [M].
WCFL—Swing Shift Frolics [B].
WMAQ—Hub Jackson, news.
WBBM—Lightnin' Jim.
WJJD—A. W. V. S. program.
WLS—Julian Bentley, news.
WILL—Illinois Farm hour.
WWZR—Luncheon Varieties.
WIND—News; musical program.
12:45—WMAQ—War Telescope [N].
WLS—Dairy news; markets.
WIND—Music Maestro.
(1) W-G-N—Jane Anderson, pianist.
WMAQ—Musical program.
WBBM—Of Men and Books [C].
WCFL, WAAF—News reports.
WLS—Headline news.
WIND—Dugout Interview.
WJJD—1160 Club.
WWZR—The Salon hour.
1:02—WLS—Women in Blue [B].
1:05—WCFL—Don Artiste, pianist.
1:15—W-G-N—Lani McIntire's orch. [M].
WBBM—News reports.
WCFL—Hasten the Day.
WIND—Sox at Cleveland.
1:30—W-G-N—Ralph Ginsburgh's orch.
WCFL—Grantland Rice Stories [N].
WMAQ—Something for the Girls.
WBBM—Young People's Platform.
WLS—Merry-Go-Round.
1:40—WJJD—Warmup Time.
1:45—W-G-N—John Holbrook, news.
WMAQ—Music of Yesterday.
WLS—Julian Bentley, news.
1:55—WJJD—Cubs vs. Cincinnati.
(2) —W-G-N—Center Canteen.
WCFL—News; 21 Stars [B].
WMAQ—Sky High Show.
WBBM—F. O. B. Detroit [C].
WLS—Merry-Go-Round.
WILL—Marriage of Figaro.
2:15—W-G-N—Words and Rhythm.
2:30—W-G-N—Herbie Field's orch. [M].
WMAQ—Golf Tournament [N].
WCFL—Condon's Jazz Concert [B].
WBBM—On Target.
WGES—American-Ukrainian hour.
WWZR—Dance Maestro.
2:45—WLS—Julian Bentley, news.
(3) —W-G-N—News; Melody Memos.
WGNB—Popular Favorites.
WMAQ—Rupert Hughes, com. [N].
WBBM—News reports.
WCFL—News; J. Robert Johnson.
WENR—News; Calling All Cats.
WIND—Scoreboard.
WWZR—Latin Moods.
3:15—W-G-N—Sheridan on Parade.
WMAQ—Barbara and Boys [N].
WBBM—Victory Matinee.
WCFL—Don Artiste, pianist.
WENR—Rhythm Edition.
WIND—Club 560.
3:30—WGNB—Varieties.
WMAQ—Belmont Park Race [N].
WENR—Saturday Revue [B].
WCFL—Music Lovers' Matinee.
WWZR—Hawaiian Paradise.
WEDC—The Mexican hour.
WMBI, WDLM—Open Bible.
WIND—News, Club 560.
3:45—W-G-N—Jane Anderson, pianist.
WJJD—Swing It.
WMAQ—Golf Tournament [N].
3:55—W-G-N—News bulletins.
(4) —W-G-N—Navy Bulletin Board [M].
WGNB—Navy Bulletin Board [M].
WMAQ—Your America [N].
WENR—News; Notes on Ivory.
WCFL—All-Star Dance Parade.
WJJD—Scoreboard.

Gertrude Niesen is a guest on the Atlantic Spotlight program over WCFL-NBC at 11:30 a. m. today.

Listener's Choice

SPECIAL EVENTS.

10:30 a. m.—WBBM—Fashions in Rations: Billie Burke interviews Miss Katharine F. Lenroot, chief of the Children's Bureau, United States department of labor, who will discuss "Go to School" drive.

1:15 p. m.—WIND—Baseball: Sox at Cleveland. 1:55—WJJD—Cubs vs. Cincinnati.

1:30—WBBM—Young People's Platform: "What Are the Best Methods to Apply as a Curative for Juvenile Delinquency?"

2:30—WMAQ—All-American Golf tournament at Chicago's Tam o' Shanter Country club as announced by Bill Stern. Also on WMAQ at 3:45 and 4:30 p. m.

3:30—WMAQ—Wilson Stakes at Belmont Park race track.

10:45 — WBBM — Ambassador Halifax speaks on, "After Five Years."

VARIETY, COMEDY, AND DRAMA.

10:00 a. m.—WMAQ—K. C. Jamboree, with Curley Bradley, Prairie Ramblers.

10:30—W-G-N—Hockey Hall, with Bobby Hookey, 6 year old, as M. C.

11:30—WCFL—Atlantic Spotlight, with Gertrude Niesen as guest.

12:30 p. m.—WJJD—American Women's Voluntary Services. Guest: Zasu Pitts.

4:45—WENR—Hello, Sweetheart, starring Nancy Martin.

6:00—WMAQ—They Call Me Joe: "My Name Is Aram," by William Saroyan.

6:30—WMAQ—Ellery Queen and guest Joan Edwards trace "The Adventure of the Mayor and the Corpse."

7:15—W-G-N—The Good Will hour.

7:30—WBBM—Inner Sanctum, mystery show.

7:30—WMAQ—Men at Sea: "The Hiring Hall."

8:00—WLS—National Barn Dance from Wisconsin State fair. Guest: Marlin Hurt, who is Beulah on Fibber McGee show.

8:00—WMAQ—Hollywood Theater: "Park Avenue Peasant."

9:00—WMAQ—Barry Wood-Patsy Kelly party. Guest: Martha Scott.

9:30—W-G-N—Mystery House: "A Notch for Riordan's Gun."

9:30—WCFL—Army Services Forces.

MUSIC.

Noon—WAAF—Symphonic hour: Dukas' "The Sorcerer's Apprentice."

3:15 p. m.—W-G-N—Sheridan on Parade. Military band music from Fort Sheridan.

7:00—WBBM—Kenny Baker program.

7:30—WCFL—Gilbert, Sullivan Festival airs "Ruddigore," with Regina Resnik, Muriel Wilson, Celia Brans, Earl Wrightson.

8:00—W-G-N, WGNB—Chicago Theater of the Air presents "Alice in Operatasia," with Virginia Haskins, Bruce Foote, Virginia Slater, and Henry Weber and W-G-N orchestra. Col. Robert R. McCormick, editor and publisher of The Chicago Tribune, gives an address.

8:00—WBBM—Your Hit Parade, starring Frank Sinatra.

8:30—WLS—Spotlight Bands: Jan Garber's orchestra.

10:05—WIND—Symphonic hour: Mahler's Symphony No. 1 in D major.

4:15—WBBM—WAC Serenade.
WENR—These Are the Marines.
WILL—Science News.
WJJD—Swing It.
4:30—W-G-N—The Music Mart.
WGNB—Pop concert.
WCFL—Phil D'Arcy Quintet [N].
WBBM—Mother and Dad [C].
WMAQ—Golf Tournament.
WENR—Wactivities.
4:45—WENR—Hello Sweetheart [B].
WCFL—Don Artiste, pianist.
(5) —W-G-N—News bulletins.
WGNB—Halls of Montezuma [M].
WMAQ—Washington Park Race.
WBBM—Robert F. Hurleigh, news.
WCFL—News reports.
WENR—News; Waltz Dreams.
WILL—Music of the Masters.
WWZR—Concert Reveries.
WCRW—Treasury Songs.
5:15—W-G-N—Afternoon Serenade.
WBBM—People's Platform [C].
WMAQ—Sweet 'n' Spanish.
WENR—Something for the Girls.
WCFL—H. Wismer sports show [B].
WAIT—Arlington Park race.
5:30—W-G-N—Hawaii Calls [M].
WGNB—Hawaii Calls [M].
WMAQ—Starring Curt Massey [N].
WCFL—Job Front News.
WJJD—News reports.
WMAQ—Hub Jackson, news.
WIND—Musical Motorcade.
WCFL—Andrini Continentales [B].
WENR—Green Hornet.
WIND—Melody Lane.
WWZR—High Jinks in Tempo.
5:45—WBBM—The World Today [C].
WJJD—Army Picks the Tunes.
5:55—WBBM—News reports.

EVENING.

(6) —W-G-N—Ralph Ginsburgh's orch.
WGNB—Piano Melodies.
WMAQ—They Call Me Joe [N].
WBBM—It's Maritime [C].
WCFL—News reports.
WLS—Julian Bentley, news.
WIND—News: This Will Happen.
WJJD—Sports Review.
WWZR—The Masters' Album.
WHFC—Yours for Defense.
6:15—W-G-N—The Telephone Quiz.
WGNB—Twilight Casino.
WLS—Leland Stowe [B].
WCFL—Don Artiste, pianist.
WIND—The Spice of Life.
WJJD—Pan Americana.
WAIT—Hal Totten, sports.
6:30—W-G-N—John Holbrook, news.
WMAQ—Ellery Queen, mystery [N].
WBBM—Mrs. Miniver [C].
WLS—Music America Loves [B].
WCFL—The Honor Roll.
WIND—News: Best Sellers.
WJJD—Let's Go Places.
6:45—W-G-N—Say It with Music.
WGNB—Let's Go Latin.
WIND—Korn Kobblers.
(7) —W-G-N—Confidentially Yours.
WGNB—Salon Concert.
WMAQ—Abie's Irish Rose.
WBBM—Kenny Baker program [C].
WLS—Early American music.
WCFL—News reports.
WIND—News: Sports Review.
WJJD—Hans Muenzer's orchestra.
WEDC—Athenian hour.
WWZR—Dinner Music.
7:15—W-G-N—Good Will hour.
WCFL—Beyond Victory What?
WIND—Musical program.
WJJD—Home Folks' Melodies.
7:30—WGNB—One Night Stands.
WMAQ—Men at Sea [N].
WBBM—Inner Sanctum [C].
WCFL—Gilbert, Sullivan festv.[B].
WIND—Capt. Michael Fielding.
WLS—Barn Dance party.
WJJD—Supper Frolic to 9:30 p. m.
7:45—WIND—Waltz time.
7:55—WBBM—Ned Calmer, news [C].
(8) —W-G-N, WGNB—Chicago Theater of the Air [M].
WMAQ—Hollywood Theater [N].
WBBM—Your Hit Parade [C].
WLS—National Barn Dance.
WIND—News; Sounds Like This.
8:30—WLS—Spotlight: Jan Garber [B].
WMAQ—Can You Top This? [N].
WCFL—Labor Flashes.
WIND—News: Musically Speaking.
8:45—WBBM—Sat. Night Serenade [C].
WCFL—Youth for Christ.
WIND—Business Men and Future.
8:55—WLS—Quiz program [B].
(9) —W-G-N—News Bulletins.
WGNB—News Bulletins.
WMAQ—B. Wood, P.Kelly show[N].
WLS—Barn Yard Jamboree.
WIND—News: sports; races.
9:05—W-G-N—Lawrence Welk's orch.
9:15—WBBM—Correction, Please [C].
WCFL—News reports.
WIND—Quiz time.
9:30—W-G-N—The Mystery House.
WMAQ—Grand Ole Opry [N].
WCFL—Army Service Forces [B].
WLS—DX Melody Review.
WIND—News; Musical program.
WWZR—Composers' hour.
9:45—WBBM—Quiz club.
WLS—Julian Bentley, news.
WIND—Val Grayson's orch.
(10) —W-G-N—Royal Arch Gunnison.
WMAQ—Hub Jackson, news.
WLS—National Barn Dance to 12.
WCFL—Moulton Kelsey, news.
WIND—News: Symphonic hour.
10:15—W-G-N—Chicago at Night.
WMAQ—John W. Vandercook [N].
WBBM—King's Jesters, Janette.
WCFL—Radio Newsreel.
10:30—W-G-N—News bulletins.
WMAQ—I Sustain the Wings [N].
WBBM—Salute to Victory.
WCFL—Music Lovers' program.
10:45—W-G-N—Eddy Howard's orch.
WBBM—Ambassador Halifax [C].
(11) —W-G-N—News; Musical Notes.
WMAQ—Don Elder, news reports.
WBBM—News reports.
WIND—News; Val Grayson's orch.
WWZR—Music for War Workers.
11:05—WBBM—Men o' War. [C].
WIND—Val Grayson's orch.
11:10—W-G-N—Fighters in the News.
11:15—W-G-N—Benny Strong's orch. [M].
WMAQ—Sam Balter, sports.
11:20—WMAQ—Little Night Music.
11:30—W-G-N—George Hamilton's orch.
WBBM—Danny Kaye's orch.
WMAQ—Canadian Music.
WCFL—Hans Muenzer's orch.
WIND—News: Lee Castle [C].
11:55—WMAQ—Treasury Song.
(12) —W-G-N—News; Carl Ravazza's orch.
WBBM—News: Bob Berkey [C].
WENR—Say It with Music [B].
WMAQ—News; Promenade Concert.
WIND—News; The Night Watch.
12:30—W-G-N—Lawrence Welk's orch. [M].
WBBM—Les Crosley's orch [C].
12:55—WMAQ, WENR—News reports.
1:00—W-G-N—Eddy Howard's orchestra.
WBBM—News and music [C].
1:30—W-G-N—News reports.

News Broadcasts

MORNING.

5:45—W-G-N	8:00—WBBM	9:40—W-G-N
6:00—WMAQ	8:15—WLS	10:00—WBBM
6:25—W-G-N	8:30—WIND	10:15—W-G-N
7:00—WCFL	8:35—WMAQ	10:30—WIND
7:15—W-G-N	8:45—WIND	10:45—WLS
7:15—WBBM	9:00—W-G-N	11:00—WJJD
8:00—W-G-N	9:30—WIND	11:30—W-G-N

AFTERNOON.

12:00—WJJD	1:00—WCFL	4:00—WENR
12:00—WCFL	1:45—W-G-N	5:00—W-G-N
12:30—WIND	2:45—WLS	5:00—WCFL
12:30—WLS	3:00—W-G-N	5:30—WJJD
1:00—WAAF	3:55—W-G-N	5:45—WBBM

EVENING.

6:00—WLS	8:00—WIND	10:30—W-G-N
6:30—W-G-N	8:30—WIND	11:00—W-G-N
7:00—W-G-N	9:00—W-G-N	12:00—W-G-N
7:00—WCFL	9:00—WGNB	12:00—WBBM
7:30—WIND	10:00—W-G-N	1:00—WIND
7:55—WBBM	10:00—WCFL	1:30—W-G-N

ON SHORT WAVES

LONDON.

BBC news reports are currently broadcast from London on the following schedule. The frequencies [wave lengths] are given in megacycles: 5 and 6 a. m.—11.68 meg.; 8, 10, and 11 a. m.—15.31; 4 p. m.—11.68; 4:45 p. m.—11.93 and 9:58; 4:59 p. m.—11.68; 5:45 p. m.—11.93, 9.58, and 11.68; 8 p. m.—9.58, 6.11, and 7.26; 9 a. m.—9.69 and 6.01; 9:45 p. m.—9.58, 6.11, 7.26, and 9.51; 11:30 p. m.—9.58, 6.11, and 7.26.

Contract Bridge

[Copyright: 1944: By Ely Culbertson.]

East could have had two chances instead of only one in this deal, but he muffed the opportunity.

North, dealer.
East-West vulnerable.

NORTH
♠J 5
♥K J 7
♦A Q J 10 9 6
♣A Q

WEST
♠A 7 3 2
♥Q 4 2
♦7 3
♣9 6 5 2

EAST
♠K 6 4
♥A 10 9 6
♦K 5 2
♣8 4 3

SOUTH
♠Q 10 9 8
♥8 5 3
♦8 4
♣K J 10 7

North	East	South	West
1 diamond	Pass	1 no trump	Pass
3 no trump	Pass	Pass	Pass

The bidding:

South should have responded with one spade, not one no trump, but it must be admitted that his choice turned out well, because West opened the spade deuce. East put up the king, and promptly returned the same suit, hoping his partner could win several tricks in that quarter. Actually, of course, West could win only the ace, and after he had played that card, the shift to hearts did not seem as attractive as a lead thru the blank ace-queen of clubs. Declarer put up the club ace and quickly knocked out the diamond king. East could have laid down the heart ace then, but this would have been a give-up play, so he led another spade. The heart ace "went to sleep."

East could have planned a two way defense. Upon winning with the spade king, he should have shifted to a low heart. If West had the heart queen, this would force the king, and later, when East got in with the diamond king and returned a spade, West could cash the spades he had to cash, and then lead thru the heart jack to East's established ten-ace. If West didn't have the heart queen, East's heart return would scarcely do any harm, since the subsequent spade return would exploit that suit.

Milwaukee Players Win Pair Games in Bridge Tournament

Mrs. W. J. Myers and Mrs. L. J. Greenebaum won the women's pair game and H. F. Herberlein and G. J. Nauert were victors in the men's pair game in the opening events yesterday of the annual Chicago summer championship of the Chicago Contract Bridge association in the Edgewater Beach hotel. All the winners of the first two events live in Milwaukee, Wis.

The women winners scored 259½ points. The next two pairs, Mrs. D. J. Sheehan and Mrs. H. H. Acton, both of Danville, Ill., and Mrs. Arthur Pratt and Mrs. C. C. Mathews, both of Indianapolis, Ind., were tied with scores of 235½. Second place in the men's contest went to M. C. Franklin and C. G. Craig, both of Chicago, who scored 128½ points, four points below the winners' score of 132½. With 127 points, George Mullen of Perry, Ia., and H. F. Rohner of Chicago, won third place.

* *

Exhibit by 2 Chicagoans Shown in Goodspeed Hall

Paintings, sketches, and etchings by Jeanne Crage and George H. Latta have been placed on exhibit by the Midway Campus Art club in Goodspeed hall at the University of Chicago and will remain on view thru September. One of the pictures in the joint show is "Portrait of Cynthia," an oil painting of his 16 year old daughter by Mr. Latta, who is doing graduate work at Chicago. Miss Crage, 18 years old, daughter of Dr. and Mrs. Francis Crage of 8119 Rhodes av., is a student in the college of the university and also studies at the Art institute.

Give Children Some Margin for Mistakes

BY GLADYS HUNTINGTON BEVANS.
[Copyright: 1944: By News Syndicate Co., Inc.]

Having rescued the baby from falling down the back steps, picked up after Jackie when he came in from the fields across the street, and called up the grocer to correct the mistake Carol made in the order, their mother sighed and said, "Wouldn't it be marvelous to have perfect children?"

I expect all mothers think they would like such a state of affairs when they have too much to do or are tired, but they really wouldn't.

Suppose, if you can, that your son never left the bathroom looking as if a hurricane had struck it; suppose he always hung his sweater or coat in the closet without a reminder from you; suppose he always washed his hands before each meal without even a hint from a grownup. Suppose your daughter was always polite and demure; suppose she always helped with the dishes and about the house, and never teased for pretty clothes or extra pocket money. In short, suppose you did have perfect children! Wouldn't it be horrible? You would know there was something the matter and you wouldn't like it a bit.

You may think you would when you are weary and the children are heedless and trying. You may think it isn't asking much of them to expect this and this and this. But it wouldn't be natural for them to be faultless. Nature has standards of her own for the youngsters, and they are not at all like ours. They are the standards for half primitive, growing creatures who cannot conform in every direction without denying their origin.

To be sure, we want our children to be reasonably coöperative. We don't want them to be utterly out of adjustment with their environment, to be wild and uncontroled. But occasional lapses from conformity are perfectly natural for every lively, normal child. Goodness knows, grown people have enough of them. Then, why should we expect so much more from the children? We must allow them what is called in statistics a margin of error.

We would be appalled if we wished for or expected perfection, and then actually got it!

Women in War Work

By Dorothy Johnson

Edythe M. Carlton, 401 N. Fourth av., Maywood, is one of four WASPs [women air force service pilots] assigned this week to Blackland army air field, Waco, Tex., to fill ferrying and test piloting duties with the army air forces' training command installation, commanded by Lt. Col. Fred H. Bounds.

Miss Carlton, who did personnel work and modeling in Chicago before reporting to the WASPs for training last December, recently completed instruction at Avenger field, Sweetwater, Tex.

The women interested in and studying aviation who are members of the Women Flyers of America, 116 S. Michigan av., are hoping for visibility unlimited and good tailwinds for tomorrow, when they will hold a "flying picnic" at the Lewis School of Aeronautics in Lockport, Ill.

The high point of the day, which will begin with an assembly of members at the bus depot at Randolph and State sts. at 10 a. m., will be free 15 minute flying lessons for every active and prospective member. Mrs. Marie Bartsch is Chicago chairman of the organization, many of whose members are taking war training or are engaged in volunteer work in addition to holding down jobs and studying aviation.

Tomorrow afternoon five members of the American Camp and Hospital Service, 540 Briar pl., will accompany the organization's hospital chairman, Miss Dora Lou Litwin, to the marine hospital, 4141 Clarendon av., for a party for patients who celebrate August birthdays.

Miss Litwin and her committee will take birthday cakes, gifts, magazines, song sheets, phonograph records, cigarets, and candy to the three ward floors. The party is one in a monthly series given by the American Camp and Hospital Service in Chicago area military and naval hospitals.

Mrs. Louis Green, president, has announced that the next regular meeting of the club will take place at 3 p. m. Sept. 10 at headquarters. The organization recently exceeded its war bond quota by $15,000.

Several events in behalf of service men are on this week-end's calendar of the Women's Defense Corps of America. Among them is the MacArthur chapter's party at 8 o'clock tonight at 1634 E. 53d st. for men in uniform. Mrs. Gussie Hecht is captain of the unit. The Gen. Doolittle chapter, with its new chairman, Mrs. Alice Solon, heading the committee, will have its bi-weekly dance for service men at the Lake Shore park fieldhouse in E. Chicago av., also at 8 o'clock.

The W. D. C. A.'s national commander, Mrs. Nelle H. Bosworth of Chicago, has announced that the organization has begun a recruitment campaign for 2,000 new members to assist in the corps' projected rehabilitation program in military hospitals. Mrs. Bosworth also said the chapters are preparing 15,000 Christmas gifts to be sent thru the Red Cross to men overseas.

Mrs. Bosworth has a personal as well as a patriotic interest in war projects of the W. D. C. A. Her son, Lt. Wallace C. Bosworth, reconnaissance pilot in the army air forces, has performed 20 missions and has received the air medal with three oak leaf clusters.

VAUDEVILLE IS COMING BACK!!

Mary Meade's Menus for Week

	BREAKFAST	LUNCH	DINNER
SUN	Chilled Apple Sauce Crispy Rice Cereal Jelly Omelet, Bacon Strips Whole Wheat Toast Milk Coffee	[DINNER.] Curried Lamb in Rice Ring Buttered Green Beans, Tomato Slices Jellied Vegetable Salad on Lettuce Whole Wheat Bread Ice Cream with Chocolate Sauce, Cookies Milk Coffee or Tea	[SUPPER.] Fresh Fruit Salad on Greens, with Orange Dressing Ready Mix Muffins Cookies Milk Coffee
MON	Orange Juice Oatmeal with Raisins Cinnamon Whole Wheat Toast Milk Coffee	Bacon, Cream Cheese Sandwiches Deviled Eggs Tossed Fresh Vegetable Salad Green Gage Plums Cocoa	Breaded Pork Chops Mashed Potatoes with Paprika Garden Spinach Tomato and Cucumber Slices Enriched White Bread Peaches and Cream, Cup Cakes Milk Coffee or Tea
TUES	Tomato Juice Whole Wheat Flakes Soft Cooked Eggs Sweet Rolls Milk Coffee	Cream of Spinach Soup [Leftover Spinach] Peanut Butter and Jelly Sandwiches Pears Milk	Broiled Wieners Stuffed Green Peppers Tomato Slices Tossed Greens with French Dressing Enriched White Bread Gingerbread with Hard Sauce Milk Coffee or Tea
WED	Orange Juice Crispy Rice Cereal Fried Eggs Enriched White Toast Milk Coffee	Cold Luncheon Meat Fresh Fruit Salad Hot Baking Powder Biscuits Gingerbread [Leftover] with Honey Milk	Braised Liver and Bacon Creamed New Potatoes with Parsley Corn on the Cob Chef's Salad Bowl: Tomatoes, Cucumbers, Avocado, Greens Rye Bread Frozen Citrus Dessert Milk Coffee or Tea
THURS	Tomato Juice Corn Flakes Pan Broiled Sausages Bakery Bran Muffins, Jam Milk Coffee	Eggs Scrambled with Green Pepper Tomato Slices Rye Toast Plums or Pears Milk	Veal Cutlets in Sherry Baked Potato Slices Zucchini Squash Radishes, Celery, Relishes Rye Bread Cantaloupe, Cookies Milk Coffee or Tea
FRI	Stewed Prunes Farina Scrambled Eggs Toasted English Muffins, Jam Milk Coffee	Grilled Cheese and Tomato Sandwiches Crisp Green Pepper Rings Cup Cakes Milk	French Fried Perch Parsley Buttered Potatoes Hot Whole Beets Tossed Salad: Tomatoes, Radishes, Greens Whole Wheat Bread Fresh Peach Tapioca Pudding Milk Coffee or Tea
SAT	Orange Juice Whole Wheat Flakes French Toast, Sirup Milk Coffee	Breaded Eggplant Garden Vegetable Salad Bowl Cracked Wheat Bread Applesauce, Cookies Milk	Barbecued Short Ribs of Beef Baked Potatoes Corn on the Cob Tomato Slices on Greens Cracked Wheat Bread Bakery Fruit Pie Milk Coffee or Tea

A Rag Sambo

979

BY JEAN MACDONALD.

Sambo, an appealing rag doll, may be easily dressed up in a bright, new outfit from the scraps in the rag bag. The pattern contains complete instructions for making the body of the doll and patterns for his wig and shoes. The completed doll stands about 11½ inches tall.

For instructions in crocheting the rag doll, No. 979, send 10 cents in stamps or coin plus 2 cents to cover mailing cost, to the Needlework Bureau, Chicago Tribune, 220 Fifth av., New York 1, N. Y.

Household Forum

By Louise Bargelt

Mrs. H. S., Chicago—When soot from our fireplace scatters over rugs nearby, I cover spots with dry salt and then sweep up soot and salt together. If this is done quickly and thoroly there won't be even a smear left.

M. R. Merriman, Beloit, Wis.—Brown sugar will not harden but will keep moist if a wet rag is placed in container with the sugar. Do not keep brown sugar in a warm, dry cupboard, but in a moist atmosphere, if possible.

Alma H., Oak Park—I have learned from experience that it is good policy to refrain from ever folding a hand-hooked rug, whether it is old or new. When it is necessary to remove it from the floor—roll it!

Please—Now—Your—Idea!

Marine Post of Legion Will Hold Homecoming

A day long program of music, races, baseball, and other activities is planned by Marine post of the American Legion for its annual homecoming and basket picnic tomorrow. The outing will be held in Schiller Woods, Irving Park rd., a mile west of Cumberland rd. Roy G. Hawkins is commander of the post, and Max Solovech has charge of picnic arrangements.

RACING Daily
WASHINGTON PARK
175th AND HALSTED—ROUTE 1
SATURDAY'S FEATURE
The $80,000 AMERICAN DERBY
3 yr. olds—1¼ miles
FIRST RACE WEEK DAYS 2:00 SATURDAYS 2:15
MONDAY IS LADIES' DAY
I. C. ELECTRIC DIRECT TO GATE

Need of Increased Aid to Libraries by States Is Explained

Libraries educate citizens; the state wants educated citizens; therefore the state should aid libraries. This was the assertion yesterday of Julia Merrill of the American Library association before the Library Extension institute at the University of Chicago.

Speaking on "State Aid to Public Libraries," Miss Merrill argued that such aid stimulates the spread of state library units, raises personnel standards, and extends service to areas lacking libraries. While state aid is still in its early stages, she said, appropriations ranging from $5,300 in Delaware to $300,000 in Michigan were made in 1944.

"Many other states have made efforts to secure state aid," she said, "and among them North Carolina, Arkansas, Virginia, Ohio, and Massachusetts have succeeded; but Illinois, Washington, and Louisiana whose legislatures approved bills for library state aid failed thru governors' vetoes."

Kitchen Pointers

By Mary Meade

"What is the difference between white and cider vinegar? Can these two kinds be used interchangeably in pickle making?"

Cider vinegar, the kind most commonly used for cooking purposes, is made by the fermentation of apple juice. White vinegar is fermented, distilled alcohol which has been diluted. White vinegar is a "must" in making pickled onions because a dark vinegar would discolor the white onions. In making most other pickles, the cider vinegar is preferable because of its finer flavor. Be sure to use a good grade of vinegar when making pickles.

"I have some half gallon maple sirup jugs. Can I put up tomato juice in these by corking them and sealing with wax?"

Neither tomato juice nor any other kind of juice should be canned in containers of this kind. The seal would not be airtight and the product surely would ferment. These jugs would be excellent, however, for homemade wine.

"About how much sugar would I need to can a bushel of peaches?"

Approximately five to six pounds of sugar would be sufficient for canning this amount of fruit if a medium sirup is used [2 cups water to 1 cup of sugar]. If fruit is canned by the hot pack method, only ¾ to 1 cup sirup is needed for each quart.

"What is the difference between hot and cold pack canning of fruit, and which method do you recommend?"

In hot pack canning, the fruit is precooked in boiling sirup, then packed into hot jars and processed in the boiling water bath. Cold pack canning consists of packing the raw fruit into jars, covering with boiling sirup, and processing. While the hot pack requires slightly more food preparation time, it is time well spent. The hot pack allows more fruit to be packed in each jar and consequently requires less sugar sirup to fill up the jar; it prevents floating fruit because fruit can be packed more solidly. The method also is safer from the standpoint of adequate food sterilization.

Can we help you with a canning problem? Call or write Mary Meade, Chicago Tribune, Superior 0200. Inclose stamped, self-addressed envelope for reply to a mail request.

"PAPA" BOUCHE
Presents
At His Beautiful
VILLA VENICE
His Own
MUSICAL CAPRICE REVUE
The Show Is Really Different From Anything You Have Seen
3 TIMES NIGHTLY
American and Latin Band
Milwaukee Av. at Des Plaines River
Route 21 Phone Wheeling 8

Girls' Dress

3791
SIZES 6-14

The little girls themselves may make this dress as a sewing project. It's a positive snap for their mothers' clever fingers. A snug bodice tops a moderately full skirt. The collar is lapel fashion, and the plain sleeves may be long or short. Style No. 3791 is designed for sizes 6 to 14. Size 8 requires 2¼ yards of 35 inch material.

Order Clotilde patterns from Chicago Tribune, P. O. Box 537, Grand Central Annex, NEW YORK CITY. Print name and address; state size. Each pattern is 10 cents, plus 2 cents for mailing. The summer fashion book, on sale at Tribune Public Service offices, is 15 cents, 12 cents if ordered by mail with a pattern.

Ration Roundup

PROCESSED FOODS — Blue stamps A8 thru Z8 and A5 thru F5 [book 4], 10 points each, good indefinitely.

MEATS, CHEESE, FATS, CANNED MILK—Red stamps A8 thru Z8 and A5 thru D5 [book 4], 10 points each, good indefinitely.

SUGAR—Sugar stamps 30, 31, 32 [book 4], 5 lbs. each, good indefinitely. Sugar stamp 40, 5 lbs. for canning, expires Feb. 28, 1945. Extra 20 lbs. for canning with spare stamp 37 upon application to local ration board.

SHOES—Airplane stamps 1 and 2 [book 3], each good for one pair indefinitely.

GASOLINE—Coupons 12 in A books expire Sept. 21.

FUEL OIL—Coupons 4 and 5 may be used now or exchanged after Sept. 30 for class 3 coupons, good indefinitely.

WASTE FATS—Each pound worth 2 meat ration points and 4 cents.

WORLD'S RICHEST Golf TOURNAMENTS
at TAM O'SHANTER COUNTRY CLUB
Howard Street and Caldwell Road
AUGUST 21 to 27
Admission 83¢ PLUS TAX

Carla Hawley to Bow Today at Tea Dance

[Continued from page 13, col. 1.]

Chennault, and for the last month has been on detached service as technical adviser to Col. Robert L. Scott on the filming of Col. Scott's book, "God Is My Co-Pilot," at Luke field.

The occasion for Mrs. Elise Hodges Sargent's trip from Winnetka to Denver, Colo., is the cocktail party which Mr. and Mrs. Robert Gentry Stovall are giving there today to announce the engagement of their daughter, Marjorie, to Mrs. Sargent's son, Lt. Ralph Sargent Jr. of the marine corps reserve. Now on duty in the Pacific, Lt. Sargent will miss today's party. En route to his embarkation port earlier this summer he stopped over in Denver to visit his fiancée's family, and after he went overseas she came to Winnetka for a week's visit with Mrs. Sargent.

Miss Stovall attended the Kent School for Girls and the University of Colorado and will transfer next month to Vassar. Her fiance, a graduate of Exeter academy, received his degree from Yale in December, 1942. He has a sister, Jane, a student at Wheaton college in Massachusetts, and a brother, Frederick, who with his wife is living in Boston while he is enrolled in the navy V-12 program at Boston university's medical school. Their father is Ralph Sargent of Chicago.

* *

Studio Players to Give Variety Show Tonight

The Studio Players will give their summer variety show, dances, songs, skits, and a Punch and Judy act tonight and tomorrow night in their little theater at 879 N. State st. In the absence of Dorothea Bates, Ross Abbott is director.

$5 PRIZE RECIPE.

Chicken Cranberry Salad.
[Serves eight.]

2 cups diced cooked chicken
2 cups chopped celery
2 teaspoons prepared mustard
4 tablespoons minced green pepper or olives
Mayonnaise
1 large can jellied cranberry sauce
Salad Greens

Combine chicken, celery, mustard, and green pepper with enough mayonnaise to hold ingredients together. Chill thoroly. Cut cranberry sauce into 8 slices and cut each slice in quarters. Arrange 4 quarters, flower fashion, on lettuce on each salad plate. Top with mound of chicken. If desired the cranberry sauce may be cubed and added to the salad, in which case use only half the case of sauce.

MRS. WALTER MACKERT,
250 Allen av., West Chicago, Ill.

Send your favorite recipe to: Recipe Contest, Chicago Tribune.

AMUSEMENTS
SOLDIER FIELD
OUT IN THE OPEN AIR!
TWICE DAILY NOW
AT 2:15 & 8:15; DOORS OPEN 1 & 7
LAST TIME, MONDAY NIGHT, SEPT. 4
Ringling Bros AND Barnum Bailey CIRCUS
Presenting The Greatest Performance in the History of THE GREATEST SHOW ON EARTH
AFTERNOON GENERAL ADMISSION
CHILDREN, 40c; ADULTS, 83c, INC. TAX
Except Saturday, Sunday and Labor Day
TICKETS AT LIGGETT'S, STATE & MADISON
from 9 to 5 P.M. SOLDIER FIELD at All Times

BLACKSTONE Beg. Mon., 8:30
The NAUGHTY MUSICAL HIT!
"EARLY TO BED"
Direct from B'way!
SEATS NOW SELLING!

CIVIC OPERA HOUSE—Tonight
COOLED BY REFRIGERATION
LAST 2 WEEKS!
The World Famous Lehar Operetta
"THE MERRY WIDOW"
Bargain Mat. Today 2:30—Tomor. 3:00 90c, 1.20, 1.50, 1.80, Tax Inc.
Nites Exc. Sat., 90c, 1.20, 1.80, 2.40, Tax inc. Saturday Nite, 1.20, 1.80, 2.40, 3.00, Tax inc.
Tickets on Sale, Box Office and Marshall Field's

HARRIS MAT. TODAY
KISS AND TELL
Funniest Comedy!
POP MAT. WED. $1.20 and $1.80
KATHARINE WARREN • JACK DAVIS • DALE LOU HOFF

SELWYN MAT. TODAY
ZASU PITTS in "RAMSHACKLE INN"
"RIOTOUSLY FUNNY"
Eves. inc. Sun. $1.20-$3
Sat. Mat. $1.20-2.40
Wed. Mat. $1.20 & 1.80
Tax Inc.

ERLANGER MATINEES WED. & SAT. TONIGHT
AIR CONDITIONED
OKLAHOMA!
Mail Orders for Sept., Oct. Send Stamped Envelope
Eves. incl. Tax—$4.20-3.60-3.00-2.40-1.80. Matinees $3.00-2.40-1.80-1.20

National Negro Opera Company Presents
"AIDA" TONIGHT 8:15 P. M.
COLISEUM 1513 S. WABASH AVE.
Tickets at Coliseum or Tel. ATL. 4800
Students, 90c. Tickets — $1.20, $1.80, $2.40, $3.00. Boxes—8 in a Box—$25.00.
Mary Cardwell Dawson—Mgr. and Producer

DOG CURB PERILS WOUNDED YANKS, DR. SOSKIN SAYS

Tells of Vital Research Under Way Here.

Passage of a proposed amendment to a city ordinance which would bar medical schools and hospitals from having free access for humane experimentation to abandoned dogs in the municipal pound would have a serious effect on further reduction of death from battle injuries suffered by America's fighting men, Dr. Samuel Soskin, medical director of Michael Reese hospital, asserted yesterday.

The amendment, sponsored as a resolution by Ald. O'Hallaren [18th], will come up for public hearing before the city council's committee on health at 10:30 a. m. Monday. It would repeal that section of a law which now permits "any reputable institution of learning, hospital, or allied institute" to use unclaimed and unlicensed dogs confiscated by the city "for the good of mankind." Dogs not so utilized are destroyed by pound officials and turned into soap or fertilizer, it has been pointed out.

Vital Problems Involved.

Dr. Soskin said that passage of the proposed amendment would hamper the solution of vital medical war problems now being investigated here under auspices of the United States office of scientific research and development.

"Animal experimentation has been directly responsible for a large part of medical progress which, during the last few decades, has added some 20 years to the normal life span," Dr. Soskin said.

"To mention only a few specific items, it has been the means by which the control of diabetes, successful treatment of pernicious anemia, the development of modern surgical technique, and the testing of drugs [such as the miraculous sulfonamides and penicillin] have been accomplished. It is often forgotten that the animals themselves have benefited greatly by animal experimentation. An example is the control of distemper in dogs."

Need for Progress Told.

But most important of all, Dr. Soskin asserted, is the necessity for continued and unhampered progress of research in war time medical problems largely dependent for their solution on increased instead of lessened animal experimentation in the Chicago area.

"At this time the supply of dogs is particularly important to enable the medical schools of our city to offer the best type of instruction to their students," he asserted.

"Most of these students will shortly become officers in the medical corps of our armed forces and upon the adequacy of their training will depend the lives of our soldiers, sailors, and marines.

Research Cuts War Toll.

"It is common knowledge that the mortality rate on the battlefield in this war has been decreased spectacularly as compared to the last war. Animal experimentation played a major role in making this possible.

"This research in the Chicago area on shock, hemorrhage, blast injuries, war games, head and chest wounds, malaria, and the hazards of combat aviation, will effect a further reduction in the mortality of our fighting men if it is allowed to proceed unhampered."

The fact that impounded and abandoned dogs have been available in Chicago for humane and painless research has helped make this city the great medical center it has become, Dr. Soskin said.

Pressure Groups Attacked.

He characterized as "small pressure groups" the opponents to humane animal experimentation who carry on their work with money "usually left to them by old maids and eccentrics who are fonder of cats and dogs than they are of human beings."

The paid executive secretaries of such anti-vivisection organizations, he charged, are compelled to "create a stir at frequent intervals" in order "to justify their salaries." Other opponents to animal experimentation, whom he classified as "sentimentalists," do not hesitate, he said, "to slaughter animals for food, to trap them for their furs, and hunt them with guns, and yet object to their use for the most valuable purpose of all in relieving human suffering."

DECLARES WORK ON DOGS HELPS SAVE WOUNDED

Countless wounded men who would have died in World War I. are being saved in this war because doctors have learned an effective treatment for shock thru surgical experiments which were conducted on animals, Dr. Lester R. Dragstedt, professor of surgery at the University of Chicago medical school, said yesterday in a statement approved by other members of the faculty.

"This important work represents one of Chicago's great contributions to humanity," he said. The experiments established that the loss of blood plasma is a chief cause of shock. Injection of plasma has saved the lives of many severely wounded men.

Every effort is made in the animal experiments to prevent suffering, and animals used always were completely anesthetized, Dr. Dragstedt said. He said reports to the contrary are "false and malicious."

Charles Vojtech declared in a newspaper article yesterday that he was horrified by the treatment of a dog he called Tricks while he worked in the experimental laboratory. The university stated Vojtech worked there from June 21 to Aug. 8, half the time in training, and that Tricks is non-existent. The laboratory has a dog named Goopy as a pet, and Goopy can do tricks.

STABS FELLOW LODGER.

Police yesterday were seeking John Martines, 37, for stabbing John Orega, 58, in a fight in front of 9025 Burley av. where both live.

When he goes for that toe hold again, Butch, slip him this!

The Inquiring Camera Girl
BY MARYON ZYLSTRA

[The Tribune will pay $5 for each interesting question submitted by a reader and accepted by The Tribune. Today's question was submitted by M. Pearlman, 628 W. Patterson.]

THE QUESTION.

What has been your most amusing or embarrassing experience while waiting on a customer?

WHERE ASKED.

Ricketts restaurant, 2727 N. Clark st. [Asked of waitresses.]

THE ANSWERS.

Lola Ray, 925 Montrose av.—A customer who was particular about service brought in three pheasants for us to prepare. That night in front of his three guests he asked me to carve. I did my best, slicing the pheasant to ribbons. That was my first experience at carving. It was a difficult piece of work.

Joyce Waller, 2522 Burling st.—When I first started working as a waitress I was really quite green. Three gentlemen came in. One said, "I'll have a Manhattan." The other ordered a Martini. The third said, "I'll just take a rain check." I went to the bar and solemnly ordered a rain check.

Diane MacDonald, 1649 Dayton st.—Something that amused me was an experience that I had with an apparently modern woman. She had just finished a preparation of sweetbreads [which come from the neck of a calf] and called me to the table to say: "That's the most delicious fish I've eaten in a long time."

Jennie Crawford, 2547 N. Clark st.—I was serving a party of five at one of my tables. One dignified woman said, "I'd like to have this chicken saute, but I've never eaten saute, so would you mind just putting it on the side." Of course, saute means fried, and tho I was amused, I just said, "Yes."

Anne Anderson, 5301 N. Ashland av.—After giving her order a sweet old lady smiled and asked if I would do her a special favor. The menu specified "creamed whipped potatoes." She said she would rather have hers mashed, because she didn't like them creamed whipped. They're the same thing.

Teddy Dillard, 4707 Malden st.—One well dressed, sophisticated woman came in with a friend of hers. She ordered roast duck, and when she finished ordering she said, "Please, I'd like all white meat." I snickered to myself and thought, "Are you dumb! There isn't any white meat on a duck." But I just smiled.

DAD WHO LEFT BABY IN PARK TO BE QUIZZED

A psychiatric examination was ordered yesterday by Judge Irwin B. Clorfene in Women's court for Ellsworth Grimm, 31, of Detroit, Mich., who is accused by his wife, Audrey, 19, of abandoning their 9 month old son. A similar examination was ordered for Mrs. Grimm when she was arraigned before Judge Clorfene last Monday on a charge of contributing to the delinquency of a minor. The couple left their son in the care of a stranger in Lincoln Park after they had spent two nights sleeping in the park following eviction from their home for nonpayment of rent.

Plan Now to Attend
Youth Rally
MOODY BIBLE INSTITUTE
820 N. LaSalle St., Chicago 10
FOUR FAST-MOVING DAYS, packed with activity, fellowship, inspiration.
HEAR GIL DODDS, world champion indoor mile runner, give his testimony!
DON'T MISS JACK MacARTHUR'S stirring message, "The Mood of the Mob"—and a host of other challenging messages by nationally known speakers.
SAVE THE DATES. Phone MICH-1570 for program information.
LABOR DAY WEEK-END
SEPTEMBER 1 to 4

STATE TO FIGHT PROBATION PLEA IN $51,560 THEFT

Asst. State's Atty. Wilbert F. Crowley said yesterday that his office would oppose probation for Knud Nielsen, 45, of 339 N. Radcliffe way, Hinsdale. Nielsen pleaded guilty Tuesday to a reduced charge of larceny after admitting he took $51,560 from his employer, the Belden Manufacturing company.

Crowley, who added that present information does not justify consideration of the probation plea by Nielsen's attorney, explained that the charge was changed from embezzlement to larceny because prosecution was simplified.

Nielsen still faces an indictment charging conspiracy with W. A. Woods, 62, of 1010 Springfield av., Deerfield, who allegedly cashed checks made out by Nielsen for large sums against the company. Nielsen, an employe of the company for more than 20 years, was manager of its foreign sales division. His attorney, Charles A. Bellows, said restitution had been made by Nielsen to the company.

RULING DELAYED IN JACKSON HOLE PRESERVE FIGHT

Sheridan, Wyo., Aug. 25 (AP).—The state of Wyoming's suit to invalidate a Presidential proclamation creating the Jackson Hole National monument cannot be settled for several months, probably until early next year. Testimony heard by United States District Judge T. Blake Kennedy, ended yesterday and December was set as the deadline for filing briefs.

State witnesses testified the 221,610 acre western Wyoming tract, in a region famed for hunting, fishing, and scenery, had no historical or geological significance that would justify making a preserve.

COP SUSPENDED 1 DAY AFTER HIS REINSTATEMENT

Patrolman Wilbur Hardy of the Shakespeare av. station, who was reinstated Thursday after being fined 30 days' pay by the police trial board, was suspended again yesterday by Commissioner Allman. Hardy reported intoxicated at the W. North av. station Thursday night to recover his star, which was taken from William F. Shephard, 32, of 1407 Diversey pkwy., when Shephard was arrested Thursday on a charge of indecent exposure, it was reported to Allman. Shephard was with Hardy when he recovered his police equipment from the custodian's office. Hardy's fine was for failing to report to his superior officer.

SEE
THE EXHIBIT
"The Navy at War"
A collection of dramatic paintings by official U. S. Navy combat artists who fought and painted all over the world.
CARSON PIRIE SCOTT & Co..
Sixth Floor, South, State—and in the Center Wabash Avenue Windows

Saturday Review

CARSON CLASSICS
Our annual sweater scoop again this year, the high ranking classics in all wool pullovers and cardigans. 32-40.
1. Pullover in cherry, maize, white, emerald, blue or purple. 6.95
2. Cardigan. Emerald, white, cherry, maize, blue, pink, natural, grey. 7.95
Sweaters, Fourth Floor, State
CARSON PIRIE SCOTT & Co..

STORE HOURS SATURDAY: 9:45 A. M. TO 5 P. M.

PADRE SUIT-COMPANION A fall felt with up-swept dash on one side and a brimful of high flattery. A hat to cap the climax of an Autumn suit, becoming no matter what your age. Black, brown, navy. 7.95
Tropic spice, California olive, 8.95
Main Room, Fifth Floor.

Dark sophistication, shot with high color. A sleek slimming rayon crepe dress with a skirt-interest cascade. Black, brown. 16-44. 22.95
Moderate Price Shop, Fourth Floor, Monroe.

Saturday Review

Suit standby in 100% Pacific wool. The trim lines that Fall favors, the bright high shades of fuchsia, purple, green or blue. 12-20. 17.95
The Little Shop, Misses' Sizes, Fourth Floor, Wabash.

Nelly Don showers four-leaf clovers on rayon crepe, turning this button-down classic into a mid-season charmer. Red, blue, luggage. 16-20, 16½-22½, 40-44. 6.95
Daytime Dresses, Third Floor, State.

Tip-top on any Junior's want list, a soft suit with high pockets and a bloused effect. Grey stripe, rust, blue. 9-15. 35.00
Jr. Miss Shop, Fourth Floor, Wabash.

Soft color close to your face in a pink lame collar, flattering influence on a black matelasse suit-dress. 16½-24½. 14.95
Budget Shop, Fourth Floor, Monroe.

CARSON PIRIE SCOTT & Co..

SUPerior 0200 Public Information Service
SUPerior 0260 Sports Bulletin Service
SUPerior 0100 Want Ads—General Business
3 Tribune Phone Numbers

Chicago Daily Tribune

THE WORLD'S GREATEST NEWSPAPER

SECTION TWO
SPORTS MARKETS
Sat., Aug. 26, 1944. **** 17

SIX RUN IN $80,950 AMERICAN DERBY TODAY

NELSON LEADS OPEN WITH 138 ON 2D ROUND 70

McSpaden, Ghezzi 2 Strokes Behind.

BY CHARLES BARTLETT.

[Amateur, women's golf stories on next page.]

While pretty Louise Nelson was knitting another pair of those fancy sox for her husband, Byron, yesterday, that busy gentleman was doing a spot of knitting for himself. Using golf clubs instead of needles, he wove a bright 70 to take the halfway lead in the All-American Open tournament at Tam o' Shanter with a 138, six under par and two strokes in front of the field. If you are interested in watching a golfer's golfer play his third round today you'd better be up betimes, for Nelson will tee off on his third round of the 72 hole battle for $13,400 in war bonds at 10 a. m.

'Twas no surprise to find Nelson's name up front again in the lively production which George S. May has been putting on these four years. Byron won the 1941 title off by himself. The following year, in which he set a course record that included an ace, he was forced into a playoff with Sgt. Clayton Heafner and ran away with that. Last summer he finished in a tie for third, a shot away from the leaders.

McSpaden, Ghezzi Tied.

He still has somewhat of a problem on his hands in the remaining 36 holes, however, for, at 140, he finds his good friend Jug McSpaden, the defending champion, and Sgt. Vic Ghezzi of Camp Grant, Ill., pressing him. Yesterday McSpaden and Ghezzi, who had 71s in Thursday's opener, fired 69s, with Vic, 1941 National P. G. A. champion, holing a 10 footer for a birdie at No. 18.

One stroke back of McSpaden and Ghezzi are tall Henry Picard of Harrisburg, Pa., and chunky Felix Serafin of Pittston, Pa. Felix added a 70 to his initial 71, while Picard, Nelson's conqueror in the 1939 P. G. A. final, turned in the round of the day, a 66 that left him only a shot over the course record.

Bulla Soars to 79.

Johnny Bulla, whose 65 tied the course record for the first round lead Thursday, came in yesterday with a 79 for a 144 total. He had six one putt greens on the opening round, but yesterday Johnny's putter came down with a slight chill, resulting in six three putt greens.

Cards for Nelson, McSpaden, and Ghezzi:

Par—Out	453	444	435	36
Nelson	463	434	335	35
McSpaden	353	554	324	34
Ghezzi	452	434	435	34
Par—In	534	445	344	36—72—144
Nelson	434	445	344	35—70—68—138
McSpaden	434	554	444	35—69—71—140
Ghezzi	534	544	343	35—69—71—140

The leading 36 hole scores:

Byron Nelson, Toledo, O.	68	70	138
Sgt. Vic Ghezzi, Rockford	71	69	140
Jug McSpaden, Philadelphia	71	69	140
Henry Picard, Harrisburg, Pa.	75	66	141
Felix Serafin, Pittston, Pa.	71	70	141
George Smith, Lake Forest	70	72	142
Les Kennedy, Pawtucket, R. I.	71	72	143
C. Rutan, Birmingham, Mich.	73	70	143
Pvt. Chick Harbert, Chicago	69	74	143
Gene Sarasen, New York	69	74	143
Bud Williamson, Lincoln, Neb.	71	72	143
Jim Foulis, Hinsdale	72	71	143
Sam Bernardi, Lake Forest	73	71	144
Corp. Buck White, Ft. Knox, Ky.	72	72	144
Sam Parks Jr., Pittsburgh	72	72	144
Al Watrous, Birmingham, Mich.	73	71	144
E. J. Harrison, Dayton, O.	75	69	144
Mike Sipula, Ottawa, Ill.	72	72	144
Sam Byrd, Detroit	72	72	144
Johnny Bulla, Atlanta, Ga.	65	79	144
Denny Shute, Hunt'ton, W. Va.	72	73	145
Gene Kunes, Philadelphia	72	73	145
William Tinder, Elwood	72	73	145
Ed Dudley, Colorado Springs	71	74	145
Pete Cooper, Gainesville, Fla.	69	76	145
Maurie Gravatt, Philadelphia	72	73	145
*F. Christiansen, Miami, Fla.	72	73	145
Gib Sellers, Hot Springs, Ark.	76	69	145
Pvt. Otey Crisman, Selma, Ala.	76	70	146
Jack Grout, Winnetka	71	75	146
C. Wood, Mamaroneck, N. Y.	76	70	146
*J. Frisina, Taylorville, Ill.	70	76	146
W. Gorgin, White Plains, N. Y.	73	74	146
Bill Heinlein, Noblesville, Ind.	73	73	146
Clarence Doser, Hartsdale, N. Y.	75	72	147
Ky Laffoon, Chicago	74	73	147
Emil Mashie, Lake Forest	71	76	147
Johnny Revolta, Evanston	72	75	147
J. Zarhardt, Norristown, Pa.	76	71	147
Ross Manarchy, Rockford	72	75	147
Bud Lewis, Philadelphia	69	78	147
Pvt. Calvin Searles, Camp Breckenridge, Ky.	74	73	147
Pvt. Jim Ferrier, Camp Roberts, Cal.	74	74	148
Bruce Coltart, Atlantic City	75	73	148
*Wilferd Wehrle, Racine	73	75	148
Jack Hallon, Garden City, N. Y.	71	77	148
Robert Burns, Toronto, Ont.	77	72	149
Pvt. Jim Milward, Columbus, O.	76	73	149
Al Huske, Glen Oak	75	74	149
F. Commisso, Rochester, N. Y.	75	74	149
George Schneiter, Salt Lake City	74	75	149
*Harold Foreman, Chicago	74	75	149
Ralph Hutchison, Beth'hem, Pa.	75	74	149
Elmer Reed, Atlanta, Ga.	72	78	150
Charles Penna, Melrose Park	76	74	150
Joe Turnesa, New York	79	71	150
Stanley Horne, Montreal, Can.	76	74	150
Fred Annon, Tuckahoe, N. Y.	73	77	150
Tex Consilver, Wichita, Kan.	73	77	150
Robert Gray, Toronto, Ont.	76	74	150
Harry Cooper, Minneapolis	76	74	150
Tony Manero, Stamford, Conn.	79	72	151
Claude Harmon, Grosse Pointe Woods, Mich.	77	74	151
*Paul Sparks, Indianapolis	76	75	151
Ray Mangrum, Los Angeles	74	77	151

*Denotes amateur.

In the WAKE of the NEWS

BY ARCH WARD.

ONE of the secrets of the Chicago Bears' consistent success is the rules of conduct which call for punishment to transgressors without fear or favor. . . . It costs a Bear player $200, not including the costs of the drinks, for intoxication, if the club finds out about it. . . . Missing practice without permission costs $100. . . . Tardy arrival at squad meetings is in the $25 bracket, along with being late for practice, and sitting on the ground during drills. . . . The assessment for playing poker or dice is $100. . . . Hearts, at a cent a point, and bridge, at one-tenth of a cent a point, are permitted. . . . George Wilson, veteran end who will lead the Bears against the All-Stars in Dyche stadium Wednesday night, thinks trainers are unimportant. . . . He hasn't visited the team's muscle mauler for two seasons. . . . It is said that a delegation of Milwaukee fans called on Casey Stengel shortly after he became manager of the Brewers and asked him how and when he got the name Casey. . . . He hastily produced proof his real name is Charley, same as his predecessor, and that his grandma and grandpa were neighbors of Grimm's folks in Germany. . . . Ensign Bill Daley, who with Ensign Bill Godwin, is spending a two weeks' leave from an amphibious base in Florida in the Chicago area, rates Lt. Col. Bernie Bierman of Minnesota, his old coach, the greatest gridiron instructor of his time. . . . Incidentally, Daley's present boss, Capt. Clarence Gulbranson, and his former boss, Col. Bierman, both will attend the All-Star game. . . . .

Bing Miller, White Sox coach, rarely plays cards himself, but is an expert kibitzer of all games from cribbage to nine handed poker. . . . The widows of two of America's most widely known sports figures, both of whom died at the height of their fame, will be in the same box at the All-Star game Wednesday night. . . . They are Mrs. Noble Kizer of Lafayette, Ind., and Mrs. Lou Gehrig of New York. . . . President Charles T. Herndon Jr. of the Appalachian league has warned club officials about widespread gambling on league games. . . . Ty Cobb's daughter works in a Red Cross canteen in Rome. . . . Stan Cofall, back field ace at Notre Dame before World War I., is president of the Cleveland Touchdown club and chairman of the boxing commission. . . . Lt. Col. Dick Hanley, formerly of Northwestern, who has spent part of his time during the war belittling the value of competitive athletics, is coach a football team on the west coast. . . . Bill Dietrich is the acknowledged crossword champ of the White Sox. . . . He sometimes gets knocked out in baseball, but never walks off a crossword court until the last square has been filled. . . . The contest for supremacy among the 3 year olds has a way of falling into midsummer doldrums, but now By Jimminy has come along to freshen things up with today's American Derby offering an occasion for the freshening. . . . Last year, as a juvenile, he was a late summer and fall performer, and he seems to be developing his best 1944 form right now when so many others are getting a bit jaded. . . . If he wins today's race at Washington Park, he'll be in an excellent position to go on and establish a strong claim on the championship of his division, for he already has the Shevlin, Dwyer, and Traverse to his credit.

Refinement.

A truthful woman never tells a fib,
Except perhaps about her age and weight;
And now and then, of course, she may ad lib
When talking of the salary of her mate;
But, true to training, she will always rise
Above the sordid things most folks call lies. —T. E. B.

* *

Signs of the Times.

In a south side war plant: "Victory can't be spelled with an absent 'T'; stay on the job."

—Bruce Caldwell.

* *

Love.

Love is grand, it's so enticing,
It's strawberry jam, it's sugar icing;
It's roasted goose, it's pineapple juice,
It's ham on rye.
Love's all these things beyond a question,
In other words it's indigestion.

—Killer Karstens.

* *

A Smart Cat, Apparently.

Classified ad from the Beloit [Wis.] Daily News via A Chicagoan Gone Farmer:

LOST: Two weeks ago, a gray and black Persian female cat, in vicinity of Mickey Mouse cafe. Tel. 000-0.

* *

Famous Last Words.

I can write you another check.—Wienie of Evanston.

I heard that last remark—Guy of Glen Ellyn.

* *

Holes in One.

J. H. Baker, 10th hole, 180 yards, Lansing Airport Golf course.

L. H. Goan, 3d hole, 152 yards, Tripoli course, Milwaukee.

E. O. Davis, 18th hole, 140 yards, Dempster Golf club.

Paul W. Coons, 16th hole, 250 yards, Westgate Valley.

Walter O'Brien, 11th hole, 151 yards, White Lake G. C., Whitehall, Mich.

Lt. Charles F. Schuller, Whitewater [Wis.] Country club, fourth hole, 212 yards.

Jack Lee, White Lake C. C., Whitehall, Mich., 15th hole, 125 yards.

Mrs. William Leaders, Cog-Hill, eighth hole, 147 yards.

Herman Stahmer, White Pines, south course, 10th hole, 216 yards.

* *

The Wake Depends Upon Its Friends. Help! Help!

* *

Sudden Thoughts.

With millions in the army and navy, where did all these people who are causing the housing shortage come from?—The Creek Fisher.

For most of us our reputations, good or bad, will travel faster and farther than we ever will.—Wick's Wife.

* *

Overheard in a Restaurant.

Her idea of a person with bad manners is one who keeps talking while she is interrupting.—Bernadette, the Miller's Wife.

* *

Help, Help, It's Terrible.

A common sight in France is a Yank walking along with one arm around a girl and with a French book under the other. It's the greatest American expedictionary force in history. —Mister Charlie.

THE DATE'S SEPT. 15

The seventh annual In the Wake of the News Book, a compilation of choice quips, verse, and sports comment from a year's Wake columns, will be placed on sale at newsstands thruout Chicagoland on Sept. 15. Mail orders should be addressed to Chicago Tribune Public Service office, 1 S. Dearborn st. The prices: over the counter, 25 cents; by mail, 30 cents; for overseas mailing, 40 cents. It always is a sellout. Order now if you want to be sure of a copy of the

IN THE WAKE OF THE NEWS BOOK

Away Back Then.

When the moon was just a moonlet
And stars could barely blink,
When oceans were just puddles where
A thirsty dream could drink,
When skies were low enough to touch
And lightning just a spark,
When twilight hadn't strength enough
To change the day to dark,
When rainbows hung so very low
Gay laughter skipped the rope,
And mountains now lost in the sky
Were but a hill and slope,
When dreams were hazy visions, and
Time's minutes knew no birth . . .
Away back then the seed of love
Took root and grew on earth.

—Helen Baird La Monte.

* *

This Changing World.

My friend, Bill Young, an expectant father, is more worried about the arrival of the box of cigars he ordered than he is about the future offspring.—Joe Liberti.

* *

Do You Remember 'Way Back When:

Uncle Tom's Cabin came to town and you were the envy of all the kids in the neighborhood when you led one of the "ferocious" bloodhounds in the street parade?—Big Ed M.

Ten Years Ago Today—Lon Warneke pitched three-hit ball as the Cubs beat the New York Giants, 7 to 1. . . . The Yankees took a double header from the White Sox. Lou Gehrig hit three homers.

COLLEGE STARS LOSE SERVICES OF VAN BUREN

Has Operation for Appendicitis.

BY WILFRID SMITH.

[Additional All-Star news on next page.]

Steve Van Buren, Louisiana State half back for the last three years, was lost to the All-Stars for the game with the Chicago Bears Wednesday night as a result of an emergency appendicitis operation early yesterday morning. Van Buren had been ordered to the hospital for observation just before the All-Star intrasquad games in Dyche stadium Thursday night.

Loss of Van Buren further cripples the All-Star back field strength already depleted by injury to Gene Fekete and Paul Sarringhaus of Ohio State, Tony Storti of Illinois, Ralph Park of Texas, and William Reinhard of California. Fekete definitely will not be able to play against the Bears.

One of Top Scorers.

All-Star over-all strength, particularly at full back, guard, and quarter back, also had been affected by ineligibility as a result of local interpretation of a navy directive.

Van Buren had been expected to play considerable time at right half back against the Bears, where his speed would have been important on running plays and in getting down field under passes by Glenn Dobbs and Bill Hillenbrand. Van Buren weighs 200 pounds, and five Louisiana State victories last fall were the result of his running. Steve scored 98 of the Bengals' 143 points to finish second in the national individual standings.

Coaches Seek Replacement.

Van Buren, of course, did not participate in the round robin games Thursday night in the first All-Star drill under the stadium lights. In two of these games, blue shirted teams won, 7 to 0 and 14 to 0, from the Whites.

Hillenbrand, who did not play football last fall while finishing his army training at Indiana university, has gradually regained his effectiveness as a forward passer. His open field running, from the day he reported, has been near to the form he displayed in 1942 as a Hoosier. Thursday night Hillenbrand made a 65 yard punt return to score which, however, was nullified by a penalty. Later he pitched a pass to Lou Saban, his Indiana university teammate, for a touchdown.

Miller Due for Action.

Altho he has practiced only four days, Creighton Miller, who led Notre Dame to a national collegiate championship last fall, has proved a valuable addition to the All-Star coterie of backs. Miller unquestionably will see considerable service and if his mates can escort him past the Bears' primary defenses, the capacity crowd of 50,000 Wednesday night may see him duplicate his famous run of last year against Michigan.

The All-Star players last night attended the Selwyn theater where they saw "Kiss and Tell." They returned to their Evanston camp immediately after the performance.

BEARS RELY ON ROOKIES

BY EDWARD PRELL.

[Chicago Tribune Press Service.]

Collegeville, Ind., Aug. 25.—Three big men walked into the dining room at St. Joseph's college at noon today and the Chicago Bears' coaches sighed. The three were, left to right: Lee Artoe, Joe Stydahar, and Ed [Muscles] Bray, participants in the Bears' last appearance in a College All-Star game. That was two years ago when the professionals won, 21 to 0, for their third straight. "How we could use those three fellows next week," mourned Paddy Driscoll, referring to No. 11 in the All-Star series, which will be played Wednesday night in Northwestern's Dyche stadium. All three are navy lieutenants, junior grade.

Their presence as visitors at the training camp only emphasized the pressure which will be on the freshman Bears. In other All-Star games, the Bears were at least two deep with veterans at each position. This time 20 of their 36 squad members are recruits. Many of the 16 veterans have had only one season in the pro whirl.

Today the professional champions worked from 9 a. m. until almost noon under a hot sun. Time was divided between running and passing plays. The squad welcomed its first afternoon off in 17 days. Continued work on offense is scheduled for tomorrow. On Sunday night the Bears will work out, in new uniforms, under the lights of Rensselaer High's athletic field.

CITY SERIES OFF; CUBS REFUSE TO CHALLENGE SOX

There will be no Chicago City series for the second straight year. Manager Charley Grimm of the Cubs announced yesterday, that, because of injured players and the desire of his men to leave for home as soon as possible after the season closes, he would not challenge the White Sox.

Jimmy Foxx, one time American league home run artist, who, after failing in a comeback attempt this spring was assigned to a coaching job by the Cubs, will manage the Portsmouth [Va.] club for the balance of the season Vice President Jim Gallagher announced yesterday. Foxx will fill in for Bill Steinecke present Portsmouth manager, who is joining te Yankees.

JUST DRAW ONE OUT OF THE HAT!

Literally charging out of a derby comes an artist's conception of the field in today's American Derby at Washington Park, which will gross $80,950. Also pictured are the six starters in the event, one of the richest of the season.

HELPLESS CUBS LOSE TO REDS, 2-0; 6TH IN ROW

BY IRVING VAUGHAN.

[Box score on next page.]

Charley Grimm's receding Cubs continued to baffle themselves instead of the enemy yesterday, so assimilated their sixth straight trimming as well as the 16th in their last 21 games. Their contribution to the amusement of a 14,721 ladies' day crowd was a fair smattering of base hits, but they overlooked the importance of including some runs in their act, whereas the Cincinnati Reds exhibited enough sprinting on the base lines to promote a 2 to 0 decision.

The Cubs' pitching, as conducted by Hank Wyse, was good enough for ordinary purposes but his labors went for naught, principally because his pals refused to give opportunity a tumble when it beckoned to them. Once they had a man on second with none out and Ed Heusser stopped this with the strikeout ball. Once they had the bags loaded with one out. Another time they had two on bases with nobody retired. Double plays killed them off in these two latter instances.

The Reds did their first bit of successful pecking at Wyse's right handing when Frank McCormick opened the second with a two-bagger to left. Ray Mueller slapped a soft tap back at Wyse, but he let it roll off his bare hand for a single, McCormick taking third and going on from there to the plate while Eric Tipton was forcing Mueller. It was in this same inning that the Cubs acted, momentarily, as if planning to tie it up. Bill Nicholson, who came to life with three hits, led off with a double, but Lou Novikoff rolled out and both Don Johnson and Len Merullo fanned.

Paul Derringer was in charge in the ninth when the Reds picked up their second run at bargain rates. With one out, Gerald Walker survived on a fumble by Merullo and McCormick followed with a single. Walker, who believes in running, didn't stop until he had reached the plate.

Indians Beat Sox, 10-2, on 2 Home Runs

BY EDWARD BURNS.

[Chicago Tribune Press Service.]

[Box score on next page.]

Cleveland, O., Aug. 25.—The Cleveland Indians, who had been unbelievably meek in the presence of the White Sox this summer, got very tough tonight, the brutality reaching its peak when Ken Keltner busted a grand slam homer off Bill Dietrich in the seventh inning for the biggest cluster in a 10 to 2 victory for Mel Harder. Myril Hoag also smacked a homer, good for two runs, off Eddie Carnett in the eighth.

The outcome, fourth victory for Cleveland in 16 meetings with the Sox this season, dropped the Sox out of fifth place and into seventh.

It's Topcoat Weather.

The Sox were first and last to score in the game, witnessed by 12,811 who were out on the lake shore apparently to give their topcoats a test. Dykes' boys scored in the first inning and for a time it looked like that run might mean something. There wasn't much excitement over the run they made in the ninth, except in the mind of Mike Tresh, who doubled for his third straight hit after walking his first trip to the plate.

Tho they made only two runs, the Sox were pretty good at wasting hits. They made 10, including Tresh's double and a triple by Guy Curtright.

Dykes' boys will try to do better tomorrow, in daylight and in a different park. It will be Ed Lopat for Chicago and Al Smith for the Indians.

Score on Double Play.

Wally Moses opened the game with a single to right and went to third on Roy Schalk's single to left. Curtright grounded into a double play, started by Lou Boudreau, Moses scoring.

Boudreau opened the home fourth with a single to left and Roy Cullenbine walked. The runners advanced on Keltner's sacrifice, then Norman Schlueter walked, loading the bases. Dietrich gave his third pass of the inning, forcing Boudreau home with the tying run. Harder filed to Tucker, scoring Cullenbine. Cullenbine opened the sixth with a single, moved to third on Keltner's sacrifice and Schlueter's infield out and scored on Mack's single.

Then Came the Big Blast.

Here's the way Keltner's grand slam homer was set up in the seventh. Mickey Rocco opened with a sacrifice and advanced on Hoag's sacrifice. Pat Seerey singled to left and Boudreau was hit by a pitched ball, loading the bases. Cullenbine singled to left, scoring Rocco. Keltner then knocked the ball into the left field stands, scoring behind Seerey, Boudreau, and Cullenbine.

3 SWIM RECORDS FALL IN OPENING OF A. A. U. MEET

BY FRANK MASTRO.

Three meet records fell and four new champions were crowned as the 1944 National A. A. U. senior men's swimming and diving meet opened at Great Lakes Naval Training center last night.

Keo Nakama, Hawaiian born Ohio State star, succeeded Paul Maloney of Buffalo as 1,500 meter free style title holder; Jerry Kerschner of the Bunker Hill Naval station replaced Alan Ford of Yale as 200 meter free style champion; Norman Sper Jr., from Beverly Hills, Cal., succeeded Floyd Stauffer of Columbus, O., as springboard diving champion, and the Philadelphia Y. M. C. A. replaced Yale as 300 meter medley relay champion.

Nakama Opens Record Assault.

In beating Jimmy McLane, 13 year old member of the Firestone club of Akron, O., for honors in the long distance event, Nakama shattered his own meet record of 19:55.8, which he made while winning the event in 1941. Keo's time last night was 19:42.6.

Matt Mann III., 15 year old son of Coach Matt Mann II. of Michigan, finished fifth behind Nakama, McLane, Ross Bean, and Tom Gastineau.

Kerschner Breaks 200 Meter Mark.

The other meet marks were smashed by Kerschner and the Philadelphia relay team. The former was timed for the 200 meters in 2:12.9. The old record of 2:14.3 was established by Tom Haynie of Detroit eight years ago. The Philadelphia medley relay team's time of 3:39.4 bettered the old mark of 3:34.4 recorded by the Huntington [Ind.] Y. M. C. A. in 1940.

The meet will be resumed this afternoon with qualifying heats in the 400 meter free style, 100 meter backstroke, 200 meter breast stroke, and 800 meter free style relay, after which championships will be determined in all four events tonight.

1,500 METER FREE STYLE—Won by Kee Nakama, Ohio State; Jimmy McLane, Firestone club, Akron, O., second; Ross Bean, Oakland [Cal.] Swimming association, third; Tom Gastineau, Riviera club, Indianapolis, fourth. Time, 19:42.6. [New meet record; old record, 19:55.8, by Nakama in 1941.]

200 METER FREE STYLE—Won by Jerry Kirschner, Bunker Hill; Bill Benbow, Whittier [Cal.] Recreation Swimming association, second; Achilles Puinkos, Great Lakes, third; Don Driggs, Oakland [Cal.] Swimming association, fourth. Time, 2:12.9. [New meet record; old record, 2:14.3, by Tom Haynie in 1936.]

SPRINGBOARD DIVING—Won by Norman Sper Jr., Sand and Pool club, Beverly Hills, Cal., 158.11; Robert Stone, Ohio State, second, 149.12; Hobie Billingsley, Erie Aquatic club, Erie, Pa., third, 146.18; Ned Diefendorf, Great Lakes, fourth, 135.95.

300 METER MEDLEY RELAY—Won by North Branch Y. M. C. A., Philadelphia [Joe Verdeur, Jack Lumsden, and Jimmy Shand]; Great Lakes A team, second; Oakland [Cal.] Swimming association, third; Northwestern, fourth. Time 3:29.4 [new meet record; old record, 3:43.4, by Huntington, Ind. Y. M. C. A., 1940].

CALUMET PAIR, BY JIMMINY 6-5 IN SMALL FIELD

Woolf Seeks Third Straight Victory.

Small but Select

SIX horses are entered for the mile and one-quarter $50,000 added American Derby, to be contested today at Washington Park. The field, in post position order, follows:

Horse—	Wt.	Jockey.	Prob. odds
*Miss Keeneland	119	No boy	6-5
*Pensive	*126	McCreary	6-5
By Jimminy	122	Woolf	6-5
Challenge Me	115	Sha'ski	30-1
Nelson Dunstan	115	Keiper	12-1
Old Kentuck	115	Bodine	10-1

*Calumet farm entry.

BY MAURICE SHEVLIN.

The Calumet farm's entry of Pensive and Miss Keeneland and Alfred Parker's By Jimminy have been established overnight favorites at odds of 6 to 5 for the 34th running of the $80,950 American Derby at Washington Park this afternoon.

Four of the contenders were on the track yesterday morning and registered impressive private trials to fit them for their shot at the riches involved—$62,400 to the winner, $10,000 for second, $5,000 for third, and $2,500 for fourth.

McCreary Up On Pensive.

By Jimminy, top ranking colt of the east with victories in the Travers, Dwyer and Shevlin stakes, worked five-eighths of a mile in 1:03, breezing to the half in :50-2-5 under the eyes of Trainer Jimmy Smith. Today George Woolf, who won with the filly Askmenow last year and with Alsab the year before, will be on By Jimminy to try to make it three in a row.

Pensive, Kentucky Derby and Pimlico Preakness winner, followed up two creditable mile workouts earlier in the week by negotiating five-eighths in 1:03 3-5, breezing to the half in :50-2-5. Miss Keeneland went a half in :52. Reliable Conn McCreary will have the leg up on Pensive as he did in the Kentucky Derby and the Preakness.

Challenge Me, the outsider at 30 to 1, went three-eighth in :36 yesterday and today will have Tony Skoronski in the saddle. He's the little Chicago lad who piloted the Brolite colt to victory in the Arkansas Derby last spring.

May Beat Derby Record.

Nelson Dunstan, which gained many supporters by winning the Volante mile here last Monday to add to three victories in four starts at Detroit, will work out this morning and Paul Keiper will be aboard him in the big race.

The best time for the race, 2:04, held jointly by Cavalcade [1934] and Whirlaway [1941], is expected to be lowered if the track is fast.

Jackie Martin booted in Disbet in the opener and Skoronski guided Eva Webre to the front in the second for a $156.60 double yesterday.

The feature race was won by Mrs. Robert McGarvey's Night Shadow, ridden by Skoronski.

PADDY KANE NEW BOXING COACH AT U. OF MARYLAND

College Park, Md., Aug. 25 (AP).—Appointment of Paddy Kane, Chicago boxing coach, as head of the University of Maryland ring teams was announced today by Dr. Clarence W. Spears, head football coach.

Kane, who also will be trainer of the Terrapin football team, has developed many Golden Gloves champions and placed three men on the 1936 American Olympic boxing team.

From 1922 to 1930 he was civilian coach of the 124th field artillery boxers, from 1930 until 1943 he was in charge of boxing for the Chicago Catholic Youth organization.

Major Leagues

NATIONAL LEAGUE.

	W.	L.	Pct.	G.B.
St. Louis	89	29	.754	....
Pittsburgh	69	47	.595	19
Cincinnati	66	49	.574	21½
New York	54	65	.454	35½
CHICAGO	51	63	.447	36
Philadelphia	46	68	.404	41
Boston	47	71	.398	42
Brooklyn	45	75	.375	45

YESTERDAY'S RESULTS.

Cincinnati ..... 2; Chicago 0
Philadelphia .. 9- 3; Boston 7- 4
New York ..... 10; Brooklyn 2
St. Louis ..... 4; Pittsburgh 0

GAMES TODAY.

Cincinnati at Chicago. †Brooklyn at N. Y.
*Philadel. at Boston. †Pittsburgh at St. L.
*Doubleheader. †Night game.

AMERICAN LEAGUE.

	W.	L.	Pct.	G.B.
St. Louis	69	52	.570	....
New York	63	55	.534	4½
Boston	64	57	.529	5
Detroit	63	56	.529	5
Philadelphia	50	65	.476	11½
Cleveland	58	63	.472	12
CHICAGO	56	64	.467	12½
Washington	51	69	.425	17½

YESTERDAY'S RESULTS.

Cleveland ..... 10; Chicago 2
Detroit ..... 1; St. Louis 0
Philadelphia ..... 6-0; Boston 1-4
New York ..... 4; Washington 2

GAMES TODAY.

St. Louis at Detroit. *New York at Wash.
Chgo. at Cleveland. Boston at Philadel.
*Night game.

MOON MULLINS

LORD PLUSHBOTTOM IS TREATING COUSIN ELMO DULLARD TO A VISIT TO DR. V.O. DOUBLEDOME THE EMINENT PSYCHIATRIST

Elmo thought a psychiatrist was a foot doctor, but as long as it was for free he didn't mind having his head examined.

NOW, MR. DULLARD, WITH OUR RIGHT HAND LET US RUB OUR HEAD--LIKE THIS--- AND WITH OUR LEFT VIGOROUSLY PAT OUR TUMMY
BLOOP!
SPLENDID! NOW, WE WILL POKE THE TIP OF OUR NOSE WITH ONE INDEX FINGER, THEN THE OTHER. NOW, THE OTHER. FASTER! FASTER!! FASTER--
WE BETTER GIT THET GUY TO A BOOBY HATCH- HE'S AS NUTTY AS A FRUIT CAKE

KEN HEILEMANN RETAINS LEAD IN AMATEUR GOLF

Totals 142 for 36 Holes; Furgol 2d with 143.

Ken Heilemann, St. Louis chemist, and Ed Furgol, the Detroiter who has overcome the handicap of a left arm shorter than his right, still were making a two man race out of the All-American Amateur golf tournament at the Tam o' Shanter club, as the field reached the 36 hole turn with yesterday's second round. Heilemann, who paced the first round shooting with a 70, added a par 72 yesterday for a halfway aggregate of 142, two under par for the distance.

Furgol, who led the original qualifiers in the amateur section with a 67 last Monday, added a 72 yesterday to his 71 of Thursday for a 143 total. Earl Christiansen, the policeman from Miami, Fla., shot a second round of 73 for third place at 145. Wilford Wehrle of Racine, Wis., had three sixes on his card and finished with a 75 for 148. One stroke back of him were George Dawson, Glen Oak veteran, and Harold Foreman of Lake Shore, new Illinois state titleholder, each of whom had 74—75—149.

Dale Morey of Indianapolis, who won the All-American Amateur championship last summer, when it was conducted on a match play basis, whittled two strokes off his opening 78 for a 154.

The cards for Heilemann and Furgol:

Par—Out ....453 444 435—36
H'mann—Out.453 444 535—37
Furgol—Out .453 444 345—36
Par—In ......534 445 344—36—72—72—144
H'mann—In .434 444 336—35—72—70—142
Furgol—In ..534 544 344—36—72—71—143

Scores for 36 holes:

Kenneth Heilemann, St. Louis	70	72	142
Ed Furgol, Detroit	71	72	143
Earl Christiansen, Miami, Fla.	72	73	145
Wilford Wehrle, Racine, Wis.	73	75	148
George Dawson, Chicago	74	75	149
Harold Foreman, Chicago	74	75	149
John Markel, Reading, Pa.	71	80	151
Louis Esposito, Franklin Park	73	79	152
Pete Joneson, Gary	74	78	152
Pick Wagner, Wilmette	76	77	153
Tom Frainey, Chicago	75	78	153
Joseph Sisolak, North Chicago	77	76	153
Ken Morine, Highland Park	76	78	154
Dale Morey, Indianapolis	78	76	154
Lt. W. Panoski, Geneva, N. Y.	78	77	155
Harold Brink, Grand Rapids	75	80	155
Chick Evans, Chicago	80	76	156
Frank Kovack, Waukegan	82	76	158
John Lenzini, Higland Park, Ill.	80	78	158
Florio Orsi, Highwood	79	80	159
F. Sonneborn, South Bend	81	80	161
George Kinsman, Butterfield	78	83	161
Davie McAndless, Chicago	77	84	161
William Angel, Racine, Wis.	81	82	163
Jack Coyle, Springfield, Ill.	82	87	169

HICKS PACES WOMEN

Betty Hicks of Long Beach, Cal., shot another 78 yesterday for a 36 hole total of 156 and a four stroke lead over the field at the half way point in the Women's All-American tournament at Tam o' Shanter.

Dorothy Germain, women's western amateur champion from Philadelphia, moved into second place by virtue of a 79, which, with her first round score of 81, gave her a total of 160. The Beaver college student pulled within one stroke of Miss Hicks at the 33d hole, but faltered badly by bogeying each of the last three holes.

In third place with 161 was Phyllis Otto of Omaha, who required 82 strokes yesterday, after compiling a 79 on the opening day. Two sevens at the second and sixteenth added to her troubles.

Patty Berg, another former national title holder, could do no better than equal her first round score of 81, which placed her in a fourth place tie with Georgia Tainter of Fargo, N. D., at 162. It remained for Mrs. Mary Mozel Wagner of Portland, Ore., to shoot the best 18 hole round of the tournament when she posted a 38—39—77, one over par.

The 36 hole scores:

Betty Hicks, Long Beach, Cal.	78	78	156
Dorothy Germaine, Philadel's.	81	79	160
Phyllis Otto, Omaha, Neb.	79	82	161
Patty Berg, Minneapolis	81	81	162
Georgia Tainter, Fargo, N. D.	84	78	162
Mrs. M. Wagner, Portland, Ore.	87	77	164
Sally Sessions, Muskegon	84	81	165
Mary Jane Garman, Hammond	84	83	167
Lillian Townsend, Evanston	88	79	167
Polly Riley, Fort Worth, Tex.	82	85	167
Peggy Kirk, Findlay, O.	84	85	169
Mrs. A. Becker, Englewood, N.J.	86	83	169
H. Seignious, Greensburg, N. C.	83	86	169
L. Zech Kraus, Tam o' Shanter	89	81	170
Mrs. J. A. Ochiltree, La Grange	82	88	170
Kay Byrne, Rye, N. Y.	84	86	170
Mrs. Harold Sims, Detroit	85	86	171
Jeanne Cline, Bloomington, Ill.	85	87	172
M'y A. Wall, Menominee, Mich.	88	85	173
Catherine Fox, Glen Ridge, N.J.	86	86	172
Ann Casey, Mason City, Ia.	88	86	174
D'ly Schildmiller, Cincinnati, O.	90	85	175
Ann Bruno, Mamaroneck, N.Y.	86	90	176
Mrs. T. Nolan, New Castle, Pa.	90	91	181
Lois Penn, Des Moines	90	91	181
Shirley Spork, Detroit	92	90	182
Dorothy Foster, Springfield, Ill.	93	92	185

Softball

LAST NIGHT'S RESULTS.

Metropolitan Girls' league—Rock-Ola Music Maids, 1; Gold Crowns, 0.

Windy City league—Dempsey Stars, 8; American Gear, 2 [title game]; Collegians, 14; Fewer Boilers, 10 [third place].

North Town Men's league—North Town Vaults, 8; Irv-Oaks, 3; North Town Exchange, 9; Blue Room, 8.

Metropolitan league—Waukegan, 1; Oak Park, 0 [tournament game].

Knights of Columbus tournament—St. Francis, 16; De Soto, 11; Cardinal, 17; Leo, 14.

Again and Again

CINCINNATI.	Ab	H	P	A	CHICAGO.	Ab	H	P	A
W.Wil'ms,2b	3	0	2	6	Hack,1b	4	2	10	0
White,cf	4	0	2	0	Hughes,3b	4	0	1	4
Walker,rf	4	1	1	0	Cav'rretta,cf	4	1	2	0
M'Cor'ck,1b	4	2	12	1	Nicholson,rf	4	3	2	1
Mueller,c	4	1	5	0	Novikoff,lf	4	0	2	0
Tipton,lf	3	0	0	0	Johnson,2b	4	0	4	7
Aleno,3b	3	1	1	1	Merullo,ss	3	0	3	2
Miller,ss	3	0	4	7	D.Williams,c	3	1	3	2
Heusser,p	3	2	0	1	Wyse,p	2	0	0	0
					Derringer,p	0	0	0	0
	31	7	27	16		*33	7	27	16

*Dallessandro batted for Wyse in eighth.

Cincinnati ....010 000 001—2
Chicago ....000 000 000—0

Runs—Cincinnati: McCormick, Walker. Runs batted in—Tipton, McCormick. Errors—McCormick, D. Johnson, Merullo. Two base hits—McCormick, Nicholson, Heusser. Double plays—Johnson to Merullo to Hack; Hughes to Johnson to Hack; D. Williams to Johnson; W. Williams to Miller to McCormick; Nicholson to Hack; Miller to W. Williams to McCormick. Left on bases—Cincinnati, 4; Chicago, 6. Struck out—Heusser, 4; Wyse, 3. Bases on balls—Wyse [2]. Hits—Wyse, 6 in 8 innings; Derringer, 1 in 1. Losing pitcher—Wyse. Time—1:34. Umpires—Pinelli, Ballanfant, and Boggess. Attendance—7,121 paid; 7,600 women.

Giants Defeat Dodgers, 10-2; Move Into 4th

New York, Aug. 25 (AP).—With Bill Voiselle gaining his 16th triumph, the New York Giants moved into fourth place ahead of the Chicago Cubs by trouncing the Brooklyn Dodgers, 10 to 2, tonight before 33,943.

Brooklyn.	Ab	H	P	A	New York.	Ab	H	P	A
Rosen,cf	5	0	0	0	Treadway,rf	5	2	4	0
Owen,c	4	1	8	1	Hausm'n,2b	5	2	0	4
Galan,lf	2	1	2	0	Kerr,ss	4	1	0	1
Walker,rf	4	1	3	0	Medwick,lf	3	2	3	0
Olmo,3b	4	0	1	0	Lombardi,c	4	0	7	0
Schultz,1b	4	2	7	0	Reyes,1b	5	3	7	0
Rochelli,2b	4	1	3	1	Rucker,cf	5	1	4	0
Brown,ss	2	0	0	3	Jurges,3b	3	1	2	1
*Waner	1	1	0	0	Voiselle,p	4	2	0	1
Bragan,ss	1	1	0	1					
Melton,p	2	0	0	1					
Webber,p	0	0	0	0					
Chapman,p	0	0	0	0					
	†35	8	24	7		38	14	27	7

*Batted for Brown in sixth. †Bolling batted for Melton in sixth and Warren batted for Webber in eighth.

Brooklyn ....000 011 000— 2
New York ....200 120 32*—10

Runs—Brooklyn: Owen, Schultz; New York: Treadway [2], Hausmann [2], Medwick, Lombardi [2], Reyes [2], Rucker. Runs batted in—Medwick [2], Treadway, Walker, Reyes [5], Rucker, Bolling. Errors—Olmo, Schultz, Rochelli. Two base hits—Hausmann, Treadway. Three base hit—Reyes. Home run—Reyes. Sacrifice—Jurges. Left on bases—New York, 9; Brooklyn, 10. Bases on balls—Voiselle, 4; Melton, 2; Webber, 2. Struck out—Melton, 5; Voiselle, 5; Webber, 2; Chapman, 1. Hits—Melton, 5 in 5 innings; Webber, 2 in 2; Chapman, 4 in 1. Losing pitcher—Melton. Umpires—Dunn, Stewart, and Magerkurth. Time—2:20. Attendance—33,943.

PHILS, BRAVES DIVIDE.

[At Boston.]

Philadelphia.	Ab	H	P	A	Boston.	Ab	H	P	A
Mullen,2b	5	2	2	2	W'telm'n,ss	5	1	4	3
Adams,cf	5	1	3	0	Holmes,cf	3	1	3	0
Lupien,1b	4	3	5	1	Nieman,rf-lf	5	2	1	0
Northey,rf	5	1	1	0	Wright,lf	4	2	2	0
Wasdell,lf	5	3	2	0	Workman,rf	1	1	0	0
Letchas,ss	4	0	2	2	Hofferth,c	5	1	4	2
Peacock,c	4	2	9	0	Phillips,3b	3	2	0	0
Stewart,3b	4	0	2	0	Drews,2b	3	0	2	2
R'berger,p	3	3	0	0	Etchison,1b	3	0	10	2
Karl,p	0	0	0	0	C. Barrett,p	2	0	1	3
Shuman,p	0	0	0	0	†Macon	0	0	0	0
R. Barrett,p	0	0	0	0	H'hinson,p	1	0	0	0
					Tobin,p	0	0	0	0
	*40	15	27	5		35	10	27	12

*Cieslak batted for Shuman in eighth. †Batted for C. Barrett in sixth.

Philadelphia ....000 004 005—9
Boston ....100 003 300—7

Runs—Philadelphia: Mullen, Adams, Lupien, Northey [2], Wasdell, Letchas, Peacock, Stewart; Boston: Wietelmann, Holmes [2], Nieman, Wright [2], Hofferth. Runs batted in—Peacock, Raffensberger, Northey [4], Stewart, Nieman [2], Wright [3], Hofferth, Macon. Errors—Drews, Etchison, Nieman. Two base hits—Wasdell, Wietelmann, Phillips [2], Wright, Holmes, Nieman. Home runs—Northey, Wright. Stolen bases—Lupien. Sacrifices—Letchas. Double play—C. Barrett to Wietelmann to Etchison. Left on bases—Philadelphia, 9; Boston, 7. Bases on balls—Raffensberger, 3; Karl, 2; R. Barrett, 1; C. Barrett, 1; Hutchinson, 1; Tobin, 1. Struck out—Raffensberger, 3; R. Barrett, 1; C. Barrett, 1. Hits—Raffensberger, 6 in 5 1-3 innings; C. Barrett, 11 in 6; Karl, 2 in 1; Hutchinson, 3 in 2; Shuman, 1 in 2-3 [pitched to three men; Tobin, 1 in 1; R. Barrett, 1 in 2. Hit by pitcher—Tobin [Letchas]. Wild pitch—R. Barrett. Winning pitcher—R. Barrett. Losing pitcher—Tobin. Umpires—Goetz, Jorda, and Reardon. Time—2:09.

SECOND GAME.

Philadelphia.	Ab	H	P	A	Boston.	Ab	H	P	A
Mullen,2b	4	1	2	3	Wie'mann,ss	3	0	5	3
Adams,cf	4	0	2	1	Holmes,cf	3	1	4	1
Lupien,1b	3	2	8	0	Workman,rf	3	0	3	0
Northey,rf	4	2	2	0	Nieman,lf	4	1	1	0
Wasdell,lf	4	1	3	0	Klutz,c	2	1	4	0
Letchas,ss	4	1	0	1	Phillips,3b	1	0	2	0
Finley,c	4	0	5	0	Drews,2b	4	0	3	0
Stewart,3b	4	1	2	2	Etchison,1b	3	2	5	1
Schanz,p	3	1	0	2	Andrews,p	3	1	2	3
	34	9	24	9		27	7	27	10

Philadelphia ....100 001 100—3
Boston ....010 100 11*—4

Runs—Philadelphia: Mullen, Lupien, Schanz; Boston: Holmes, Klutz [2], Davis. Runs batted in—Northey, Lupien, Schanz, Etchison [2]. Drews, Nieman. Errors—Finley, Workman. Two base hits—Stewart, Holmes, Nieman, Etchison. Home runs—Lupien, Schanz. Stolen bases—Mullen, Holmes. Sacrifices—Phillips [2]. Double plays—Stewart to Lupien; Holmes to Etchison. Left on bases—Philadelphia, 5; Boston, 11. Bases on balls—Schanz, 10; Andrews, 1. Struck out—Schanz, 4; Andrews, 3. Balk—Schanz. Winning pitcher—Andrews. Losing pitcher—Schanz. Umpires—Jorda, Reardon, and Goetz. Time—1:51.

CARDS BLANK PIRATES.

[At St. Louis.]

Pittsburgh.	Ab	H	P	A	St. Louis.	Ab	H	P	A
Cosc'art,2b	3	1	1	3	Fallon,2b	5	1	1	1
Russell,lf	5	2	4	1	Bergamo,rf	4	0	0	0
Barrett,cf	3	0	1	0	Musial,cf	2	1	5	0
Elliott,3b	3	0	2	2	W. Cooper,c	4	1	9	1
Colman,rf	4	0	0	0	Sanders,1b	3	2	6	1
Dahlgren,1b	3	1	8	0	Kurowski,3b	3	1	2	2
Gustine,ss	3	1	0	2	Litwhiler,lf	4	0	2	0
Lopez,c	4	1	8	0	Marion,ss	2	0	1	2
Roe,p	1	0	0	0	Schmidt,p	4	2	1	0
Rescigno,p	1	0	0	2					
	*32	6	24	10		31	8	27	7

*Rubeling batted for Roe in fourth and O'Brien batted for Rescigno in ninth.

Pittsburgh ....000 000 000—0
St Louis ....011 000 02*—4

Runs—St. Louis: Bergamo, Sanders, Kurowski, Litwhiler. Runs batted in—Schmidt [2], W. Cooper. Errors—Gustine, Colman. Two base hit—Russell. Three base hit—Sanders. Sacrifice—Sanders. Double plays—Russell to Lopez; Elliott to Coscarart to Dahlgren; W. Cooper to Kurowski. Left on bases—Pittsburgh, 12; St. Louis, 10. Bases on balls—Roe, 4; Schmidt, 6; Rescigno, 2. Struck out—Roe, 3; Schmidt, 9; Rescigno, 3. Hits—Roe, 4 in 3 innings; Rescigno, 4 in 5. Hit by pitcher—Schmidt [Dahlgren]. Umpires—Sears, Conlan, and Barr. Losing pitcher—Roe. Time—2:35. Attendance—3,571.

Redskins Score in Fourth Quarter, Beat Flyers, 7-3

Los Angeles, Cal., Aug. 25 [Special].—Scoring in the fourth quarter, the Washington Redskins defeated the March field All-Stars, 7 to 3, tonight before 55,000. Mike Micka, Redskin full back, went over for the touchdown. Joe Aguirre converted. The Flyers held a 3 to 0 lead at half time when Lt. Ernie Smith, former U. S. C. star, uncorked a place kick from the 20 yard line in the second quarter.

Start Play Today in First City Closed Tennis Meet

Charley Shostrum, 1943 City champion, today was added to the list of contestants for the first Chicago District Closed tennis championships which will start today at the Fullerton Tennis club. The tournament will conclude on Labor day, Sept. 4.

RACE SELECTIONS

WASHINGTON PARK, HOMEWOOD, ILL.
[Fast.]

1—Joe Schenck, Epizar, Azizi.
2—Miss Observer, Sky Wolf, Up Front.
3—Fair Player, More Stings, Amy's Third.
4—PEACE AGAIN, Valley Flares, Estate.
5—St. Dismas, Full Cry, Burgoo Dinner.
6—Pensive, By Jimminy, Nelson Dunstan.
7—Whose, Gem W., Missy Miss.
8—Starcress, Flying Hostess, Irahoma.

DETROIT, MICH.
[Fast.]

1—Buttermilk, Aurora Road, Betrothed.
2—Foulard, Aridisical, Wise Chance.
3—Mythologist, One to Two, Bright Trace.
4—Sweet Olga, Code Mentor, Buckle Down.
5—Cooling Spring, Buena Ventura, Dare.
6—Air Sailor, Unconditional, Tiger Man.
7—Dove Pie, Good Daughter, Olympus.
8—DAY DODGER, Favor, Air Craft.

NARRAGANSETT PARK, PAWTUCKET, R. I.
[Fast.]

1—Tower Maid, Famous Lady, First Girl.
2—Balmy Spring, Quakertown, Snarleyow.
3—Smart Bet, Due Sport, Happy Prince.
4—Vim, Ogham, Tiny Sis.
5—Prince Level, Mother Tongue, Halcyon Night.
6—Mintlock, Swiv, Defense.
7—CREAMY, Chicone, Neotrist.
8—Waddy, Budded, Gold Bill.

SARATOGA AT BELMONT PARK, N. Y.
[Fast.]

1—Humoresque, Pater, Willing Spirit.
2—Bell-the-Cat, Little Flyer, Valdina Eli.
3—Beneksar, Mad Policy, Royal Archer.
4—FORAYER, Do Re Mi, High Tint.
5—War Jeep-Super Duper, Buymeabond, Pindus.
6—Devil Diver, Wait a Bit, Eurasian.
7—Thread O'Gold-Dora Dear, Good Morning, John's Dear.
8—Blue Whistler, Sickle's Choice, Spoon Bread.

DETROIT ENTRIES.

FIRST RACE—Purse $2,000, claiming, 3 year olds and up, about 7½ furlongs:
Saves Nine ....105 | Gray Romance ..110
Buttermilk ....110 | Away Up 110
Hard Lu ....110 | Aurora Road 107
Betrothed ....105 | Betty's Beau 110

SECOND RACE—Purse $2,000, claiming, 3 year olds and up, 6 furlongs:
Ariel Image ....110 | Budgeteer 110
Aridisical ....118 | Maybe Tuesday ..108
Donedna ....110 | Foulard 116
*Hit It ....105 | Wise Chance 118
Furenuf ....110 | *Not for Me........105

THIRD RACE—Purse $2,000, claiming, 3 year olds and up, 6 furlongs:
*Mythologist ......108 | Lady Stardust ...111
One to Two.........115 | No Shoes 105
Erin Torch ....116 | Yankee Notions..113
Bright Trace 115

FOURTH RACE—Purse $2,000, claiming, 3 year olds and up, 1 1-16 miles:
Code Mentor ....118 | Speedy Show 102
Rodimic ....111 | Seventeen Guns...110
Buckle Down ....116 | *Sweet Olga 103
Countmein 113

FIFTH RACE—Purse $2,500, claiming, 3 year olds and up, 6 furlongs:
Saku ....113 | Buena Ventura ..115
Doctor Reder ......113 | Kathy 110
*Lady Rebecca ..103 | *Cooling Spring..108
Reaping Gem .....118 | Yarnith 110
Dare 108

SIXTH RACE—Purse $10,000, the Moslem Temple handicap, 2 year olds, 6 furlongs:
†Tiger Man ....115 | Fighting Step ...110
Major Jimmy ......110 | Unconditional ...116
Misweet ....103 | Dune 112
Roi Rouge ....106 | Agrarian U. 113
‡Air Sailor ....120 | †Joliette 110
‡Crack Reward ..108 | Beaucaire 116
Darby Dunedin ..112
†Entry. ‡Entry.

SEVENTH RACE—Purse $7,500, handicap, 3 year olds and up, 1 1-16 miles.
Sweep Swinger ..102 | Col. Teddy 115
Canina ....109 | †Brie a Brac.......104
Spy Snare ....104 | Dove Pie 105
†Olympus ....112 | Good Daughter..100
†Entry.

EIGHTH RACE—Purse $2,500, claiming, 3 year olds and up, 1 1-16 miles:
Day Dodger ....115 | Sea Tack 115
Blenweed ....105 | Bashful Duck 115
In the Rough......110 | *Belfry Chimes...100
I Lov Bridge.......110 | Foment 113
Favor ....112 | Air Craft 118
Late Thread 105

DETROIT RESULTS.

FIRST RACE—Purse $1,400, claiming, 3 year olds and up, 6 furlongs:
Ok. Maluna, 113; Leavitt 9.00 5.20 2.40
Way Cloud, 113; G'son, 6.60 2.70
Tip, 105; Hart........ 2.40
Time, 1:14. Sport Jacket, Pharoma, Challewonder, Cleones Orphan, Liselotte, Meritorious ran.

SECOND RACE—Purse $1,400, claiming, 3 year olds and up, 6 furlongs:
Spread Eagle, 107; Mal'rs 8.10 4.60 2.90
Virginia Van, 101; Bianco 11.10 4.80
Sweep Torch, 106; Rob'ts. 2.90
Time, 1:13 3-5. Sure Hit, Gala Grip, Kiss Kiss, El Valle, Gigillo, Home Again ran.

THIRD RACE—Purse $1,400, maidens, 2 year olds, 6 furlongs:
Maybe Wed'y, 118; L'ton 7.00 3.80 2.40
Tuey Toy, 118; Bianco, 4.10 2.80
Miss Boo, 118; Birley... 2.70
Time, 1:14 3-5. Darby Dnieper, Briny Marlin, Zacaphote, Loved ran.

FOURTH RACE—Purse $1,400, claiming, 3 year olds and up, 6 furlongs:
Gold Betty, 113; Hall.... 5.60 3.10 2.40
Faraway Island, 113; Mil'r 4.40 2.80
Air Sprite, 110; Fox, ... 2.50
Time, 1:14. Valdina Della, Reigh Veil, Fergy Favorite, Ebony Bee, Plucky Chat ran.

FIFTH RACE—Purse $1,400, claiming, 3 year olds and up, 6 furlongs:
All Charm, 103; Hall....23.20 7.70 4.20
Haggis, 112; Leavitt...... 5.80 3.80
Shasta Man, 112; Birley.. 3.80
Time, 1:13 3-5. Aunt Luncy, Lochlea, Miss Flyer, Wise Barrister, Sagalie Tyee ran.

SIXTH RACE—Purse $2,500, allowances, 3 year olds, 6 furlongs:
Handy Lad, 117; Hart... 4.50 3.40 2.80
Jo Agnes, 112; Stevenson 9.00 4.80
Good Going, 106; Mansor 3.70
Time, 1:12 2-5. Passion, *Aviation Cadet, *Leaping Moose, Claremont Miss, Tomos, Darby Dimout, Wise Sue, *Shoeless Lass ran. *Field.

SEVENTH RACE—Purse $1,400, claiming, 3 year olds and up, 1 1-16 miles:
Sun By, 116; Adams...... 4.60 3.40 2.80
Extend, 113; Roberts.... 6.60 4.20
Rosemere Rose, 108; St'v'n 7.10
Time, 1:48. Albino, Pearl Harbor, Burning Sands, Might Step, Valdina Rex, Flying Pigeon ran.

EIGHTH RACE—Purse $1,500, claiming, 3 year olds and up, 1 1-16 miles:
Burning Stick, 111; Birley 9.00 5.00 3.00
Sweet Margy, 108; Bianco 9.40 3.90
Sobriquet, 113; Peterson. 2.80
Time, 1:48 1-5. Valdina Cadret, Battle Ford, Alumont, Lumber King ran.

Going Down!

CHICAGO.	Ab	H	P	A	CLEVELAND.	Ab	H	P	A
Moses,rf	5	2	3	0	Rocco,1b	6	4	7	0
Schalk,2b	4	1	3	2	Hoag,cf	4	1	3	0
Curtright,lf	4	1	0	0	Seerey,lf	5	1	3	0
Hodgin,3b	4	0	1	3	Boudreau,ss	4	1	3	6
Trosky,1b	4	0	9	1	Cul'bine,lf	2	2	2	1
Tucker,cf	4	1	3	0	Keltner,3b	2	1	1	2
Tresh,c	3	3	3	0	Schlueter,c	3	0	3	0
Webb,ss	4	2	2	2	Mack,2b	3	1	5	1
Dietrich,p	3	0	0	2	Harder,p	3	1	0	0
Carnett,p	1	0	0	0					
	36	10	24	10		32	12	27	10

Chicago ....100 000 001— 2
Cleveland ....000 201 52*—10

Runs—Chicago: Moses, Tresh. Cleveland: Boudreau [2], Cullenbine [3], Rocco [2], Seerey, Keltner, Hoag. Runs in batted in—Mack [2], Harder, Cullenbine, Keltner [4], Hoag [2], Webb. Errors—Harder, Rocco. Sacrifices—Keltner [2], Hoag. Two base hit—Tresh. Three base hit—Curtright. Home runs—Keltner, Hoag. Double plays—Boudreau to Mack to Rocco; Webb to Schalk to Trosky; Boudreau to Mack. Left on bases—Chicago, 7; Cleveland, 6. Struck out—Dietrich, 3; Carnett, 1; Harder, 3. Bases on balls—Dietrich, 4; Harder, 2. Hits—Dietrich, 10 in 7 innings; Carnett, 2 in 1. Hit by pitcher—Dietrich [Boudreau]. Losing pitcher—Dietrich. Time—1:55. Umpires—Rommel, Grieve, and Harder. Attendance—12,811.

Trout, Tigers Hand Browns 1 to 0 Setback

Detroit, Mich., Aug. 25 (AP).—The Detroit Tigers, striving to keep alive a chance at the American league pennant, pulled a double steal for the only run of the game today as Paul [Dizzy] Trout shut out the St. Louis Browns, 1 to 0, with four hits for his 21st victory of the season.

St. Louis.	Ab	H	P	A	Detroit.	Ab	H	P	A
Gut'ridge,2b	4	1	3	2	Cramer,cf	4	0	3	0
Byrnes,cf	4	2	2	0	Mayo,2b	3	0	0	7
McQuinn,1b	4	0	8	1	Higgins,3b	4	1	0	1
Stephens,ss	3	0	2	1	York,1b	4	0	15	0
Laabs,rf	4	1	2	0	Wakefield,lf	3	1	2	0
Zarilla,lf	4	0	2	0	Outlaw,rf	3	2	1	0
Ch'stman,3b	3	0	2	6	Swift,c	3	0	5	0
Mancuso,c	1	0	3	1	Hoover,ss	3	1	1	6
Turner,c	0	0	0	0	Trout,p	3	0	0	1
Galehouse,p	2	0	0	1					
Caster,p	0	0	0	0					
	*31	4	24	12		30	5	27	15

*Moore batted for Mancuso and Chartak batted for Galehouse in eighth.

St. Louis......................000 000 000—0
Detroit ....001 000 00*—1

Run—Detroit: Hoover. Errors—Gutteridge, Stephens, Hoover. Stolen bases—Hoover [2], Mayo. Double plays—Christman to Gutteridge to McQuinn to Mancuso to Stephens; Mayo to Hoover to York. Left on bases—St. Louis, 6; Detroit, 7. Bases on balls—Galehouse, 2; Trout, 2. Struck out—Galehouse, 2; Trout, 5. Hits—Galehouse, 4 in 7 innings; Caster, 1 in 1. Losing pitcher—Galehouse. Umpires—Stewart, McGowan and Pipgras. Time—1:34. Attendance—12,056.

A'S WHIP BOSTON TWICE.

[At Philadelphia.]

Boston.	Ab	H	P	A	Philadelphia.	Ab	H	P	A
Culbers'n,cf	4	1	3	0	Hall,2b	5	0	4	4
Metk'v'h,1b	4	1	6	0	Garrison,rf	5	2	2	0
Fox,rf	4	2	1	0	Estalella,cf	3	2	3	0
Johnson,lf	3	1	1	0	Hayes,c	3	0	2	1
Doerr,2b	4	1	3	1	Siebert,lf	2	0	0	0
Tabor, 3b	4	1	1	3	McGhee,1b	3	2	10	1
Partee,c	2	0	8	0	Kell,3b	4	2	3	1
Newsome,ss	3	0	1	3	Busch,ss	4	1	3	6
Cecil,p	1	0	0	1	Newsom,p	3	0	0	3
Hausman,p	0	0	0	1					
Woods,p	0	0	0	0					
	*31	7	24	9		32	9	27	16

*Bowman batted for Cecil in fifth and Finney for Hausman in eighth.

Boston ....000 000 001—1
Philadelphia ....010 500 00*—6

Runs—Boston: Metkovich; Philadelphia: Garrison, Estalella, Siebert, McGhee, Kell, Newsom. Runs batted in—Kell, Hall, Garrison, Estalella [3], Doerr. Errors—Culberson, Cecil, Kell. Two base hits—Harrison, Tabor, Johnson, Culberson. Home run—Estalella. Sacrifices—Newsom, Siebert. Double plays—Busch to Hall to McGhee; Kell to Hall to McGhee; Hall to Busch to McGhee. Left on bases—Boston, 5; Philadelphia, 8. Bases on balls—Cecil, 1; Newsom, 2; Hausman, 3. Struck out—Cecil, 4; Newsom, 2; Hausman, 1; Woods, 1. Hits—Cecil, 8 in 4 innings; Hausman, 1 in 3; Woods, 0 in 1. Passed ball—Partee. Losing pitcher—Cecil. Umpires—Hubbard, Berry, and Jones. Time—1:58.

SECOND GAME.

Boston.	Ab	H	P	A	Philadelphia.	Ab	H	P	A
Culbers'n,cf	5	1	3	0	Hall,2b	5	3	4	4
Metko'h,1b	5	1	8	1	Garrison,rf	3	2	1	0
Fox,rf	5	2	3	0	Estalella,cf	4	3	5	0
Johnson,rf	3	1	2	1	Hayes,c	4	1	5	0
Tabor,3b	3	2	1	3	Siebert,lf	3	1	2	1
Wagner,c	1	0	5	1	Rosenthal,lf	1	0	0	0
Bucher,2b	4	1	0	0	McGhee,1b	3	2	7	2
Newsome,ss	4	0	0	2	Kell,3b	4	1	1	0
Ryba,p	2	0	1	3	Busch,ss	4	1	2	0
Barrett,p	0	0	0	0	Flores,p	3	0	0	1
Woods,p	0	0	0	0	Berry,p	0	0	0	0
					†Metro	0	0	0	0
					Christop'r,p	0	0	0	0
	*33	8	24	11		34	12	27	13

*Finney batted for Woods in ninth. †Batted for Berry in eighth.

Boston ....100 001 020—4
Philadelphia ....021 000 15*—9

Runs—Boston: Culberson, Johnson [2], Tabor; Philadelphia, Hall [2], Garrison, Siebert, McGhee, Kell [2], Busch, Metro. Runs batted in—Hall [3], Estalella [4], Kell, Garrison, Wagner, Tabor, Bucher [2]. Errors—Ryba, Metkovich, Johnson. Two base hit—Metkovich. Three base hit—Siebert. Stolen base—Fox. Sacrifices—Garrison, Estalella, Busch. Double plays—Johnson to Bucher; Busch to Hall to McGhee. Left on bases—Boston, 8; Philadelphia, 9. Bases on balls—Ryba, 2; Flores, 6; Barrett, 2; Woods, 1. Struck out—Flores, 4; Ryba, 2; Woods, 1. Hits—Ryba, 8 in 7 innings; Barrett, 4 in 1-3; Woods, 1 in 2-3; Flores, 6 in 7 1-3; Berry, 1 in 2-3; Christopher, 1 in 1. Passed ball—Hayes. Winning pitcher—Berry. Losing pitcher—Barrett. Umpires—Berry, Jones, and Hubbard. Time—3:04.

YANKS WIN IN 11TH.

[At Washington.]

New York.	Ab	H	P	A	Washington.	Ab	H	P	A
Stirnw'ss,2b	6	2	2	2	Powell,lf	5	1	1	0
Martin,lf	5	0	1	0	Kuhel,1b	5	1	11	0
Derry,rf	5	0	2	0	Ortiz,rf	6	1	2	0
Lindell,cf	4	1	4	0	Spence,cf	5	1	5	1
Etten,1b	5	1	13	0	Vaughn,2b	5	1	4	7
Crosetti,ss	3	0	1	5	Torres,3b	4	0	1	3
Grimes,3b	4	0	0	1	Ferrell,c	5	1	8	2
Garbark,c	4	2	10	0	Sullivan,ss	3	2	1	3
Donald,p	4	0	0	1	Wolff,p	5	1	0	0
Turner,p	0	0	0	0					
*Metheny	0	0	0	0					
	38	6	33	12		41	9	33	16

*Batted for Donald in eleventh.

New York.............000 011 000 02—4
Washington ....110 000 000 00—2

Runs—New York: Lindell, Etten, Crosetti, Garbark; Washington: Powell, Ferrell. Runs batted in—Ortiz, Wolff, Stirnweiss [2], Etten, Metheny. Errors—Grimes, Torres [2]. Two base hits—Ferrell, Garbark, Stirnweiss, Spence, Sullivan. Three base hit—Lindell. Stolen bases—Etten, Martin, Vaughn. Sacrifices—Sullivan, Grimes. Double plays—Vaughn to Sullivan to Kuhel; Crosetti to Etten; Torres to Kuhel. Left on bases—New York, 10; Washington, 15. Bases on balls—Donald, 6; Wolff, 7; Turner, 2. Struck out—Wolff, 7; Donald, 4; Turner, 2. Hits—Donald, 9 in 10 innings; Turner, none in 1. Hit by pitcher—Wolff [Crosetti]. Passed ball—Ferrell. Winning pitcher—Donald. Umpires—Boyer, Summers, and Rue. Attendance—10,170. Time—2:45.

CARDS, FOUR A. L. CLUBS INVITED TO SERIES MEETING

Tho the world series still is more than a month away the St. Louis Cardinals are the only National league club invited to attend a meeting in Chicago Monday, at which plans for the series will be made. The top four clubs in the close American league race have been invited to the meeting in the offices of Judge K. M. Landis, baseball commissioner, at 333 N. Michigan av. These four are the St. Louis Browns, New York Yankees, Boston Red Sox, and Detroit Tigers.

Other clubs in both leagues still have mathematical chances of winning their league pennants and thereby qualifying for the series, but their hopes are very slender.

NO. 45 FOR SAILORS.

Kenosha, Wis., Aug. 25—[Special].—The Great Lakes Bluejackets made it 45 victories in 47 baseball games with a 16 to 2 victory over the Kenosha United Auto Workers tonight. Jim Trexler the winning pitcher yielded seven hits, struck out 18, and hit a home run with the bases loaded.

WASHINGTON PARK ODDS & JOCKEYS

FIRST RACE—Purse $2,000, claiming, 3 year olds and up, 7 furlongs:

Horse.	Wt.	P.P.	Jockey.	Odds.
Anonymous	114	1	Grohs	4-1
Rose Cave	98	2	No Boy	10-1
Major Rae	110	3	Skoronski	15-1
Joe Schenck	109	4	Fischer	8-5
Margaret T.	97	5	Haynes	10-1
Mugs Game	105	6	Haynes	20-1
Damos	103	7	Martin	6-1
Erazal	102	8	Haynes	10-1
Never Alone	103	9	No Boy	20-1
Epizar	109	10	Bailey	10-1
Singer Hill	110	11	No Boy	15-1
Inver Fox	103	12	No Boy	20-1
Doubt Not	118	13	Smith	4-1
Azizi	110	14	Nichols	4-1
Vegas Wheel	103	15	No Boy	15-1

SECOND RACE—Purse $2,000, allowances, 2 year olds, 6 furlongs:

Horse.	Wt.	P.P.	Jockey.	Odds.
Up Front	116	1	Higley	6-1
Tough Target	111	2	No Boy	10-1
Donna Brand	108	3	No Boy	10-1
Golden Harvest	108	4	Freeman	4-1
Go Devil	116	5	No Boy	6-1
Kamps Reward	108	6	Haynes	15-1
Heesadate	108	7	Martin	10-1
Miss Observer	110	8	Bailey	10-1
Valdina Math	116	9	Thornb'g	10-1
Sky Wolf	113	10	Skoronski	5-2

THIRD RACE—Purse $2,000, allowances, 3 year olds and up, 1⅛ miles:

Horse.	Wt.	P.P.	Jockey.	Odds.
New Glory	107	1	Brooks	4-1
*Valdina Vicar	103	2	Haynes	4-1
Black Time	108	3	Richard	5-2
*Fair Player	108	4	No Boy	10-1
More Stings	107	5	Bailey	10-1
Toy Top	103	6	Dubois	10-1
Amys Third	103	7	Campbell	6-1
Painter	95	8	No Boy	10-1
Big Me	108	9	Higley	10-1

FOURTH RACE — Purse $2,000, allowances, mile:

Horse.	Wt.	P.P.	Jockey.	Odds.
Estate	103	1	Smith	10-1
Paddle	110	2	Martin	4-1
Lady Orien	103	3	Haycock	10-1
Coley Bay	111	4	No boy	6-1
Vanflag	111	5	Campbell	10-1
Soldiers Cap	116	6	Brooks	10-1
Peace Again	115	7	Higley	5-2
Valley Flares	116	8	Skoronski	6-1
The Man	116	9	Bodiou	4-1

FIFTH RACE—Purse $2,500, 3 year olds and up, 6 furlongs:

Horse.	Wt.	P.P.	Jockey.	Odds.
Burgoo Dinner	111	1	Dubois	5-2
After School	111	2	Bodiou	10-1
Captain Eddie	105	3	No boy	6-1
Menex	111	4	Bailey	10-1
Full Cry	117	5	Skoronski	6-1
Liberty Pan	114	6	No boy	10-1
St. Dismas	117	7	Keiper	10-1
Miss U S O	102	8	No boy	6-1
Captain Fury	106	9	No boy	6-1
Sameron	111	10	Hooper	10-1

SIXTH RACE—Entries on first sport page.

SEVENTH RACE—Purse $2,500, 3 year olds and up, 6 furlongs:

Horse.	Wt.	P.P.	Jockey.	Odds.
Huri Hom Hari	106	1	Martin	6-1
Mixer	114	2	No boy	6-1
Final Glory	114	3	Brooks	4-1
Missy Miss	99	4	No boy	6-1
Gem W.	112	5	No boy	5-2
Whose	109	6	Freeman	6-1
Leavenworth	99	7	Fischer	10-1
Super Justice	117	8	Fielding	15-1
Silvery Lady	109	9	No boy	10-1
Bohemia	105	10	No boy	15-1
Fort Ben	104	11	No boy	10-1

EIGHTH RACE—Purse $5,000, handicap, marathon, 3 year olds and up, 2 1-4 miles:

Horse.	Wt.	P.P.	Jockey.	Odds.
Miss Rink	100	1	Smith	15-1
*Isaroma	103	2	No boy	6-1
Our Willie	100	3	Lowe	15-1
Devils Crag	115	4	No boy	4-1
*Banker Jim	115	5	Fontaine	6-1
Turntable	112	6	Bailey	10-1
Paducah	100	7	Haynes	4-1
Fee D'Or	100	8	Layton	15-1
Flying Hostess	111	9	No boy	4-1
Sentinel	118	10	No boy	4-1
Starcress	128	11	Brooks	4-1
Good Play	112	12	McCreary	4-1

*Entry.

Daily Doubles

WASHINGTON PARK.
Disbet and Eva Webre.....................$156.60
DETROIT.
Okoole Maluna and Spread Eagle..$20.90
NARRAGANSETT PARK.
Brown Dancer and Gatineau..........$282.40
SARATOGA.
Pride of Hygro and All Bright......$76.40

SARATOGA ENTRIES.
[At Belmont Park.]

FIRST RACE—Purse $3,000, maidens, allowances, 2 year olds, 5½ furlongs:
Ship Call ....116 | Big Three 116
†Big Bid ....116 | Reclamation 116
Liberty Head ....116 | Tarawa 116
*Wire Quest ....111 | Johnnie Maginn..116
Bridon ....116 | Pater 116
G I Joe ....116 | Balladry 116
Herodotus ....116 | ‡Richmond Jac...116
Paris Hygro ....116 | Willing Spirit 116
‡All Faith ....116 | †Humoresque 116
Mediterranean ....116 | Bread Basket 116
†Entry.
‡Entry.

SECOND RACE—Purse $3,000, allowances, 3 year olds and up, 6 furlongs:
*Little Flyer ....108 | Charlie Noble ...113
*Bell-The-Cat ....108 | Abignonia 113
Plucky Boy ....118 | Valdina Eli 116
Kuota ....113 | *Puffed Up 108
If It 108

THIRD RACE—Purse $3,000, steeplechase, allowances, 4 year olds and up, about 2 miles:
Burma Road ....144 | Frederic II. 149
Madpolify ....152 | Royal Archer 146
Beneksar ....141 | Good Chance 146
Bridlespur 146

FOURTH RACE—Purse $3,500, allowances, 3 year olds and up, 1 1-16 miles:
Agrarist ....115 | †Kings Feast 122
*All White ....104 | *Bay Magic 106
Miss Winks ....106 | *High Tint 107
*Ringaway ....106 | General War 114
Sea Patrol ....122 | Forayer 109
Oran ....115 | †Gabe Paul 114
Do Reigh Mi...........111 | Gallant Chance ...114
†Entry.

FIFTH RACE—Purse $3,500, allowances, 2 year olds, 6 furlongs:
†Super Duper ....111 | Pindus 111
‡Transbest ....111 | Guam 111
‡Checkerhall ....111 | †War Jeep 116
Fighting Don ....116 | Buymeabond 111
†Entry.
‡Entry.

SIXTH RACE—Purse $15,000 added, the Wilson mile, 3 year olds and up, 1 mile:
Bull Reigh ....112 | Wait a Bit............112
Comanche Peak....104 | Devil Diver 117
Eurasian 112

SEVENTH RACE—Purse $10,000 added, the Diana handicap, 3 year olds and up, 1 1-8 miles:
Whirlabout ....118 | Moon Maiden 118
†Vienna ....115 | Good Morning 120
†Dora Dear ....104 | Dare Me 106
Johns Dear ....110 | †Thread o' Gold..108
†Entry.

EIGHTH RACE—Purse $3,500 added, handicap, 3 year olds and up, 1 1-2 miles:
The Sultan ....115 | Futurama 116
Copperman ....115 | Spoon Bread 105
Jacless ....104 | Blue Whistler 119
Profile ....112 | Esterita 102
Sickles Choice ....122 | Farsight 102
*Apprentice allowance claimed.

SARATOGA RESULTS.
[At Belmont Park.]

FIRST RACE—Purse $2,500, claiming, maidens, 2 year olds, 6 furlongs [Widener course]:
Pride of Hygro, 121; M's 6.30 3.30 2.90
Febridge, 113; Arcaro.... 2.80 2.50
Tanrackin, 116; Permane 3.70
Time, 1:11 4-5. Rockwood Play, Wise Rebus, Hairanette, Lugger, Voloway, Wise Sun ran.

SECOND RACE—Purse $2,500, claiming, 3 year olds, 6 furlongs:
All Bright, 126; Arcaro..14.40 6.30 4.20
Respire, 118; Guerin,...... 4.10 2.90
Scotch Irish, 116; Meade 3.60
Time, 1:11 3-5. Grandpa Jim, Pennant Way, Morani, Albuldo, Pilate's Echo, Mr. Pharmed, Capetown, Sunnip, Bite ran.

THIRD RACE—Purse $3,500, 3 year olds and up, 1 1-16 miles:
Br. Plumage, 107; Atk'n 3.70 2.40 2.10
Sea Frolic, 117; Arcaro... 2.70 2.20
Night Glow, 115; Mills... 2.30
Time, 1:44 1-5. Sea Reigh, Rarified ran.

FOURTH RACE—Purse $3,000, fillies, 2 year olds, 6 furlongs:
Psychist, 110; Snider....13.40 5.70 3.60
Miel, 115; Longden...... 3.70 2.50
Sun Lady, 115; Atkinson 3.00
Time, 1:12. Quiet Shot, †Gallies, †New Weapon, Shesoon, Mechaniador, Miss Zibby, Blenrose, Lubra ran. †Entry.

FIFTH RACE—Purse $5,000 added, the Beverwyc steeplechase handicap, 3 year olds and up, about 2 miles:
Rough Dragon, 161; L'ard 9.90 5.00 3.40
Night's Quest, 142; M'ler 4.80 2.90
Redlands, 137; Roberts.. 3.10
Time, 3:48 1-5. Invader, Gay Venture, Iron Shot, Floating Isle ran.

SIXTH RACE—Purse $3,000 added, 4 year olds and up, 7 furlongs:
Victim, 106; Atkinson....14.60 7.00 5.60
Bardia, 116; Arcaro...... 6.90 5.20
Sea Fare, 106; Mehrtens. 12.70
Time, 1:23 3-5. Trace Heart, Zanzibar, †Jaco Royal, Old Grad, Blue Serg, Hubbub, †Miracle Kin ran. †Entry.

SEVENTH RACE—Purse $3,500 added, 3 year olds, 1⅛ miles:
Late City, 122; Zufelt... 7.60 3.90 3.10
Gig, 112; Mehrtens.... 5.50 4.70
Faiseur, 117; Arcaro..... 4.00
Time, 1:51 1-5. Flying Wasp, Lord Cuttis, Picotee, Sammy Angott ran.

EIGHTH RACE—Purse $2,500, claiming, 3 year olds and up, 1 mile and a furlong:
County Cork, 113; L'gden 9.40 4.70 2.50
Ben Gray, 121; Wright... 7.40 3.30
Histronic, 117; Strange... 2.30
Time, 1:52 2-5. Stretor, Honfluer, General Jack ran.

NARRAGANSETT PARK RESULTS.

FIRST RACE—Purse $1,500, claiming, 4 year olds and up, 6 furlongs:
Bro'n Dancer, 108; Delp'o 7.80 3.80 2.80
Ring Leader, 113; M'dden 15.40 7.80
Akrontown, 115; Canning 9.00
Time, 1:14 3-5. Merry Rhyme, Port Spin, Midall, Persita, Parfait Amour, Country Style, Star Quest, Bird Lot ran.

SECOND RACE—Purse $1,500, claiming, 3 year olds and up, maidens, 6 furlongs:
Gatineau, 115; Madden..37.40 9.80 5.00
Waltz Away, 104; Jenki's 2.60 2.20
Resolution, 109; Trent.... 3.60
Time, 1:14. Count Blossom, Phanatam, Miss Time, Zinovia, Nat's Reward, Warrawee, Bright Bard, Burgoo Lady ran.

THIRD RACE—Purse $1,500, maidens, 2 year olds, 5½ furlongs:
Difficult, 112; Bianco.....33.00 13.00 7.20
Fittobetied, 117; Brennan 14.20 7.80
Pay in Adv'ce, 117; Bov'e 5.00
Time, 1:08 2-5. Exit, Conemaugh, Magic Haste, High East, Lady Dellmere, Florida Breeze ran.

FOURTH RACE—Purse $1,500, claiming, 3 year olds, 6 furlongs:
Money Muss, 113; Cl'gett.19.80 7.40 5.60
V. Twilight, 108; M'rine'li 4.80 3.60
Persiflage, 114; Martin.... 13.00
Time, 1:14 1-5. Refrain, Betanjan, Gallant Agent, Gavalis, Hadaticke, Pink Dawn, Round Clock, Penomp, Walloon ran.

FIFTH RACE—Purse $1,800, allowances, 4 year olds and up, 6 furlongs:
Cyrus P., 109; Basham..51.40 15.40 8.20
Two Kick, 109; Bal'etti.. 4.20 3.20
Key Largo, 104; Madden 4.80
Time, 1:13. Poolo, Madame Mamie, Mattie Sue, Link, Tracelette ran.

SIXTH RACE—Purse $1,800, claiming, 3 year olds and up, 1 1-16 miles:
Lassagria, 112; Jenkins..10.40 5.00 4.20
Camera Man, 107; Het'ger 5.60 4.80
Abrek, 105; Robart....... 10.40
Time, 1:47 1-5. Magdala, Jack Vennie, Rest Awhile, Galful ran.

SEVENTH RACE—Purse $1,700, claiming, 4 year olds and up, 1 1-16 miles:
Josie's Pal, 113; H'tinger 7.80 3.80 3.80
Jelwell, 108; Trent....... 2.80 2.80
In Dutch, 106; Patterson 4.40
Time, 1:46 2-5. Peace Fleet, Ask Me, Strawberry River Wolf, Rebbina, Wolf Creek ran.

EIGHTH RACE—Purse $1,500, claiming, 4 year olds and up, 1⅛ miles:
Crosstide, 113; Turnbull.. 4.20 3.00 2.60
Arabesque, 108; Brennan 3.00 4.40
One Shen, 113; Madden.. 3.20
Time, 1:54. Defense Bond, Barport, Alamode, Belay, Smoke Ball, Travealong ran.

WASHINGTON PARK RESULTS.

FIRST RACE—Purse $2,000, claiming, 2 year olds, maidens, 6 furlongs:
Disbet, 110; Martin...... 6.40 4.00 3.00
Edgar B., 113; Fischer.. 4.80 3.60
Swift Toes, 118; Grohs.. 3.60
Time, 1:15 1-5. Country Butter, Westler, Geraldine F., Fly Chick, Forgarel, Rotamal, Valdale, Last Waltz, Pioneer ran.

SECOND RACE—Purse $2,000, claiming, 3 year olds and up, 6 furlongs:
Eva Webre, 112; Sk'ski..19.40 12.20 5.80
Inf. Sheik, 105; Dubois. 22.00 10.60
Br. Mask, 112; Fischer.. 4.00
Time, 1:12 4-5. West Ho, String Band, Highthorne, Wobble Pump, Early n' Smart, Stage Door ran.

THIRD RACE—Purse $2,000, claiming, 3 year olds, 6 furlongs:
Bolo Babe, 109; Skor'ski 6.40 5.00 3.60
R'wood Lou, 104; Free'mn 18.40 12.40
Bagnell, 104; Nichols.... 7.80
Time, 1:13. My Scott, Miss Tullahoma, Shining Chance, Ubangi, My Empire, Dark Ship, Valiant Irish, Rockwood Jean, No other ran.

FOURTH RACE—Purse $2,500, allowances, 2 year olds, 6 furlongs:
*Inverette, 116; C'bett...20.60 16.20 8.80
*Bolo Miss, 115; F'man..16.60 14.20 7.80
Jeanie Berry, 112; Brooks 6.80
Time, 1:14 1-5. †Lady Kentucky, Controversy, Bosage, Liason, †Sugar Chest, Corina Lar kran.
*Dead heat for first. †Entry.
†Thos. Piatt and T. C. Piatt entry.

FIFTH RACE—Purse $2,500, allowances, 3 year olds and up, 1 mile.
Herald, 109; McCreary.... 5.40 3.40 2.40
Cherry Trifle, 112; Haynes 6.00 4.00
Impenetrable, 109; Martin 3.20
Time, 1:39. Hasty Message, Loyal, Capt. Absolute, Pirate ran.

SIXTH RACE—Purse $3,000, allowances, 3 year olds and up, 1 mile:
Night Shadow, 111; Sk'ki 4.00 2.80 2.20
Big Push, 102; Fischer.. 4.40 3.60
Quizzle, 107; Campbell... 3.60
Time, 1:37 4-5. Happy Pilot, Bolb's Choice, Put In, Yar ran.

SEVENTH RACE—Purse $2,000, claiming, 3 year olds and up, 1⅛ miles:
Loch Ness, 110; Smith...10.00 5.20 5.20
Elcinap, 113; Higley...... 10.20 5.80
Kiev Lee, 109; Haynes.... 3.80
Time, 1:54 3-5. Little Monarch, Diavolo Belle, Away, Tacoma, Blu Whisk, Pajas ran.

EIGHTH RACE—Purse $2,000, allowances, 3 year olds, 1 1-16 miles:
Galla Nancy, 108; Luce..10.00 5.60 4.00
St. Jock, 113; Campbell.. 5.60 4.80
Lady Flares, 106½; Higley 14.20
Time, 1:47. Five A. M., Wayriel, K. Sugar Roll, Hot Spark, Hill's Palm, Jayakay ran.

NARRAGANSETT PARK ENTRIES.

FIRST RACE—Purse $1,700, claiming, 3 year olds and up, mile and 70 yards:
Famous Lady.....102 | Telescope 115
*First Girl..........98 | *Lost Gold..........106
Tower Maid........106 | *Brodear 110
Robert F. ....110 | Picanny 100

SECOND RACE—Purse $1,500, claiming, 4 year olds and up, 6 furlongs:
Islam King..........113 | *Mack's Dream..107
*Royal Silver......103 | Decade 113
Taking Ways........113 | Ack Ack...............113
Halcyon Boy.......113 | *Snarleyow 108
Night Editor.......117 | Balmy Spring.....120
*Colored Post.....103 | *Quakertown 108
*Wapan ....110 | Back Tooth..........108
Stephen Jay........113 | Prince Danny......115

THIRD RACE—Purse $1,700, claiming, 3 year olds and up, 6 furlongs:
Caroline F..........108 | Mary Alice..........112
Due Sport...........115 | Hoosier 113
*Happy Prince...115 | Jopier 113
Mac's Quest........105 | Smart Bet............120

FOURTH RACE — Purse $2,500, allowances, 3 year olds, 6 furlongs:
Harpsichord ......117 | Seal Rock............120
Ogham ....111 | *Idle Fool............112
Night Bomber.....111 | Kel Pride.............117
Valdina Craft......111 | Evelyn Rolls.......112
Sweeping Time...120 | Dauntless Gal.....112
Pique ....117 | Tiny Sis.................106
Linwood Jim.......117 | Phelimond 112
Vim ....113 | *Ground Play......106

FIFTH RACE—Purse $5,000 added, the Jeanne d'Arc stakes, 2 year olds, 6 furlongs:
Price Level.........118 | Scotch Plains.....112
Snow Maid..........117 | Nuala 112
†Cat Lady...........115 | Daisy Lee.............112
†Son Thrush.......112 | Miss Clara...........109
Jack's Jill............115 | Belpast 107
Halcyon Night....115 | Mother Tongue....105
Fleet Sister.........115 | Naughty Vixen...105
Melody Lass........115 | Soda Girl.............105
Slender Lady.......112
†Entry.

SIXTH RACE—Purse $5,000 added, handicap, 3 year olds and up, 6 furlongs:
Little Hoops.......105 | Mintlock 126
Swiv ....116 | Valdina Craft......104
Seal Rock............105 | Bel Reigh 106
Defense ....114 | Johnny Jr.............112

SEVENTH RACE—Purse $1,500, claiming, 3 year olds, 1 1-16 miles:
Peter Boone........113 | *Doodle Bug.......105
Chicone ....108 | Neotrist 115
*Oyster Babe......100 | Creamy 115
Good China.........110 | Pilgrim 108
*Revive 113

EIGHTH RACE—Purse $1,500, claiming, 4 year olds and up, 1 3-16 miles:
Waddy ....109 | Snowline 111
Junco ....113 | Ovando 111
*Gold Bill............113 | *Sparrow Chirp ...99
Hasty Wire.........106 | *Budded 113
*Cute Eye............113 | Grand Day..........116
Mack's Prince....118

Driscoll First Again; Holds Regatta Lead

After starting in 18th or last place, Skipper Gerald Driscoll and his crew, Malin Burnham, yesterday sailed thru the 17 other Star boats in the fourth race of the international Star class regatta and finished ahead of the fleet.

Driscoll, 19 year old San Diego, Cal., yachtsman, captured his third race in the five race series. At the end of yesterday's event he led the fleet with a score of 71 points to the 63 for Robert Lippincott, Riverton, N. J., the runner-up.

The final race, over a triangular course off Chicago harbor, will be sailed this afternoon. Summaries:

	Elapsed Time.
Driscoll-Burnham, San Diego	1:58:38
Picken-Forrington, Great So. Bay, N. Y.	1:59:46
Hale-Pierce, Cape Ann, Mass.	1:59:49
McKinney-Knowles, Nassau, B.W.I.	2:00:06
Williams-Nye, So. Lake Michigan, Ill.	2:00:19
Bergman-Floyd, Wilmette harbor, Ill.	2:00:44
Halsted-Maynard, Moriches Bay, N. Y.	2:03:14
Lee-Vick, Seneca Lake, N. Y.	2:04:11
Lippincott-Shivelhood, West Jersey, N. Y.	2:04:35
Waddell-Allardyce, Sarnia, Ont., Canada	2:04:52
Bottger-Campbell, Central Long Isl. Sd.	2:05:27
Burrage-Patterson, Lake Springfield, Ill.	2:05:08
Lawrence-Lawrence, So. Long Isl. Sd., N. Y.	2:05:29
Bell-Moats, St. Joe-Paw Paw, Mich.	2:05:50
De Cardenas-Duff, Habana, Cuba.	2:05:55
Smyth-Doody, Gravesend bay, N. Y.	2:06:21
Nurme-Miller, Detroit, river, Mich.	2:06:42
Allan-Mitchell, Newport harbor, Cal.	2:07:16

Leslie Jepson, Dwight, Wins Trap Crown

Vandalia, O., Aug. 25 (AP).—Leslie C. Jepson, 45, of Dwight, Ill., who hasn't owned a gun for almost two years, today won the 45th annual Grand American handicap trapshoot and perpetuated the axiom that an unknown always wins the event. Jepson, an electrician, used a borrowed pump gun to break 97 out of 100 targets from the 19 yard line and take the most coveted title in trapshooting. The championship is estimated to be worth $3,000.

N. C. Reed of Lima, O., took second place in a shoot-off with A. G. Watson of Anderson, Ind. They had tied for the No. 2 spot with 96 out of 100. In a 25 target shoot-off Reed broke 22 to Watson's 18.

The women's championship was won by Mrs. Van Marker of Evanston, Ill., who broke 90 out of 100 from the 17 yard line. Mrs. L. H. Gambell of Cincinnati broke 89 for second place. Mrs. Marker, who won the Illinois women's championship in 1942 and 1944, also paired with her husband to win the husband and wife title here this year.

Lt. Vic. Reiders of Waukesha, Wis., and Brooks field, Tex., won the all-around championship. He tied with J. K. Stark of San Antonio, Tex., at 382 out of 400, but in a shoot-off Reiders broke 40 straight and Stark missed five.

WHITE SOX LIST REVISED HOME GAME SCHEDULE

The Chicago White Sox revised schedule of home games to be played against seven American league clubs for the balance of the season was released yesterday. Ten night games are included in the list of 25 to be played from Sept. 1 to Oct. 1. Also listed are double headers with the Browns on Sept. 10, the Yankees on Sept. 25, and the Labor day bill with the Tigers.

Ticket sales for these games have opened at the Hub, State and Jackson blvd., and at Comiskey park, 35th and Shields av. The corrected schedule:

Sept. 1 [night], Sept. 2 [night], Sept. 3, Cleveland; Sept. 4 [Labor day, double header], Sept. 5 [night], Sept. 6, Detroit; Sept. 7 [night], Sept. 8, Sept. 9 [night], Sept. 10 [double header], St. Louis; Sept. 19 [night], Sept. 20 [night], Philadelphia; Sept. 22, Sept. 23 [night], Sept. 24, Washington; Sept. 25 [double header], Sept. 26 [night], Sept. 27, New York; Sept. 28, Sept. 29 [night]; Sept. 30, Oct. 1, Boston.

CHICAGO WOMAN SETS RECORD IN CASTING MEET

St. Louis, Mo., Aug. 25—[Special].—Chicago junior and women casters were high among the winners in the four accuracy events in today's opening of the 36th annual national casting tournament. Paced by Mrs. Adelaide McDonald, of the Jackson park club, who threw a 99 in the women's ⅜ bait event for a new national record, Chicagoans missed placing in just two events during the day.

The women's wet fly accuracy event went to another Chicagoan, Carol Steel, of Lincoln park, who shot a score of 99. In the junior ⅜ bait, Paul Brewer, of Lincoln park, Chicago, after tying Charles Sutphin of Indianapolis in the event with 96 turned in a 99 in the shoot off. Norman Taxman, of Lincoln park, finished second in both the junior wet and dry fly events.

ADMIRALS WIN, 9-4.

Michigan City, Ind., Aug. 25 [Special].—The Admiral Radio baseball team of Chicago defeated the Michigan City Blues, 9 to 4, tonight.

WORLD'S RICHEST Golf TOURNAMENTS
at
TAM O'SHANTER COUNTRY CLUB
Howard Street at Caldwell Road
AUG. 21 to 27
ADMISSION 83¢ PLUS TAX

THREE VETERANS TO CALL PLAYS FOR ALL-STARS

A trio of veteran gridiron tacticians, Lou Saban of Indiana, Ken Keuper of Georgia, and Don Greenwood from Illinois, will match wits as All-Star quarter backs in Dyche stadium Wednesday night with Field General Sid Luckman of the Chicago Bears when the collegians face the professional champions in Chicago's eleventh annual charity football game.

In their hands will rest choice of the play to play strategy employed by the All-Stars in the attempt to hand the Bears their first defeat in five series appearances, and no one in the All-Star cast will have a more weighty assignment. All three have experience as leaders of winning collegiate elevens.

Saban Directed Hoosiers.

Saban, who played his high school football in La Grange under another former Hoosier star, Chuck Bennett, was quarter back of Coach Bo McMillin's fine Indiana teams of 1941 and 1942. In the same back field was the brilliant half back combination of Billy Hillenbrand and Chuck Jacoby, and five days hence the three of them will again function as a unit against the Bears. All are second lieutenants in the infantry, stationed at Fort Benning, Ga.

Keuper is another 200 pounder and, like Saban, an outstanding blocker who fits well into Coach Lynn Waldorf's All-Star plan of attack.

Keuper Stars in Rose Bowl.

Ken was Georgia's full back in 1940 and was shifted to the quarter back spot for the two following seasons. In 1942 it was in large part his generalship that carried Georgia to a Rose bowl invitation and then to an ultimate 9 to 0 victory over U. C. L. A. in the 1943 renewal of that event. Keuper recently received an honorable discharge from the army and this fall will serve on Georgia's coaching staff.

The third member of the All-Star quarter back trio, Greenwood, played two years for the University of Missouri before transferring to Illinois a year ago and again will be in the Illini back field this season. In both 1941 and 1942 he aided the Tigers in gaining the Big Six championship.

NEW COACHES TO START AT WEBER AND ST. PATRICK

Weber and St. Patrick yesterday joined the list of Catholic league high schools which will have new football coaches this fall.

The Rev. Edward Bak, C. R., athletic director, named George La Cognata as Weber coach. La Cognata, a 1940 graduate of Crane Tech, was graduated this year from the American College of Physical Education. He also will hold the position of instructor in physical education at the north side school.

Brother Leo, athletic director at St. Patrick, named Frank Mannott, former Leo athlete and later a star at St. Benedict's college, Atchison, Kas., as acting coach until his draft status is clarified. Mannott has received a medical discharge from the navy and is to report for his draft physical on Sept. 7.

HUNTERS TO GET MORE SHELLS—IF DEALER HAS 'EM

The war production board is about to draft an order to grant four boxes of shotgun shells plus some rifle cartridges to each hunter, according to an announcement made in Washington yesterday. Only licensed hunters may obtain this ammunition by signing a WPB certificate.

In commenting on this quota of four boxes of shotgun shells per hunter, Chicago ammunition dealers yesterday expressed their doubts that there would be enough shells available to fill it. There is no ammunition on dealers' shelves and none is expected for some weeks.

Minor Leagues

AMERICAN ASSOCIATION.

	W.	L.	Pct.		W.	L.	Pct.
Milwk	80	43	.274	St. Paul	63	60	.512
Toledo	82	50	.621	Minn'pls	46	82	.359
Louisville	82	50	.621	In'polis	48	84	.364
Columbus	74	60	.552	Kas. City	36	94	.277

YESTERDAY'S RESULTS.
AMERICAN ASSOCIATION.
Louisville, 5; Milwaukee, 1.
Columbus, 5; Minneapolis, 2.
St. Paul, 2; Toledo, 0.
Only games scheduled.

INTERNATIONAL LEAGUE.
Baltimore, 10-4; Newark, 3-2.
Toronto, 3; Montreal, 2.
Syracuse, 4; Jersey City, 3.
Rochester, 10; Buffalo, 6.

RACING Daily
WASHINGTON PARK
FIRST RACE: WEEK DAYS 2:00 SATURDAYS 2:15
SATURDAY'S FEATURE
The $80,000 AMERICAN DERBY
1¼ miles 3 yr. olds
175th and HALSTED ST. ON ILLINOIS ROUTE 1
I. C. ELECTRIC DIRECT TO GATE
WEEK DAYS—Trains leave Randolph St., at 11:50 and at frequent intervals from 12:45 to 3:10. SATURDAYS—at 11:08 and at frequent intervals from 11:30 to 2:40. All trains leave Randolph St., stopping at Van Buren, Roosevelt Rd., 53d St., 63d St., Kensington and Harvey.
GRAND STAND . $1.40
CLUB HOUSE . . 2.60
MONDAY IS LADIES' DAY
Ladies admitted to Grand Stand on payment of 40c Tax only

UNFAIR RIVALRY OF U.S. UTILITY UNITS ASSAILED

Place All on Equal Footing, Is Plea.

Expected large surplus generating capacity of some federal utility projects after the war should not be used "to create further unfair competition" with private utilities, P. L. Smith, president of Middle West corporation, said yesterday. He spoke at the afternoon session of the annual meeting of the National Security Traders' association in the Palmer House.

P. L. Smith.

"With minor exceptions, all utilities should be on a common footing, pay their own way, and share the cost of the war and its liquidation," Smith said. "I believe unfair competition has reached its peak and that most voters and congress do not want to see industry socialized. The business-managed companies do not resent or fear fair competition."

Ample Capacity Available.

He said utility companies are in "an excellent position" to help convert the country's economy to peace time needs with ample capacity for post-war loads.

"Some companies will have surplus capacity which will take care of future growth in their service areas, and later when loads are expected to go beyond those of the last few years, new additions, improvements, and extensions can readily be made," Smith said. "Altho the cost of most commodities has increased in recent years, the average cost to consumers of a kilowatt hour of electricity or unit of gas has declined. It is reasonable to expect conditions will permit a continuation of this downward trend."

Rep. Boren [D., Okla.] warned at last night's dinner meeting of the association that federal burocracy has grown "to such an extent that we will have to destroy burocracy or it will destroy the American system of government."

Termed "New Philosophy."

"Burocracy has come to be a new philosophy of government in this country," he said. "It is a philsophy whereby a burocrat holds that he has the power of government within himself. We have reached the point where anybody who believes in the American way of life must be awake to the fact that he must fight for it."

Joseph A. Matter of the Chicago law firm of Chapman & Cutler, earlier had told the association members that a vital contribution to post-war prosperity could be made by municipal bond dealers by assisting in planning sound, well financed projects.

Municipalities and dealers will be in an improved position to enter peace time financing, if they start to study "much needed" legislation now, he said and added:

"Most state legislatures meet next spring and extensive new highway legislation is needed. Few states have satisfactory revenue bond laws. Probably no state has laws which will permit all types of revenue financing."

Municipal Financing Drops.

Matter said long term municipal financing in 1943 dropped to a 10 year low of about 500 million dollars, compared with 1 billion 230 millions in 1941 and an average of about 1 billion 200 millions for the eight preceding years. One estimate for the immediate peace time years is for 2½ billions in each of the first five post-war years, nearly twice 1940s record high, he said. Another source expects 5 to 8 billion dollars in the first four years after the war, he added.

"One factor which will increase municipal borrowing is the substantial amount of debt reduction in the last several years," Matter said. "The total municipal debt was about 20 billion dollars in 1940 and this was decreased an average of 15 per cent by the end of 1943."

Employment After the Armistice

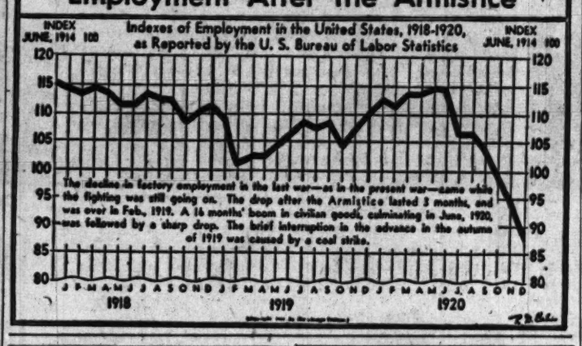

Transfer Five Buildings for 1½ Millions

BY AL CHASE.

Five real estate sales aggregating more than 1½ million dollars and the lease of ground floor space at 333 N. Michigan av., were completed yesterday.

The 16 story building at 6700 Crandon av., containing 42 apartments, was sold by Chicago Title and Trust company, trustee, to Reba Building corporation for $375,000 of which $95,000 was cash and the balance, $280,000, purchase money mortgage negotiated thru Royal Neighbors of America.

Sheridan-Brompton Sold.

The 12 story Sheridan-Brompton, at the northwest corner of Sheridan rd. and Brompton av., reported last month to be under contract, was sold for $875,000 by the Chicago Title and Trust to Emma Fritz. Glatt & Price and Hooker & Randell were brokers. Built in 1927 at a cost of 3 million dollars, it has 160 suites.

The 28 flat building at the southeast corner of Merrill av. and 68th st. was sold by Leona M. Segool to Joseph F. Dixon & Co. for $110,000 thru Baird & Warner.

The two story business building at 6409-15 S. Halsted st. was sold by David Sosson and Arthur M. Samuels of the law firm of Levett, Sosson & Samuels, trustees, to Louis Goldberg for $100,400, county records showed. The property is 75 by 110 feet.

Remodeled Homes Purchased.

St. Clair and Ontario Building corporation bought for $82,000 from New England Life Insurance company the southwest corner of St. Clair and Ontario, 100 by 90, improved with old residences remodeled into small flats. Cook & Jackson and Hall & Ellis were brokers.

Federal Telephone and Radio corporation, subsidiary of International Telephone and Telegraph corporation of Newark, N. J., has leased the ground floor space at the north end of 333 building, 333 N. Michigan av., for five years and will install an elaborate exhibition of electronics. R. A. Vogeler is manager. Herman W. Carlson, manager of 333, and Les Lindgren of Winston & Co. negotiated the lease.

TAFT OPPOSES INDISCRIMINATE LOAN GUARANTEE

Washington, D. C., Aug. 25 (AP).—Federal reserve banks should not be in the business of guaranteeing loans for every retailer or wholesaler who needs money for a stock of goods, Sen. Taft [R., O.] contended today.

Taft expressed this opinion as the senate banking committee questioned Chairman Eccles of the federal reserve board on Eccles' proposal that the reserve banks guarantee private loans to help stimulate business after the war. Taft said the only lack of loan capital would be for individual enterprise, and that a federal guarantee "ought to be confined to manufacturing—to productive enterprises."

Eccles explained his proposal merely was intended to aid business in "an orderly transition" to full employment, and that the banks would check closely the qualifications of every applicant for a loan.

Investors' Guide

Saturday, Aug. 26, 1944.

[Copyright: 1944: By The Chicago Tribune.]

"DEATH SENTENCE."

When will the so-called death sentence for public utilities become effective, and what effect will it have on public utility investments?—C. P.

Answer: The death sentence, or integration provision, is part of the public utility holding company act passed in 1935. It directs the securities and exchange commission to limit electric and gas holding companies to a single integrated system and, under restrictions, to one or more systems in one state or adjoining states.

The time of its application to any particular system depends upon orders of the SEC or its approval of voluntary compliance plans. A dissolution order must be carried out within one year, with the SEC permitted to extend the time for an additional year.

Intrinsic effects on investments held by the public are confined largely to junior securities of the holding companies concerned. An opinion commonly held in the industry is that subsidiary properties divested at forced sales under the commission's orders have brought lower prices than could have been realized otherwise, or if such transfers could have awaited more favorable market conditions.

In numerous instances these utility operating plants have been bought by municipalities or other agencies representing a form of public ownership. A substantial portion, however, has been sold to other privately owned companies. Some compliance plans have provided for sale or distribution of assets to owners of the holding company's securities.

RETAIL SALES UP ON LARGE BUYING IN SCHOOL NEEDS

New York, Aug. 25 (AP).—Retail sales gained seasonally this week over last and fall buying volume thruout the country is estimated at 3 to 7 per cent above 1943, Dun & Bradstreet reported today. "Back to school purchases in ready to wear accounted for a large part of the increase," the research company said.

Coat sales were heavier in higher priced brackets and millinery sold in better volume, but men's clothing sales were about equal to 1943.

Sturgeon Bay Yard Gets Contract for Army Tugs

Sturgeon Bay, Wis., Aug. 25—[Special].—A contract for the construction of 10 harbor tugs 85 feet long has been awarded by the army transportation corps to the Sturgeon Bay Shipbuilding and Dry Dock company, William J. Wolter, vice president, announced today.

Kentucky Whisky Output Nears 12 Million Gallons

Louisville, Ky., Aug. 25 (AP).—Tax reports indicated today that 11,680,000 gallons of whisky and beverage alcohol had been produced in Kentucky during the August holiday from industrial alcohol production for war purposes.

CREDITS FOR NEEDY NATIONS AFTER WAR HINTED BY PRESIDENT

Washington, D. C., Aug. 25 (AP).—Prospects that the United States might use its favorable international trade position to extend post-war credits to needy nations wanting American goods were discussed by President Roosevelt today at his news conference.

He said the question of credits would depend on the economic status of individual countries and that such credits could be authorized by amending rather than repealing the Johnson act forbidding government loans to defaulters on first World war debts to the United States.

Noting that cash exports in the last four years far exceeded the annual average in the four pre-war years, 1935-'38, a reporter asked if this meant the United States again would become an international creditor nation after the war as it did after 1918.

Mr. Roosevelt said a country with much money which wanted to buy probably could get reasonable rates from private capital, but another country that did not have so much would be a different case and have to be handled differently.

The President said he knew of no plans to extend lend-lease aid to Italy.

TALKS ON BUYING OF CUBAN SUGAR BY WFA TO BEGIN

Washington, D. C., Aug. 25 (AP).—The war food administration announced today that it will start negotiations Monday with a Cuban sugar commission for purchase of the 1945 and 1946 Cuban sugar crops. The United States has bought Cuban crops of the last two years to help meet domestic and lend lease requirements.

Because next year's world supplies are expected to be smaller while Cuba's production costs are regarded as higher, the Cubans are expected to insist upon a higher price than the 2.65 cents a pound, f. o. b. Cuba, being paid for the 1944 crop.

The WFA also announced that processors representing 86 per cent of 1944 sugar production in Puerto Rico signed contracts for the sale of 1944 crop sugar before the Aug. 20 deadline which had been set for the termination of a WFA purchase offer.

ROCK ISLAND'S NET OPERATING INCOME FALLS

Rock Island railroad's July gross revenues of $17,176,436 rose to an all-time peak from $15,930,871 a year ago, but a reduced net operating income reflected higher wages and federal taxes, J. D. Farrington, chief executive officer, reported yesterday. Net operating income was $3,020,182, against $3,878,251.

F. G. Gurley, president of Santa Fe railway, reported July net operating income of $4,796,876, compared with $4,984,246. Altho gross income rose $8,254,394 to $49,838,297, operating expenses increased $1,890,383 as did railway tax accruals, up $6,096,923.

New York Central railroad reported July net income of $3,281,134 on gross of $60,797,135, against $5,577,413 and $62,557,302.

WHAT THEY EARNED

Net earnings reported by corporations yesterday follow:

Three Months Ended July 31.	**1944.**	**1943.**
Truax-Traer Coal..	$ 303,874	$ 195,000
Per share.....	.62	.39
12 Months Ended July 31.		
Chain Belt.....	875,912	798,376
Per share.....	1.80	1.64
East G & F.....	3,310,888	3,023,366
Three Months Ended July 1.		
First Nat Stores..	590,527	533,556
Per share.....	.72	.65
Three Months Ended June 30.		
Pub Serv Okla....	412,790	445,551
Six Months Ended June 30.		
Am Chain & Cable	1,601,314	2,233,493
Per share.....	1.48	2.12
Hearst Consol Pub	3,903,900	2,918,200
Per share.....	1.59	1.51
Homestake Mining	†*525,049	1,504,043
Honolulu Oil.....	2,004,180	1,447,181
Per share.....	2.14	1.55
Ingersoll Rand....	2,995,108	3,118,964
Per share.....	2.93	3.09
So Colo Power....	208,670	130,321
Sperry	4,413,287	4,242,813
Per share.....	2.11	2.01
Warren Pipe Fdry	*100,935	122,872
12 Months Ended June 30.		
Pub Serv Okla....	1,912,836	2,170,982
So Colo Power.....	377,112	331,054
26 Weeks Ended June 24.		
20th Cent-Fox Film	‡6,338,433	3,843,249
Per share.....	3.12	1.81

*Net loss. †Under WPB order the mine was not operated in the 1944 period. ‡Includes National Theaters corporation and Roxy Theater, Inc., which are excluded in 1943 figures.

U. S. TREASURY STATEMENT.

[000 omitted.]

	Aug. 23, '44.	Aug. 24, '43.
Receipts	$ 39,786	$ 89,594
Expenditures ...	158,593	360,142
Net balance....	18,993,949	7,449,893
Workg bal incl.	18,220,086	6,687,508
Cust rec for mo	16,945	31,341
Rec. fisc year..	4,223,449	4,364,011
Exp, fisc year...	14,003,475	13,086,520
Exc of exp.....	9,780,025	8,722,508
Total debt.....	210,939,719	147,580,710
Incr over pr da	24,758	.....
Gold assets.....	20,946,510	22,302,197

BENTON HARBOR FRUIT PRICES.

BENTON HARBOR, Mich., Aug. 25 (Special).—Fruit market prices: Peaches, No. 1, bu, Halehaven, 2 inch, $2.75@3.50; 1¾ inch, $2.00@2.35; 1½ inch, $1.00@1.75; South Haven, 2 inch, $2.50@3.00; 1¾ inch, $1.50@2.25. Tomatoes, 12 qts. No. 1, 50@75c; No. 2, 30@50c; 8 basket crates, $1.35@1.50. Apples, No. 1 bu, 2¼ inch and up, wealthy, $2.50@2.75; Maiden Blush, mostly $2.50. Pears, No. 1 bu, Bartletts 2¼ inch, $2.75@3.00; 2 inch, $2.00@2.25. Canteloupes, crate, $1.00@1.75; @$1.25; 10s, $1.50@1.85; 11s, 12s, $2.00@2.25. Plums, half bu, Damson, $2.25@2.50; Bradshaw $1.60@2.00.

Sperry Profit Increases Tho Shipments Dip

Sperry corporation, gyroscope manufacturer, had higher profits in the first half of 1944 altho shipments were about 8 per cent less than a year earlier, T. A. Morgan, president, reported yesterday. The profit increase stemmed from inclusion of certain nonrecurring tax credits.

Several large contract cancellations late in 1943 and early in 1944 reduced shipments, Morgan said, and a further drop in shipments in the second half of 1944 is probable.

No Provision for Renegotiation.

Net income after a 2½ million dollar provision for post-war contingencies was $4,413,287, equal to $2.19 per share, compared with $4,242,813, or $2.11 a share, a year earlier. No provision for a price renegotiation refund was made, and no excess profits were realized, he said.

Sperry is engaged almost entirely on war work, Morgan said, and produces some 160 different products for the military. As soon as war considerations permit, however, attention will be directed to peace time products.

Hearst Consolidated Publications reported net income in the six months ended June 30 was $3,903,900, equal to $1.59 per class A share, against $2,918,200, or $1.51 a share.

Truax-Traer Profits Rise.

Trauax-Traer Coal company, Chicago, had profit of $303,874, equal to 62 cents per share, in the three months ended July 31, first quarter of the company's fiscal year, compared with $195,000, or 39 cents a share, a year earlier.

Ingersoll-Rand company reported net income in the half year was $2,995,108, equal to $2.93 per share, against $3,118,964, or $3.09 a share.

American Chain and Cable company reported half year profit of $1,601,314, equal to $1.48 per share, compared with $2,233,493, or $2.12 a share.

BRITAIN INSISTS ON PRIMARY AIR ROLE: SINCLAIR

LONDON, Aug. 25 (AP).—Britain intends to play a primary role in post-war international air transport, Air Secretary Archibald Sinclair, said today. Addressing a gathering commemorating the 25th anniversary of the first British commercial air service, Sinclair said Britain wanted to see air transportation developed "in an orderly fashion without waste or international friction" and that it was not attempting "to impose any particular framework to obtain that end."

"We seek no domination," he said. "We want all united nations whose squadrons have fought so gallantly alongside our own in the war to share with us in the future of international air transport in peace. But we will not accept a secondary role in international aviation."

Former Minister of Aircraft Production Brabazon said "petty jealousies" already have developed between Britain and the United States and called for a common resolution "to see to it that as we turn from war to peace there should not be in the very air power that has given us victory the seeds of future world estrangement."

ANTI-BUSINESS ATTITUDE LAID TO JUSTICE DEPT.

Washington, D. C., Aug. 25 (AP).—The justice department today was criticized by Rep. Bender [R., O.] on the ground it was charting a course that would cause ill feeling between government and business after the war.

Reminding that the department had threatened anti-trust action in connection with reconversion plans that failed to meet its approval, Bender asserted "the inevitable result of this attitude must be to restimulate the same kind of antagonism between government and business which characterized the pre-war period."

"The attorney general and the WPB are raising once more the same old issues which we found in the era of the Blue Eagle and the NRA," he said. "Nothing in the closely knit fabric of our present coöperative methods is to be permitted to remain. Important gains achieved thru pooling resources under government auspices are to disappear in the interest of maintaining the competitive spirit of a generation back."

STOCKS FINISH MIXED; SHORTS BUOY MARKET

WPB Row Retards Investment.

EXCHANGES TO RECESS.

The New York Stock and Curb exchanges and the Chicago Stock exchange will be closed today and next Saturday. Exchange officials voted the closings last week because of help shortages. The Chicago Board of Trade and other markets will be open.

New York, Aug. 25 (AP).—Short covering and light investment purchasing helped scattered stocks advance toward the close of today's market, but many leaders finished lower and the market ended irregular.

The session was one of the slowest of the last three months as most customers prepared for the extended week-end by standing aside, trimming accounts or purchasing lightly.

Some bidding was credited to the belief recent small volumes may indicate prices are at or near lows.

Favorable Factors Offset.

Offsetting such favorable factors was the persistent apprehension conversion difficulties will confront industry if the Nazis collapse suddenly. The war production board row, with its threat to reconversion planning, also was a handicap.

The Associated Press 60 stock average was unchanged, at 54.9. Of 816 issues appearing, 306 were up, 285 down, and 225 unchanged. Transfers totaled 599,240 shares compared with 773,810 yesterday.

At peaks for 1944 were Engineers Public Service and Braniff Airways. Improved were United States Steel, Bethlehem, Chrysler, United States Rubber, Santa Fe, Great Northern, Philip Morris, 20th Century-Fox and Johns-Manville.

Some Leaders Decline.

Losers included General Motors, New York Central, Southern Pacific, Standard Oil [N. J.], Consolidated Edison, Sears Roebuck, Douglas Aircraft, General Electric, Kennecott and American Smelting.

On the Curb Creole Petroleum advanced on a favorable earnings report. Minor gains were made by St. Regis Paper, Niagara Hudson Power and Puget Sound Power. Turnover was 253,480 shares against 311,510 yesterday.

BOND PRICES IRREGULAR.

New York, Aug. 25 (AP).—Bond prices closed irregular today in dealings of $5,558,200 compared with $6,904,000 yesterday.

Rails accounted for most of the corporate transactions. Fractionally improved were Cleveland Union Terminal 4½s, Central Pacific 5s, Burlington 4½s, Milwaukee adjustment 5s and Rock Island refunding 4s.

Heaviness marked such carrier issues as Erie 4½s, down 1; Milwaukee E 4½s of 1989, down 2¾, and C 4½s of 1989, down ¾, and Frisco 5s of 1950, down 1⅝. Other losers included Hudson Coal 5s and M-K-T adjustment 5s.

Gains of fractions to about a point were well distributed among South American bonds. United States government securities were steady.

CHICAGO SHARES LOWER.

Prices were lower in reduced volume of 20,000 shares yesterday on the Chicago Stock exchange. Among active issues were North American Car, up ⅞, Chicago corporation, unchanged; and Hupp Motor Car, down ¼.

Holds WFA Needs Added Powers for Food Disposal

Washington, D. C., Aug. 25 (AP).—War Food Administrator Marvin Jones told a congressional committee today that additional authority for disposing of extra food supplies will be needed at the end of the war because a surplus will exist. Additional funds will be needed to help carry out price support commitments made under congressional direction and under the necessity of encouraging maximum production for war, he added.

Some of Chicago Industries Make Declines During July

Electric power output, fares collected by the three mass transportation systems, and other business indices in Chicago in July fell below June levels, THE CHICAGO TRIBUNE'S business survey department reported yesterday. Industry as a whole showed a substantial gain over a year ago, however.

Power production in July totaled 796,544,000 kilowatt hours compared with 812,097,000 in June. Comparative figures for the transportation facilities show: Chicago Surface Lines, June 70,281,799, July 68,982,755; elevated lines, June 15,833,810, July 15,651,449; Chicago Motor Coach lines, June 6,174,915, July 6,087,711.

The first three figures in the following tables are index numbers; others represent dollars or units as indicated:

JULY.

	1944.	1943.	Per cent change.
*Industrial pay rolls [1935-'39—100]....	294.6	264.4	+ 11.4
*Industrial employment [1935-'39—100].	154.0	155.7	— 1.1
†Department store sales [1935-'39—100].	115.2	103.1	+ 11.7
Bank debits	$6,217,534,000	$5,405,738,000	+ 15.0
Electric power output [kilowatt hours]..	796,544,000	781,342,000	+ 1.9
Chicago Surface Lines passengers.....	68,982,755	68,088,282	+ 1.3
Rapid Transit [elevated] passengers.....	15,651,449	14,070,123	+ 11.2
Chicago Motor Coach passengers.....	6,087,711	5,893,582	+ 3.3
Marriage licenses	3,127	3,575	— 12.5
Building permits	$2,187,217	$1,841,635	+ 18.8
Families provided for, new residential bldg.	212	328	— 35.4
Dollar value of residential building.....	$1,148,600	$1,218,300	— 5.7
Persons on relief.....	30,865	44,608	— 30.8

SEVEN MONTHS.

*Industrial pay rolls [1935-'39—100]....	298.7	252.5	+ 18.3
*Industrial employment [1935-'39—100].	158.1	152.8	+ 3.4
†Department store sales [1935-'39—100].	129.4	125.2	+ 3.4
Bank debits.....	$41,962,215,000	$36,827,096,000	+ 13.9
*Electric power output [kilowatt hours]...	5,771,039,000	5,321,401,000	+ 8.4
Chicago Surface Lines passengers.....	486,096,481	476,333,198	+ 2.0
Chicago Motor Coach passengers.....	40,539,582	38,943,192	+ 4.1
Rapid Transit [elevated] passengers.....	110,421,554	100,908,507	+ 9.4
Marriage licenses.....	24,129	23,093	+ 4.4
Building permits.....	$17,558,186	$7,332,282	+142.8
Families provided for, new residential bldg.	2,178	901	+141.7
Dollar value of new residential building.	$9,440,065	$3,365,250	+180.5

*Illinois department of labor. †Federal Reserve Bank of Chicago.

Develop Concrete Building Column Stronger than Steel

An extremely strong substitute for structural steel columns, made chiefly of concrete and as light as aluminum, has been developed and tested successfully at the Northwestern Technological institute at Northwestern university, the institute announced yesterday.

The substitute, which was developed by Prof. George A. Maney, chairman of the department of civil engineering, can be produced at about one third the cost of steel, it was estimated. The development of the material was part of the war production board's research program to discover new materials and designs to reduce the use of scarce materials. Maurice Legaard, assistant professor, conducted the tests and designed a proposed plant for mass production.

Valued for Reconstruction.

The column, by reducing the need for steel in building construction, can conserve the country's natural resources of iron ore, and may be valuable as a building material in the reconstruction of war torn areas where steel is scarce, Maney said.

The unit, designed for buildings, bridges, and special foundations, is composed of highly compressed concrete encased in a spiral of steel wiring. A small model, 80 per cent concrete and 20 per cent steel, has supported loads larger than those of a solid steel column of the same size.

Compression Gives It Strength.

The exceptional strength was obtained by compressing the concrete and reducing the amount of water used in mixing. Only one gallon of water per sack of cement was used, compared with five to eight gallons in ordinary concrete. This reduction was made possible by a special method of compaction, which includes vibrating the concrete while it is damp.

The initial compression of 10,000 to 20,000 pounds per square inch is a main source of the unit's strength, because it contributes to the strength of the concrete and at the same time puts the steel spiral under tension which is maintained by the concrete when it hardens.

The Wilsons Have a Bit of Name Trouble

C. E. Wilson, president of the General Motors corporation, recently has had some difficulty explaining to friends and others that he is not resigning from the war production board and that he is not feuding with WPB Chairman Donald Nelson. The C. E. Wilson who clashed with Nelson and resigned as vice chairman of the WPB

C. E. WILSON?

is the former head of General Electric company.

Despite attempts by the two C. E.s to keep reports on their individual activities confined to their proper spheres, many persons continued to confuse their personalities.

It's the Wrong C. E.

The General Motors executive was in Danville, Ill., Thursday, to inspect a new GM plant when the General Electric Wilson resigned from WPB. One newspaper writer reporting the General Motors inspection trip was directed by his home office to get a statement "on C. E. Wilson's resignation. It's a swell chance to get the low down."

"But it's the GM C. E., not the GE C. E.," the reporter protested wearily to a rewrite man in Chicago who refused at first to be convinced.

Tells One On Himself.

Then the GM C. E. told one on himself:

"I attended a meeting of Detroit area doctors recently and three of them, each of whom I knew well, one at a time took me aside and urged me not to quit the WPB. Such is fame."

Both Wilsons have the first name Charles. The GM Wilson's E stands for Erwin and the GE Wilson's stands for Edward.

AUTOCAR VOTES STOCK DIVIDEND INSTEAD OF CASH

Autocar company yesterday declared a dividend in stock of one share of $20 par preferred for each 10 common shares. The company announced that for 1944 this stock disbursement will replace the cash dividends totaling $2 voted during 1943.

Directors of United Wall Paper Factories, Inc. voted a dividend of 15 cents a share compared with the 10 cents paid during the last three years.

Globe Steel Tubes company will pay the Wisconsin privilege dividend tax on a disbursement of 25 cents authorized on common stock.

DIVIDENDS DECLARED

Stock, rate, period—	Payable.	Stock of record.
*Autocar	Oct 2	Sep 15
B&ArocoRR 5% p, $1.25 arr.	Oct 1	Sep 7
Basic Refrac, 10c.....	Sep 15	Sep 5
Beech-Nut Pack, $1 q.....	Oct 2	Sep 5
Commer Inves Tr, 60c q....	Oct 1	Sep 9
Compo Shoe Mach, 15c.....	Sep 15	Sep 1
Chi Mail Order, 15c q.....	Oct 2	Sep 9
Gen Amer Trans, 62½c.....	Oct 1	Sep 6
Gen Candy, 25c q.....	Sep 20	Sep 9
Globe Stl Tubes, 25c.....	Sep 13	Sep 2
Gr Lks Pwr, Ap, $1.75 q...	Oct 16	Sep 30
M A Hanna, 35c.....	Sep 13	Sep 6
Mont Ward, 50c q.....	Oct 16	Sep 8
Do A, $1.75 q.....	Oct 2	Sep 8
Phill Packg, 25c.....	Sep 9	Aug 31
Pitts Pl Gl, 75c q.....	Oct 2	Sep 1
Pub Ser, Ok, 5% p, $1.25 q.	Oct 2	Oct 2
Reynolds Spring, 25c.....	Sep 30	Sep 15
ScottPap, $4.50 cp, $1.12½.	Nov 1	Oct 20
Do, $4 cp, $1.....	Nov 1	Oct 20
Scoville Mfg, 50c.....	Oct 2	Sep 15
South Royalty, 10c.....	Sep 15	Aug 31
20th Cen Fox Film, 50c q...	Sep 30	Sep 15
Do, pp, $1.12½ q.....	Sep 15	Sep 5
Do, cp, 37½c, q.....	Sep 30	Sep 15
Uni Wall Paper Fac, 15c..	Sep 21	Sep 11
Veeder-Root, 50c.....	Sep 15	Sep 1

*Stock dividend. q—Quarterly. p—Preferred. arr—Arrears. cp—Convertible preferred. pp—Prior preferred.

WHEN ISSUED RAIL SECURITIES

[Quotations by N. A. S. D.]

	Bid.	Ask.
C M & St P 1st mtge 4s 1944..	103¾	105¾
Do A, 4½s 2019.....	72	74
Do B 4½s 2044.....	56¾	58¾
Do 5% p.....	39	40½
Do com.....	15¼	16¼
C R I & P 1st 4s 1994.....	101¼	104½
Do conv inc 4½s 2019.....	65¾	67¾
Do 5% p $100 pas.....	40¾	42¾
Do com, no par.....	15¾	17
Den R G W 1st mtge 5s 1993..	84½	87
Do gen mtge inc 4½s 2018...	58	59½
Do 5% conv p $100 par.....	43	44½
Do com, no par.....	17¾	18¾
MplsStP&SooStMarie 4½s 1971.	106½	110½
Do inc 4s 1991.....	76¼	78¾
Do com.....	14½	15½
Do VTC.....	1¾	2¾
Western Pac inc 4½s 2014.....	105½	108
Do 5% p.....	66¾	67¾
Do com.....	31¾	33¼

GRAIN PRICES LOWER DESPITE HOUSE DRIVE TO HIKE CROP LOANS

Grain markets turned lower on the Chicago Board of Trade yesterday despite Washington reports of efforts in the house to increase the government loan on the 1944 wheat and corn crops to 95 per cent of parity, in line with the Bankhead cotton amendment to the surplus property bill.

July wheat broke 1⅛ cents a bushel early to a new seasonal low and July oats also went into new low ground. September wheat held firm and ended ⅛ cent higher. Other options ranged to ⅝ cent lower. Rye lost ½ to 1 cent, oats ⅜ to 1¼ cents, and barley ¼ to ¾ cent.

Heavy spreading operations in wheat and rye marked trading in the two grains. Shorts bought September wheat and sold December, widening the spread to 1¾ cents at the close compared with 1⅛ Thursday. The upturn in September wheat was helped by strength in cash grain in Minneapolis.

Liquidation thru commission houses developed in rye and at times the market showed a lack of support. Brokers were active in closing spreads between December and May.

FORD WALKOUT HALTS OUTPUT OF PLANE GEARS

Detroit, Mich., Aug. 25 (AP).—A strike which made more than 6,000 war workers idle halted production in the Ford Motor company's Highland Park plant today. Approximately 2,800 machine operators making gears for aircraft engines left their jobs and later a picket line turned back 3,450 afternoon shift workers.

A Ford company statement said, "Nobody has been able to tell the company why the men are striking." The walkout was said by a spokesman for Local 400, United Automobile Workers [CIO], to have resulted from a strike yesterday by maintenance tool grinders combined with the company's refusal to recommend merit increases of 5 cents an hour for workers on the engine jobs. He said union officials were endeavoring to persuade employes to return to work, but a strikers' meeting tonight turned down the proposal.

Tomatoes Flood St. Louis Market; Price 5% of June

St. Louis, Mo., Aug. 25 (AP).—Hundreds of bushels of tomatoes remained unsold on St. Louis' produce market today altho prices averaged only 5 per cent of those paid for early homegrown varieties in June. Declining prices were attributed to "an enormous crop" resulting from ideal growing weather, lack of demand from other parts of the country, and a shortage of trucking facilities.

Crude Oil Stocks Decline Altho Production Climbs

Washington, D. C., Aug. 25 (AP).—The bureau of mines reported today that stocks of crude petroleum totaled 223,040,000 barrels on Aug. 19, a decrease of 557,000 barrels during the week. Daily average production was 4,675,000 barrels, an increase of 8,000.

FRUITS AND VEGETABLES

Price ranges in less than carlot quantities on the Chicago wholesale market as quoted by the office of distribution, war food administration yesterday:

Apples, bu, Mich.....	$2.75	to	$3.25
Beans, bu, Mich.....	3.00	to	4.00
Beets, bunch, Ill.....	.03	to	.04
Cabbage, crate, Ill.....	3.20		....
Cantaloupes, crate, west..	3.50	to	4.50
Carrots, bunch, Ill.....c..	.04	to	.05
Cauliflower, crate, Colo..	1.85	to	2.00
Celery, ½ crate, Mich....	1.75	to	2.25
Corn, sack, Ill.....	.85	to	1.10
Cucumbers, bu, Mich.....	2.25	to	2.50
Lettuce, crate, Cal., west..	5.12		....
*Lemons, boxes, Cal.....	3.50	to	7.08
*Peaches, bu, Cal.....	1.10	to	1.97
Peas, bu, Colo.....	2.50	to	2.85
Peppers, bu, Ill.....	.90	to	1.25
Onions, sack, Ill.....	1.50	to	1.65
*Oranges, crate, Cal.....	3.50	to	5.81
Radishes, bunch, west....	.02½	to	.03½
Tomatoes, basket, Mich..	.65	to	.90
Watermelons, 24-38 lb av.	.25	to	.80

*Auction sales.

TRACTION ISSUES

	Bid.	Ask.
Calumet & S Chgo ctfs 5s 1927	70½	73½
Chgo City & Con ctfs 5s 1927..	14	15
Chgo City Rwy 1st ctfs 5s 1927	68	70
Chgo Rwy 1st ctfs 5s 1927....	70¼	73¼
Do A ctfs 5s 1927.....	23	24
Do B ctfs 5s 1927.....	3¼	4
Do pur mon ctfs 5s 1927....	14	15
Chgo R Tr 1st-ref ctfs 6½s '44	13	14
Do 1st & ref ctfs 6s 1953....	13	14
Metro W Sd El 1st ctfs 4s 1938	16	17
Do ext ctfs 4s 1938.....	16	17
N'west El Rwy 1st ctfs 5s 1941	19½	20½
Union El [Lp] 1st ctfs 5s 1945	19½	20½
Chgo Aurora & Elgin 6s 1951..	32	34
Chgo N Sh & Milw' 5s 1936..	41½	43
Do 5½s 1956.....	30½	32
Do 6s 1955.....	30½	32
Chgo & West Towns 5s 1947..	72	75

PORK SHORTAGE TERMED MOST SEVERE OF WAR

Chicago Hogs 'Too Few for Dinner.'

Not enough hogs arrived at the stock yards yesterday to provide Chicago civilians with pork for a Sunday dinner, after holding out about 30 per cent for the army, navy, and lend-lease, trade experts estimated.

Farmers shipped in only 8,500 head, including directs to packers, which was 32 per cent less than the average Friday volume in the last six weeks. About 11 per cent of the supply was taken for eastern slaughter.

Demand Up, Output Down.

The nation-wide pork and hog shortage is the most severe this country has experienced since the war started in Europe in 1939, in the opinion of well informed men in the trade. Demand from all sources has increased rapidly while production has shrunk for several weeks, they said.

The pork from most of the hogs being butchered will not reach trade channels until next week when the new set-aside order will be in effect. Estimates were that less than 850 million pounds of the pork obtained from yesterday's hog receipts could be sold lawfully into Chicago civilian channels.

Federally inspected packers were directed to save about one-third of their output for the government, but noninspected plants said they had not received any such instructions and would continue to sell their entire output to civilians.

Big Markets Get Only 46,000.

Twenty of the biggest markets received only 46,000 hogs, far less than on any corresponding Friday in August since 1939. Almost all classes of hogs sold at ceiling prices —$14.75 per 100 pounds for stock of 240 pounds or less and $14 for heavier stock—as all packers fought to maintain volume. The $14.35 average equalled the peak since last October.

A scant supply of cattle sold quickly at strong prices. The best full loads sold at $15.60, altho odd steers brought up to $17.25.

Lambs were strong to 25 cents higher. The $15.40 top, paid for Washington range stock, was the highest price since June 26.

DALLAS ABSORBS LABOR RELEASED AT PLANE PLANT

Dallas, Tex., Aug. 25 [Special].—The impact of layoffs at the Dallas plant of North American Aviation, Inc., which started last week with the release of 3,687 employes because of cutbacks in the production of B-24 Liberator bombers, has not been as severe as was first expected, business men said today.

The slash in production schedules will result in the gradual release of 17,000 workers by

NEW YORK STOCK TRANSACTIONS

Friday, Aug. 25, 1944.

Shares sold today	599,240
Year ago	415,315
Sales 1944 to date	177,642,095
Sales 1943 to date	210,922,846

Following is a complete list of issues traded:

Stock, div.—	Sales, 100s.	High.	Low.	Close.	Net chge.
AbbottLb 1.60a	2	63	62⅞	63	....
Acf Brill	15	9⅛	9	9 —	⅛
AdamsExp .15e	8	12	11⅞	12	....
Air Reduc 1a	8	41⅛	40⅛	40⅝—	⅝
Ala&Vicks 6	.20	91½	91½	91½+	½
Alaska Ju	34	6⅞	6⅝	6⅞+	⅛
Alb&Susq 7.55e	.70	144½	144½	144½—	½
Aller Corp	8	2⅝	2½	2½	....
Do p	5	30	29⅝	29⅝—	⅛
AllegLStl 1.05e	10	27⅜	27⅛	27⅜+	1⅛
Allen Indus ⅜g	2	15	15	15	....
AlCh&Dye 6	2	151⅛	151	151⅛—	¼
Allied Mills 2e	4	30⅜	30	30⅛+	⅛
Allied Strs 1	2	20½	20⅜	20⅜—	⅜
Allis-ChMfg ⅝e	7	38	37⅝	38	....
AlphaPCem ⅝e	2	22⅝	22⅛	22⅛—	⅝
Amal Leather	5	3⅝	3⅝	3⅝	....
AmeradaPet 3	2	106	106	106 +	1
AmAgCDl 1.20a	7	29⅝	29¼	29⅝+	⅛
AmAirlines 1½g	13	78⅜	77	77½—	½
AmBkNote .80	3	21⅛	21⅛	21⅛	....
Do p 3	.30	67	67	67	....
Am Bosch ⅛e	1	17⅛	17⅛	17⅛+	⅛
AmBrkSh ⅝e	3	45⅝	45	45⅝+	⅜
Am Ca & Rad	70	12⅝	12⅛	12⅝	....
Am Can 3	1	92	92	92 —	⅛
Do p 7	.80	179⅜	179⅛	179⅛—	1
Am Car&F 2½e	2	40⅞	40⅝	40⅞	....
Do p 5¼e	1	81⅝	81⅝	81⅝—	⅜
AmCh&Ca 2	5	26⅜	26⅜	26⅜+	⅝
Am Crys Sug	2	17⅛	17	17⅛	....
Am Distill	7	24⅝	24⅛	24⅛—	⅛
Am Encaus Til	3	4⅛	4⅛	4⅛	....
Am & F Pow	9	4⅝	4⅛	4⅛	....
Do 7 p 5¼k	5	95⅛	95	95⅛—	1⅛
Do 2 p	12	22	21⅝	21⅛+	⅛
Am-Ha S S 2½e	1	35	35	35 —	½
Am H & Lea	4	5⅝	5⅝	5⅝+	⅛
Am H Prd 2.40	1	71	71	71	....
Am Ice	6	7⅛	6⅞	7⅛+	⅛
Do p 3e	1	75	75	75 +	1
Am Int .20e	2	8⅛	8⅛	8⅛—	⅛
Am Inv Ill 1.60	1	8⅝	8⅝	8⅝+	⅛
Am Loc ⅝e	17	19⅞	19⅝	19⅝+	⅛
Am M&Fdy .80	3	16⅛	16⅛	16⅛	....
Am Metal ⅝e	1	22½	22½	22½	....
Am Pow&Lt	22	3⅛	3	3⅛	....
Do 6 p	15	57⅛	56⅝	57	....
Do 5 p	33	50⅝	50	50½—	⅛
AmR&SS .30e	61	12½	12	12⅛+	⅛
Am R Mill .60e	6	15⅛	15⅝	15½+	⅛
Do p 4½	7.30	73⅝	73	73⅝—	⅛
Am Saf Raz ½e	1	17⅛	17⅛	17⅛	....
Am Seat	3	17⅛	17	17⅛+	⅛
Am Shipbldg 2e	1	29⅝	29⅝	29⅝	....
Am Smelt&R 2	8	39⅝	39⅛	39⅛—	⅝
Do p 7	.30	157	157	157	....
Am St Fdrs 2	16	25⅛	24⅝	25⅛+	⅝
Am Strs 1	3	18	18	18 —	⅛
Am Stove .90e	3	24⅛	24	24⅛+	⅛
Am Sug Ref 2e	1	47⅛	47⅛	47⅛+	⅝
Do p 7	3	126⅛	126⅛	126⅛	....
AmSuTob 1¼e	2	28⅝	28⅛	28⅝—	⅛
Am Tel&Tel 9	20	164	163⅞	163⅞—	⅛
Am Tob 3a	2	72	72	72 —	⅛
Do B 3a	6	73	72½	72½—	½
AmTypeFdr ½e	8	12⅛	12⅝	12⅝	....
AmViscose 1½e	1	44⅛	44⅛	44½	....
Am Wat Wks	34	9⅝	9⅝	9⅝—	⅛
Am Woolen	8	8⅛	8⅛	8⅛+	⅛
Do p 8k	4	86⅝	86	86 —	⅝
Am Zinc L & S	1	4⅛	4⅛	4⅛	....
AnacondaC 1½e	16	26⅛	26⅝	26⅝	....
AnchorHGl .45e	1	27	27	27 +	⅛
Do p 5	.50	114	114	114 —	1
A P W Paper	1	4	4	4	....
Arch Dan M 2e	3	52½	52	52 —	½
Armour	17	6⅛	5⅞	6⅛+	⅛
Do pr p 6k	3	92⅝	91⅝	91⅝—	⅛
ArmstrongC ⅝e	1	44	44	44 +	⅛
ArtloomCor .30e	9	11⅝	11⅛	11⅝+	⅛
Assd DryGds ⅝e	4	16⅛	16⅛	16⅛—	⅛
Do 1 p 6	.40	105	105	105 —	1
Do 2 p 7	.20	100⅛	100⅛	100⅛	....
Atch T&SF 4½e	9	66	65⅝	66 +	⅛
Do p 5	5	94	93⅝	93⅝—	⅛
AtlCstLine 1½e	4	38⅝	38	38⅝+	⅛
Atl Ref 1e	19	30⅛	29⅝	30⅛—	⅛
Do p 4	.20	113	113	113 +	⅛
Atlas Corp ½e	5	14⅝	14⅝	14⅝	....
Atlas Pdr 2¼e	2.10	59	58⅝	59 +	⅛
Aust Nichols	1	10⅛	10⅛	10⅛	....
Do pr A 3½k	.40	73⅛	73⅛	73⅛	....
Aviatn Cor .10e	24	4⅝	4⅝	4⅝+	⅛
BaldLoco ct ⅝e	14	23	22⅝	23 +	⅛
Balt & Ohio	24	8⅛	8⅛	8⅝—	⅛
Do p	16	15⅝	15⅝	15⅛+	⅛
Bangor & Ar	7	11	11	11	....
Do p 7⅛k	.10	63	63	63 —	½
Barber Asph	3	25⅛	24⅞	24⅞+	⅛
Barker Bros ⅛e	2	16⅛	16½	16⅛	....
Do p 2⅛	.20	51⅛	51⅛	51⅛—	⅛
BarnsdallOil .60	6	15⅞	15⅝	15⅛—	⅛
Bath Ir Wks 3e	7	15⅛	15⅛	15⅛—	⅛
BeatriceC 1.70e	1	35	35	35	....
Do p 4½	.10	108	108	108 +	1
Beech Airc 1g	1	9⅛	9⅛	9⅛+	⅛
Bell Airc 1e	1	11⅝	11⅝	11⅝	....
BendixAvia 2½e	19	43	42⅝	42⅝	....
Best & Co 1.60a	1	39⅝	39⅝	39⅝	....
Best Foods 1e	18	19⅝	19	19⅛—	⅛
Beth Steel 4½e	15	61⅛	60⅝	61⅛+	⅛
BigelowSan 1½e	1	49⅛	49⅛	49⅛	....
Black & D 1.60a	9	23⅝	23⅝	23⅝—	⅛
Blaw Knox .30e	59	10⅛	10	10 —	⅛
Bloomdle .675e	90	18⅝	17⅝	18⅝+	⅝
BoeingAirpln 1e	8	14	13⅝	14	....
BohnAl&Br 1½e	1	50	50	50	....
Bon Ami A 4	.10	94⅝	94⅝	94⅝	....
Do B 2½	.30	52⅝	52⅝	52⅝—	⅛
BordenCo 1.20e	8	32⅝	32⅛	32⅛—	⅛
BorgWarnr 1.60	12	40⅛	39⅝	39⅝	....
Boston & Maine	1	5⅛	5⅛	5⅛	....
BowerRBr 1½e	2	42	42	42 +	1
BraniffAirw .60	94	21⅛	20⅝	21⅝+	⅝
BridgeptBrass 1	4	11⅝	11⅛	11⅝—	⅛
Briggs Mfg 2	28	42⅛	41⅝	41⅝+	⅛
Briggs & Strat 3	1	48	48	48 —	½
Bristl Myrs 1½e	6	48⅛	48	48 —	1⅛
BklynUnGas ⅝e	8	21⅛	21⅛	21⅛—	⅛
Brown Shoe 2	2	42⅛	42	42	....
Bruns Balke ⅜e	3	21⅛	21⅛	21⅛	....
Bucyrs-Erie .45e	13	10⅛	10⅛	10⅛+	⅛
Do p 7	.10	121	121	121 +	1
Budd Mfg	16	10⅝	10⅝	10⅝	....
Do p	1.30	200	198⅝	198⅝+	⅛
Do 5 p 5	1.50	68⅝	67⅝	67⅝+	⅛
Budd Wheel ⅛e	3	10	9⅞	10	....
BuffaloFrge 1.35e	1	19⅛	19⅛	19⅛—	⅛
Bullard Co ⅝e	1	18⅝	18⅝	18⅝	....
Bulova Watch 2	1	39⅛	39⅛	39⅛	....
Burl Mills 1.20e	3	32⅝	32⅛	32⅛—	⅛
BurrAddMac .55e	8	14⅝	14⅝	14⅝—	⅛
Bush Term ⅝e	1	4⅝	4⅝	4⅝—	⅛
Do p 6	.20	65⅛	65⅛	65⅛	....
Butler Bros .45e	2	11⅝	11⅛	11⅛—	⅛
Do p 1½	2	30⅛	30⅛	30⅛	....
ByersAM Co ⅛e	1	14⅝	14⅝	14⅝—	⅛
Do p 7	1.80	81	80⅛	81 —	⅝
Calif Pack 1⅛	1	28⅛	28⅛	28⅛	....
Do p 2½	.20	55	55	55	....
Callahan Z-Lead	2	1	1	1	....
Cal & Hec .40e	8	6⅛	6⅝	6⅝—	⅛
Camp Wyant ⅛e	4	20⅝	20⅝	20⅝+	⅝
CanDry G Ale ⅝	2	29⅝	29⅝	29⅝	....
Can Pacific b½e	73	10⅛	10	10⅛—	⅛
Cannon Mills 2	3	48⅛	48⅛	48⅛—	⅛
Caro C&O 5	2.50	112	111⅛	111⅛—	⅛
Case J I Co ⅝e	5	37	37	37	....
Caterpil Trac 2	2	50⅛	50	50⅛+	⅛
Celan Corp 3/70f	2	35⅝	35⅛	35⅛	....
Do 7 p 7	.30	122	121	122 +	1
Do 1 p 4⅝	3	102⅛	102	102⅛—	⅛
Celotex Corp ⅛	8	14⅝	14⅛	14⅛—	⅛
Cent Aguirre 1½	2	21⅛	21⅛	21⅛+	⅛
Cent Foundry	1	4⅛	4⅛	4⅛	....
Cent Rib M .10e	2	11	11	11	....
Cerro dePas 2½e	10	33⅛	33	33 —	⅛
Certain-td Prod	35	5⅝	5⅝	5⅝	....
Do p	1.70	98⅝	97⅝	98⅛+	1⅛
Chain Belt ⅝e	1	20	20	20 +	⅛
Champ P&F ⅝e	1	27⅛	27⅛	27⅛—	⅛
Do p 6	.70	112⅝	112	112	....
Checker Cab	6	41⅝	41	41⅛+	⅛
Ches & Ohio 3	15	47	46⅝	46⅝—	⅛
Chi&E Ill ⅛g	1	6⅝	6⅝	6⅝+	⅛
Do A 1e	4	15⅛	15⅛	15⅛+	⅛
Chi Grt West	4	5⅝	5⅝	5⅝+	⅛
Do p 1⅝k	3	22⅝	22⅛	22⅝—	⅛
ChiMailOrd .30e	1	17⅛	17⅛	17⅛+	⅛
Chi & N W	13	24⅝	24⅝	24⅝	....
Do p 15e	19	62⅝	61⅝	62⅛+	⅛
Chi Pneu Tool 2	5	19⅝	19	19⅛—	⅛
Do cv p 3	5	45⅝	45⅝	45⅛—	½
Do pr p 2½	.20	54⅝	54⅝	54⅝+	⅝
Childs Co	5	3⅛	3	3	....
ChryslerCor 2½e	14	92⅝	91⅛	92⅝+	1
CityIce&Fuel 1.20	4	22⅝	22⅝	22⅝	....
City Invest	.10	71⅛	71⅛	71⅛	....
ClevElIllu p 4½	.10	114½	114½	114½+	¼
Cli Molyl 1.20a	1	33⅝	33⅝	33⅝	....
Cluett Peab 1½e	5	37½	37⅛	37⅛	....
Coca-Cola 3a	3	137⅝	137	137⅝—	⅛
Colg-Palm-P ½a	3	29⅛	29	29	....
Do p 4¼	.10	107⅝	107⅝	107⅝	....
Collins&Aik ⅝e	2	36	35⅝	36	....
Col Fuel&Ir 1	2	17⅝	17⅝	17⅝	....
Col&South 1 p	.10	20⅛	20⅛	20⅛—	⅛
ColuBrA 1.20e	1	32	32	32 +	⅛
Do B 1.20e	1	31⅝	31⅝	31⅝+	⅛
ColumG&E .10e	74	4⅝	4½	4⅝—	⅛
Do 6 p 6	3	84⅝	84	84	....
Colum Pict ⅛e	2	19⅝	19⅛	19⅛—	⅛
Coml Credit 2	5	41⅝	41⅛	41⅛—	⅛
ComlInveT 2.40	10	47	46⅝	46⅝—	1⅛
Coml Solv .30e	13	16⅝	16⅛	16⅝+	⅛
Com'wlthE 1.40	14	28	27⅝	28	....
Com'wlth & So	46	1	1	1 —	⅛
Do p 3⅝k	1	87	87	87 +	⅝
Conde Nast ⅛e	1	17⅛	17⅛	17⅛	....
Congoleum-Na 1	2	27	27	27 —	⅛
Consol Cigar 1e	2	26⅝	26⅛	26⅝—	⅛
Do p 4⅝	.10	97⅝	97⅝	97⅝	....
Cons Edis 1.60	30	24⅝	24⅝	24⅝—	⅛
Do p 5	9	107⅛	107	107⅛+	⅛
Consol Film Ind	4	5⅛	5⅛	5⅛—	⅛
Do p ⅝k	1	23⅝	23⅝	23⅝	....
ConsLaund .60e	1	12	12	12	....
ConsNat Gas 1a	13	32	31⅛	32 +	⅛
ConsolRRCub p	2	14	13⅝	14 —	⅛
ConsVultee 1½e	16	13⅛	13	13 —	⅛
Do p 1¼	2	23⅛	23⅝	23⅛+	⅛
ConsumP p 4½	1	109	109	109 +	⅛
ContainerCo ⅝e	3	27	26⅝	27	....
Cont Bak ⅛e	4	8⅝	8⅛	8⅛	....
Cont Can ⅝e	1	40⅛	40⅛	40⅛—	⅛
ContDiamF .40e	3	11⅛	11⅛	11⅛+	⅛
Cont Ins 1.60a	8	47⅝	47	47⅝+	⅝
ContMotors .45e	26	7⅝	7⅝	7⅝+	⅛
ContOilDel .90e	15	28⅝	28	28⅛—	⅛
Cooper-Bess ⅛e	4	16⅛	16	16 +	⅛
Do p 3	.20	44	44	44 +	⅛
CopperwelS .80	2	12⅛	12⅛	12⅛+	⅛
CornExch 2.40	.30	50⅛	49⅝	50⅛+	⅛
CornProdu 2.60	4	60	59⅝	60 +	⅛
Cornell-DE .60e	3	22	21⅝	22 +	⅛
Coty Inc .15e	2	6⅝	6⅛	6⅛—	⅛
Coty Internat	1	4⅛	4⅛	4⅛	....
Crane Co 1	14	25⅝	25⅝	25⅝+	⅛
Do p 5	.20	109⅝	109	109 +	⅛
Cream of W 1⅛	3	25⅛	25⅛	25⅛+	⅛
CrownZellerb 1	4	19⅝	19⅛	19⅛+	⅛
Do p 5	1.30	102⅛	102	102⅛—	⅛
CrucibleSteel 3g	6	34	33⅝	33⅝+	⅛
Do p 5	3	78⅝	78⅝	78⅝+	⅛
Cuba R R p	.50	23	23	23 —	⅛
Cuban-AS .40g	20	16	15⅝	15⅝	....
Cudahy Pack	1	25⅛	25⅛	25⅛+	⅛
Curtis Publishg	36	10⅝	9⅝	10⅛+	⅛
Do p 5g	.30	130	130	130 —	⅛
Do pr p 3a	2	53⅛	53	53⅛+	⅛
Curtiss-Wri ⅝g	13	5⅛	5⅝	5⅝	....
Do A 1⅛e	5	17⅛	17⅛	17⅛—	⅛
Cutler-H 1.05e	1	26⅛	26⅛	26⅛+	⅛
DavisonChem 1e	4	14	13⅝	13⅝—	⅛
DeccaRecor 1.20	4	32⅝	32⅛	32⅝+	⅛
Deere & Co 1e	6	42	41⅝	42 +	⅛
Do p 1.40	1	35⅛	35⅛	35⅛	....
Del & Hudson	6	34⅛	34⅛	34⅛	....
Del Lack&West	8	7⅝	7⅝	7⅝	....
DetroitEdis .90e	4	20⅝	20⅛	20⅛+	⅛
Devoe&RayA 1	.50	39⅝	39⅛	39⅛—	⅛
Diam Match 1½	1	31⅝	31⅝	31⅝—	⅛
Do p 1½	1	41	41	41 +	⅛
Doe D Cas 1½e	6	40⅝	39⅝	39⅝—	1⅛
Dome Mn h1.60	8	23⅝	23⅝	23⅝+	⅛
Douglas Airc 5g	12	54⅝	53⅝	54⅝—	⅛
Dow Chem 3	3	126⅛	125⅝	126⅛+	⅛
Dresser Mfg 1e	1	38⅛	38⅛	38⅛	....
Dunhill Int	5	10⅛	10⅛	10⅛+	⅛
du Pt de N 3⅝e	13	154⅛	153	154 +	⅝
Do p 4½	1	125⅝	125⅝	125⅝	....
Eagle P Ld .45e	3	12⅝	12⅝	12⅝+	⅛
Eastern Air L	4	40⅛	39⅝	40⅛—	⅛
EastR Mill .20e	2	16⅛	16⅛	16⅛+	⅛
East Kod p 6	.20	186	185	186 +	1
Eaton Mfg 3	4	47⅝	47	47⅛+	⅛
El Auto-Lite 1e	3	44⅝	44⅛	44⅛—	⅛
Elec Boat 1e	6	11⅝	11⅝	11⅝+	⅛
El&M Ind .08e	3	5⅛	4⅝	4⅝—	⅛
El Pow & Lt	2	5⅛	5⅛	5⅛	....
Do $6 p	1	87⅝	87⅝	87⅝+	1⅛
Do $7 p	2	93	93	93 +	1
El Storage Bat	1	44⅛	44⅛	44⅛+	⅛
Eng Pub Serv	94	16⅝	15⅛	16⅛+	⅝
Do $5 pf 5	.50	100⅝	100⅝	100⅝	....
Do 5½ p 5½	.30	101	100⅛	100⅛—	1
Equit Off Bldg	2	1	1	1	....
Erie RR ⅛e	3	11⅛	11	11	....
Do ct ⅛e	25	11⅛	11	11	....
Do p A 5	3	56	55⅝	56	....
Eur V Clns ⅝e	49	13⅛	12⅝	13⅛+	⅛
Evans Prod ⅛e	1	14	14	14 +	⅛
Ex-Cello-O 2.60	4	38	37⅝	37⅝—	1
Fairbanks M 1a	2	41⅝	41⅛	41⅝+	⅛
Falardo Sug 2	1	25⅛	25⅛	25⅛—	⅛
Farns T & Rad	5	12⅛	12⅝	12⅛	....
Fed L & Tr p 6	.20	103	103	103	....
Fed M Tr .40	2	9⅛	9⅝	9⅛+	⅛
Fed D Strs 1½e	3	27⅛	27⅛	27⅛+	⅛
Do p 4¼	1.10	101	101	101 +	1
Ferro En ⅝e	1	26⅛	26⅛	26⅛+	⅛
FidPF In 1.60a	6	48⅝	48⅛	48⅛—	⅛
Fires T&R 1½e	1	49⅝	49⅝	49⅝	....
First N Strs 2½	2	42⅝	42⅝	42⅝+	⅛
Flintkote .45e	7	23⅝	23⅛	23⅛—	⅛
Florence Stv 2	1	38⅝	38⅝	38⅝+	⅛
Food Mch 1.40	1	60⅛	60⅛	60⅛+	⅛
Fst Wheeler ⅛e	2	22	21⅝	21⅝—	⅛
Fran Sugar	1	15⅛	15⅛	15⅛—	⅛
Freept Sulph 2	1	32⅛	32⅛	32⅛	....
Frue Tra 1.20e	3	41⅛	41	41⅛—	⅛
Do p 4½	.10	113⅛	113⅛	113⅛	....
Gabriel Co ⅛e	1	6	6	6	....
Gair, Rbt .30g	6	4⅝	4⅛	4⅛—	⅛
Game Co 2¼e	2.20	40⅝	40	40⅝+	⅛
Gar W Ind .40	6	6⅝	6⅝	6⅝	....
Gaylrd Cont ⅛a	35	19⅛	18⅝	19⅛+	1
Gen Am Inv 1g	4	13⅝	13⅝	13⅝—	⅛
Gen Am Tr 1⅝e	1	49	49	49 +	⅛
Gen Bak .45e	4	8⅝	8⅝	8⅝+	⅛
Gen Cable	2	6⅛	6⅛	6⅛	....
Do A	2	16⅛	16⅛	16⅛+	⅛
Gen Elec 1.40	16	38⅝	38⅛	38⅛—	⅛
Gen Foods 1.60	8	42⅛	41⅝	41⅝—	⅛
Gen G&El A	38	3⅝	3⅛	3⅝	....
Do cv p	.20	135	135	135 +	2
Gen Mills 4	3	110	109⅛	110 +	⅛
Do 5 p 5	.50	131⅛	131⅛	131⅛+	⅛
Gen Mot 2¼e	37	62	61⅝	61⅝—	⅛
Do p 5	1	129⅛	129⅛	129⅛+	⅛
Gen Out Ad ⅛e	6	11⅝	11⅝	11⅝+	⅛
Gen Pr Ink .20e	3	10⅛	10⅛	10⅛—	⅛
Gen Realty&Ut	17	2⅛	2⅛	2⅛	....
Do p 6g	2	88	87⅝	88 +	⅛
Gen Refrac .90e	8	23⅝	23⅛	23⅛—	⅛
Gen Shoe ⅝e	2	18⅝	18⅝	18⅝	....
GenSCst p 4½k	1	78	78	78 —	⅛
Gen Tel 1.60	11	25⅛	25⅛	25⅛—	⅛
Gen Time In ⅛e	1	28⅛	28⅛	28⅛—	⅛
Gen T&Rub ⅝e	1	23⅛	23⅛	23⅛+	⅛
Gillette S R .80	8	12⅝	12⅝	12⅝—	⅛
Do p 5	4	85⅛	85	85 —	⅛
Gimbel Br .65e	3	16⅝	16⅝	16⅝+	⅛
Glidden Co .90e	2	24⅝	24⅝	24⅝	....
Gobel Adolf	8	2⅝	2⅝	2⅝	....
Goebel Brw .20	1	3⅝	3⅝	3⅝+	⅛
Gold&S Tel 6k	2.40	123	122	123	....
Goodrich 1½e	2	52	51⅛	52 +	⅝
Do p 5	1	103⅛	103⅛	103⅛—	⅛
Goodyear 1½e	9	48⅝	48⅛	48⅝+	⅛
Gotham Hos ⅛g	1	14⅝	14⅝	14⅝+	⅛
Graham-Paige	148	4⅝	4⅛	4⅝—	⅛
Granby Cn .15e	6	4⅝	4⅝	4⅝	....
Granite C .175e	7	13⅝	13⅛	13⅝+	⅛
Gt N Ry p 1e	30	38⅝	38	38⅛+	⅛
Gt W Sug 1.40e	3	27⅝	27⅝	27⅝+	⅛
Greyhound 1	10	22⅝	22⅛	22⅛—	⅛
Grum Airc 1e	4	15⅛	15	15 —	⅛
Guantan Sugar	33	6⅝	6	6 —	⅛
Do p	.10	168	168	168 +	2
Gulf Mob&Ohio	2	12⅝	12⅝	12⅝+	⅛
Do p 2½e	4	53⅛	53	53⅛+	⅛
Gulf Oil 1a	4	46⅛	46⅛	46⅛	....
Hall W F Pr 1	4	20⅛	20⅛	20⅛	....
Hamil Wch .30e	1	15⅝	15⅝	15⅝+	⅛
Hanna p 4¼	.70	106⅝	106⅝	106⅝	....
Harb-Walker 1	3	18⅛	18⅛	18⅛—	⅛
Hayes Indus ⅛e	3	8⅝	8⅝	8⅝+	⅛
Hayes Mfg	26	7	6⅝	7 +	⅛
Hazel-Atlas G 5	.90	106⅛	105⅝	106 —	⅝
Hecht Co .30e	2	21⅛	21⅛	21⅛	....
Hercules Pdr 1e	1	83⅛	83⅛	83⅛—	⅛
Hershey Choc 3	1	67⅛	67⅛	67⅛—	1⅛
Do cv p 4a	1	122	122	122	....
Holland Furn 2	1	45⅛	45⅛	45⅛+	⅛
Holly Sugar 1	1	17⅝	17⅝	17⅝+	⅛
Homestake Min	9	45⅛	45⅛	45⅛—	⅛
Houd-Her A 2½	1	43	43	43 +	⅛
Do B ⅝e	6	17⅝	17⅝	17⅝	....
Houston Oil	26	12	11⅝	12 +	⅛
Hudson&Man	3	2	2	2 +	2
Do p	3	9⅝	9⅝	9⅝	....
Hudson Bay h2	4	26	25⅝	26	....
HudsonMot .30e	26	16	15⅝	16 +	⅛
Hupp Motor	62	4⅛	4	4⅛+	⅛
IdahoPowr 1.60	9	29⅛	28⅝	29⅛+	⅛
Illinois Central	15	16⅛	16⅛	16⅛—	⅛
Do p	1	38	38	38 +	⅛
Indpl P&L .90e	6	18⅝	18⅛	18⅛—	⅛
Inland Steel 3e	1	84	84	84 —	⅛
InspConCop ⅝e	4	11⅝	11	11 —	⅛
IntercCorp 1.60	2	38	38	38 —	⅛
Do p 6	.20	111⅛	111⅛	111⅛—	⅛
Intercon Rub 1e	1	7⅛	7⅛	7⅛	....
Interl Iron .35g	27	9⅛	9⅛	9⅛+	⅛
IntHarvest 2.60	6	80⅛	80	80⅛+	⅛
Int Hyd Elec A	7	3⅝	3⅛	3⅝—	⅛
Int Minerals ⅛e	4	16⅝	16⅝	16⅝+	⅛
Int Mining	1	5⅛	5⅛	5⅛	....
IntNickCan 1.60	8	30⅛	30	30⅛	....
Int Paper	13	19⅝	19⅛	19⅝+	⅛
Do p 5	1	82⅛	82⅛	82⅛+	⅛
IntRyCenA 1⅝k	.20	83⅛	83⅛	83⅛+	⅛
Int Shoe 1.80	6	40	39⅝	39⅝	....
Int Tel & Tel	51	18⅝	18⅛	18⅛—	⅛
Do for ct	2	18⅝	18⅝	18⅝—	⅛
InterDepStrs ⅝e	2	18⅛	18⅛	18⅛—	⅛
Jarvis WB .60e	1	17⅝	17⅝	17⅝	....
Jewel Tea 1	7	37⅛	34	37⅛	....
JohnsManv 1½e	4	98⅝	98	98⅛+	⅛
Jones&L Stl 2	14	25⅝	24⅝	25⅛+	⅛
Joy Mfg .80	2	13⅝	13	13⅛+	⅛
Kan City South	2	10	9⅝	9⅝—	⅛
KaufmDept .55e	1	16⅝	16⅝	16⅝	....
Kayser J .80e	7	25	23⅝	25 +	1
KelHayWB 1½e	3	18⅛	18⅝	18⅛	....
Kenne Cop 1½e	36	32⅛	32	32⅛—	⅛
Kinney 5 p 4½k	.50	71	70⅝	71 +	⅝
Kresge S S 1	1	25⅛	25⅛	25⅛	....
Kress S H 1.60	1	36	36	36 +	⅛
Laclede Gas p	.10	86⅛	86⅛	86⅛+	⅛
Lambert Co 1½	2	29⅝	29⅝	29⅝—	⅛
Lehigh C&N ⅛e	18	10	10	10 +	⅛
LehighPortC ⅝e	2	29⅛	29⅛	29⅛—	⅛
Do p 4	.20	124	123	124 +	1
Lehigh Val Coal	1	1⅛	1⅛	1⅛—	⅛
Do p	2	25	25	25	....
Leh Val RR	2	5⅛	5⅛	5⅛	....
LehmCorp 1.20a	3	34⅛	34	34⅛—	⅛
Lehn&Fink 1.40	2	21	20⅝	21 +	⅛
LibOF Glass ⅝e	1	52⅛	52⅛	52⅛	....
LibbMcN&L ⅛e	17	8	7⅝	7⅝—	⅛
Lig & My B 3a	2	83	82⅝	82⅝—	⅛
Lima Loco 1e	5	40⅝	40⅛	40⅛+	⅛
Link Belt 2	2	39	39	39	....
Lion Oil Ref 1	12	20	19⅝	20 +	⅛
LiquidCarbnc 1a	4	26⅛	26	26 —	⅛
Lockhd Airc 1e	7	17⅝	17⅛	17⅛+	⅛
Loew's Inc 2a	5	63⅝	63⅝	63⅝	....
LoneStCem 1½e	3	50⅝	50⅝	50⅝+	⅛
Long BL A .10k	2	10⅛	10⅝	10⅛	....
Loose W B 1a	1	32	32	32 —	⅛
Lorillard P ⅛e	9	20⅛	19⅝	20	....
LouisG&E A 1½	3	24⅛	24⅛	24⅛	....
Mack Trucks 1e	7	42⅝	42⅝	42⅝	....
Macy R H 2a	18	29⅝	29⅝	29⅝+	⅛
Do p 4¼	3	105⅝	105⅛	105⅝+	⅛
Magma Cop ⅝e	1	16⅛	16⅛	16⅛	....
Manati Sugar	2	8⅝	8⅛	8⅛—	⅛
MarineMid .16e	9	7⅝	7⅛	7⅛+	⅛
MarkStR pr p	2.10	17⅛	16⅝	17⅛+	⅛
Marshall F .80	7	16⅝	16⅛	16⅝	....
Martin G L 1½e	5	18⅛	18⅛	18⅛+	⅛
Martin Par .30e	9	10⅝	10	10⅛+	⅛
Masonite C 1	1	44⅛	44⅛	44⅛—	⅛
Mathieson A ⅝e	3	21⅝	21	21 —	⅛
Maytag	3	10	10	10 +	⅛
McCall Cor 1.40	2	27⅝	27⅝	27⅝—	⅛
McCrory Strs 1	4	19⅝	19⅝	19⅝+	⅛
McGraw Elec 1	1	31⅛	31⅛	31⅛	....
McIntyP 2.22ah	2	53⅛	53	53 —	1
McKess&R 1.40	2	24	24	24	....
McLellan S .70e	1	13	13	13	....
Do p 6	.40	111⅛	111⅛	111⅛	....
McQuay Norr 1	5	17⅝	17⅝	17⅝—	⅛
Mead C .45e	2	11⅛	11⅛	11⅛+	⅛
Mengel ⅛g	6	14	13⅝	14 +	⅛
Do 5 p 2½	.40	50⅛	50⅛	50⅛—	⅛
Merch&M Tr 2	1	35⅛	35⅛	35⅛—	⅛
Miami Copp ⅛e	2	7	6⅞	6⅞	....
Mid Cont P .40e	1	26	26	26 +	⅛
Midland S P 2	2	38⅝	38⅛	38⅛—	⅛
Minn Hon R ⅛e	4	41	40⅝	40⅝—	1
Minn Moline	3	8	7⅝	7⅝—	⅛
Mission C 1g	4	20⅛	20	20⅛+	⅛
Mo Kan Tex	6	3⅝	3⅝	3⅝+	⅛
Do p	13	13⅝	13⅝	13⅝—	⅛
Mohawk Carp 2	1	38⅛	38⅛	38⅛	....
Monar M T 2⅛e	1	21⅛	21⅛	21⅛	....
Monsanto Ch 2	1	84⅝	84⅝	84⅝+	1⅛
Montgom W 2	24	50⅛	50	50 —	⅛
MorrellJ&Co 1½e	1	38⅝	38⅝	38⅝—	⅛
Morris&Essex	3.60	27	26⅝	26⅝—	⅛
Motor Prod ⅛e	1	22⅛	22⅛	22⅛+	⅛
Motor Whl .90e	2	20⅝	20⅛	20⅛—	⅛
Mullins Mfg B	10	9⅝	9⅝	9⅝+	⅛
Do p 7	.10	89	89	89	....
Munsingw 1 ⅛e	2	21	20⅝	20⅝—	⅛
Murphy p 4⅝	.30	113⅝	113⅝	113⅝	....
Murray C	45	14	13⅝	14	....
Nash Kelvin ⅝e	30	16	15⅝	16	....
Nat Acme 1½e	3	17⅝	17⅛	17⅛—	⅛
Nat Auto F ⅛g	4	11⅛	11⅛	11⅛	....
Nat Aviat ⅛e	5	12⅝	12⅛	12⅝+	⅛
Nat Bisc 1.20	9	23	22⅝	23⅝	....
Nat Bnd&S .45e	9	23	22⅝	23 +	⅛
Nat Can	1	20	20	20	....
Nat Cash R 1a	5	14⅛	13⅝	14⅛+	⅛
Nat Contain 1	7	33⅛	32⅝	33 +	⅛
Nat Cylin G .80	3	22⅝	22⅛	22⅛—	⅛
NatDairy P 1.20	10	12⅝	12⅛	12⅛+	⅛
Nat Dept St ⅛a	5	24⅛	24⅛	24⅛	....
Do p .60	5	19⅛	19⅝	19⅝	....
Nat Distillers 2	4	12	11⅝	12	....
NatGypsum ⅛g	23	34⅛	34⅛	34⅛—	⅛
Do p 4½	5	13⅝	13⅝	13⅝+	⅛
Nat Lead ⅛	.10	93⅛	93⅛	93⅛—	⅛
Do p B 6	22	24⅛	23⅝	23⅝—	⅛
NatOilProd ⅛e	.10	149⅝	149⅝	149⅝+	1⅛
Nat Pow & Lt	1	33	33	33	....
Natl Steel 3	32	7	6⅝	7 +	⅛
Nat Supply	12	68⅛	67⅝	68⅛+	⅛
Do ½ p 6	10	15⅛	15	15⅛+	⅛
Do 2 p 2½k	.10	91⅝	91⅛	91⅝—	⅛
Nat Tea	1	27⅛	27⅛	27⅛+	⅛
NatomasCo ⅛g	8	9⅝	9⅝	9⅝—	⅛
Nehi Corp ⅝e	1	10⅛	10⅛	10⅛	....
Newb 5 p 5	3	16⅝	16⅛	16⅛	....
*NewmotM 1½e	.40	107⅛	107⅛	107⅛—	⅛
Newprt In .40e	1	30⅝	30⅝	30⅝+	⅛
NewpNwsS 1½e	5	18⅝	18⅝	18⅝	....
NY Air Br 1½e	6	14⅝	14⅝	14⅝+	⅛
NY Cn RR 1½e	1	46	46	46 —	2
NY Chi & St. L	63	19⅛	18⅝	19 —	⅛
Do p	1	27⅝	27⅝	27⅝+	⅛
NYC Omni 2⅛e	2	87	86⅝	87	....
NY Lack & W	1	25⅝	25⅝	25⅝+	⅛
NY Shipb 1½e	.30	74	74	74 —	1
Noblitt-Spark 2	4	15⅛	15⅛	15⅛—	⅛
Norf & W 10	3.30	201	200	201	....
N Am Avia 1g	2	8⅛	8⅛	8⅛	....
N Am Co 1.24f	20	19⅛	19⅛	19⅛	....
Do 6 p 3	6	55⅝	55	55⅝+	⅝
Do 5⅝ p 2⅝	2	54	54	54	....
North Pacific 1e	31	15⅝	15⅛	15⅝+	⅛
NorStaPow p 5	.60	114⅛	114⅛	114⅛—	⅛
Northw Airl ⅝e	4	28⅝	27⅝	28⅛+	⅛
Northw Tel 3	.50	46⅛	46⅛	46⅛+	⅛
NorwTire&R 3⅛	.40	52⅝	52⅝	52⅝	....
Norwich Ph .60	1	13⅝	13⅝	13⅝	....
Ohio Oil ⅛a	38	17⅝	17	17⅝	....
OliverFarEq 3e	1	55	55	55	....
Omnibus Cp ⅛e	33	10⅝	10⅛	10⅛+	⅛
Do p 8	1.10	102⅛	102	102⅛+	⅛
Otis Elev .65e	5	24⅛	24	24 —	⅛
Outb M&M 1½e	1	43	43	43 +	1⅛
Owens-Ill Gls 2	3	61⅝	61⅛	61⅛—	⅛
PacAmFish 1g	3	13⅝	13⅛	13⅛+	⅛
PacGas&Elec 2	9	32⅝	32⅛	32⅝—	⅛
Pac Lightning 3	4	44⅝	44⅛	44⅛—	⅛
Pac Mills 2	3	38⅝	37⅝	37⅝—	⅛
Pac T&T p 6	.50	162	161⅛	161⅛—	1
Pac Tin Cons	9	7	6⅝	7 +	⅛
Pac W Oil .40e	1	15⅛	15⅛	15⅛+	⅛
PackMot .10e	37	6	5⅝	6 +	⅛
Pan Am Airw 1g	57	35	33⅝	34⅝+	⅝
Pan Am Petrol	1	13⅝	13⅝	13⅝—	⅛
Panhand Epl 2e	1	46⅛	46⅛	46⅛	....
Panh P&R .10e	1	4⅛	4⅛	4⅛	....
Paraf Cos 2a	1	56	56	56	....
Param Pic 2	6	27⅛	27	27 +	⅛
Park & Tilf	1	32⅛	32⅛	32⅛—	⅛
Park Utah C M	1	2	2	2	....
Parke Dav .90e	1	30⅛	30⅛	30⅛+	⅛
Park Rst-P 1⅛	4	21⅛	21⅛	21⅛	....
Parmelee Trpt	3	7⅝	7⅝	7⅝+	⅛
Penney JC 3a	2	106⅛	106	106⅛+	⅛
Penn-Cent Airl	28	19⅛	18⅝	19⅛+	⅛
Penn Coal&C ⅛e	5	14⅝	14⅝	14⅝	....
Penn-Dix Cem	5	4⅛	4⅛	4⅛—	⅛
Penn R R 1e	42	29⅛	28⅝	29	....
Peoples Drug 1e	1	24⅛	24⅛	24⅛—	⅛
Peop GasL&C 4	1	63⅝	63⅝	63⅝—	⅛
Peoria & East	1	13⅝	13⅝	13⅝	....
Pepsi-Cola 1e	21	55⅝	55⅝	55⅝—	⅛
Pere Marquette p	1	49	49	49 —	⅛
Do pr p	1	80	80	80	....
Pfeiffer Brw ⅛e	1	9⅛	9⅝	9⅛—	⅛
Ph Dodge 1.60	18	22⅝	22	22⅛—	⅛
Phila Co 6 p 6	1.50	53⅝	53⅛	53⅝	....
Do 6 p 6	.80	102⅛	101⅛	102⅛+	1⅛
Phila Elec .90e	8	19⅝	19⅝	19⅝	....
Do 1 p 1	3	25⅛	25⅛	25⅛—	⅛
Philco Crp .60e	3	34⅛	34⅛	34⅛—	⅛
Philip Morris 3a	3	93	92⅝	92⅝+	⅛
Phillips-Jones	1	14	14	14 —	⅛
Phillips Pet 2	26	44⅝	44	44⅝—	⅛
Phoenix Hosiery	1	12⅛	12⅛	12⅛—	⅛
Pittsburgh Coal	1	6	6	6 —	⅛
Do p 2k	1	67	67	67 —	1
Pitt Coke&I ⅛g	1	8⅝	8⅝	8⅝—	⅛
Do p 5	.30	78⅛	78⅛	78⅛—	⅛
Pitt Scr&B .20e	3	5⅝	5⅛	5⅝—	⅛
Pitt Steel	1	48⅛	47⅝	48⅛+	⅛
Do 5 p	.60	61⅛	61⅛	61⅛	....
Do pr p 4⅛k	1	21	21	21	....
Pitt & West Va	1	12⅝	12⅝	12⅝—	⅛
Pittston Co	.10	78	78	78 —	1⅛
Do p B 5	6	18⅛	17⅝	17⅝—	⅛
Plymth Oil 1e	1	10⅛	10⅛	10⅛	....
Poor & Co B ⅛e	23	14⅝	14	14⅛+	⅛
Pr Stl Car ⅝e	1	42⅝	42⅝	42⅝—	1⅛
Do 2 p 2⅛	7	56⅝	56⅛	56⅛—	⅝
Procter & G 2a	12	17⅝	17⅝	17⅝	....
Pub Svc NJ ⅝e	.60	117⅝	117⅝	117⅝+	⅛
Do 8 p 8	.30	108	107⅝	107⅝—	⅛
Do 7 p 7	4.80	104	103⅛	104 —	⅛
Do 6 p 6	2	98⅛	97⅝	98	....
Do 5 p 5	10	49⅝	49⅛	49⅝+	⅛
Pullman 1½e	10	15⅝	15⅛	15⅝—	⅛
Pure Oil ⅝g	1	113⅛	113⅛	113⅛+	⅛
Do 6 p 6	41	10⅝	10⅛	10⅝	....
RadioCpAm .20e	5	76⅛	75⅝	76⅛	....
Do p 3½	10	8⅝	8⅝	8⅝+	⅛
Radio-Kth-Orph	1.70	91	90⅝	90⅝—	⅛
Do p 6	1	14⅝	14⅝	14⅝+	⅛
RR Sec Ill C Stk	3	32	31⅛	31⅛+	⅛
*Raybest-M 1⅛	7	16⅛	16⅛	16⅛+	⅛
Rayonier Inc	1	31⅝	31⅝	31⅝—	⅛
Do p 2	1	21	21	21 +	⅛
Rem Rand 1.20a	1	92	92	92 —	⅛
Rens & Sara 8	7	15	14⅝	15 +	⅛
Reo Motors ⅛e	18	19⅛	18⅝	19⅛	....
Repub Steel ⅝e	2	98⅝	98⅝	98⅝—	⅛
Do p A 6	2	10⅛	10⅛	10⅛—	⅛
Revere Cop & B	2	14⅛	14⅛	14⅛	....
Reynlds Met ⅝e	.50	97	97	97 —	⅛
Do p 5½	.30	38	38	38	....
ReynldsTb 1.40a	7	34⅛	34	34 —	⅛
Do B 1.40a	1	16⅝	16⅝	16⅝	....
Rheem Mfg 1	2	9⅝	9⅝	9⅝—	⅛
RichfieldOil ⅛g	1	22⅛	22⅛	22⅛+	⅛
Royal Type .45e	1	34	34	34	....
Ruberoid .30e	6	18⅛	18	18⅛+	⅛
RustlessI&S .60	2	51⅝	51⅝	51⅝	....
SafewayStore 3	3	33⅝	33⅛	33⅝—	⅛
StJos Lead 1½e	3	9/16	½	9/16+	1/16
St L-San Fran	2	1⅛	1⅛	1⅛+	⅛
Do p	4	7⅝	7⅝	7⅝—	⅛
SavageArms ⅝e	2	32⅛	32	32⅛+	⅛
SchenleyDistil 2	2	22	22	22	....
Seaboard Oil 1	9	96⅝	95⅝	96 —	⅛
SearsRoebuc 3a	9	21	20⅝	21 +	⅛
Servel Inc 1	1	12⅛	12⅛	12⅛	....
Sharp&Doh ⅛e	5	13⅛	13⅛	13⅛—	⅛
ShattucFG .40a	1	52⅛	52⅛	52⅛—	⅛
Sheaffer Pen 2a	1	23⅝	23⅝	23⅝	....
Shell Un Oil ⅛e	3	3⅝	3⅝	3⅝	....
SilverKing Coal	1	33	33	33 +	⅛
SimmonsCo ⅝e	22	14⅛	14	14⅛+	⅛
Sinclair Oil .80	6	38⅝	38	38⅝—	⅛
Skelly Oil ⅝e	.10	22⅝	22⅝	22⅝	....
Sloss-SS p 1.20	1	37⅛	37⅛	37⅛—	⅛
SmithAOCor ⅛e	1	29	29	29 —	⅛
Smith&CorTy 2	46	13⅛	13⅛	13⅛—	⅛
Socony-Vacu ⅛	3	4⅝	4⅛	4⅝	....
SouAG&P .10e	7	39⅝	39⅛	39⅝+	⅛
SoPRicoS 3.40e	7	39	38⅝	39	....
So'eastGreyh 2a	2	24⅝	24⅛	24⅝+	⅛
SouCalEdis 1½	4	17⅛	17⅛	17⅛	....
Sou Nat Gas ⅛e	46	29⅛	28⅝	28⅝—	⅛
*SouthernP 2a	19	25⅛	25⅛	25⅛—	⅛
Southern Ry 2e	14	52⅝	52⅛	52⅝—	⅛
Do p 5	.40	66	66	66	....
Sou Ry M&O 4	22	7⅛	7	7⅛+	⅛
SparksWit .20e	11	27⅝	27⅛	27⅛	....
Sperry Corp 1e	11	11⅛	11⅛	11⅛+	⅛
Spiegel Inc	.90	70⅝	70⅛	70⅝—	⅛
Do p 4½	2	34⅛	34⅛	34⅛—	⅛
Square D Co 1e	.20	111	111	111	....
Squi&S 4½p4½	12	30⅝	30⅛	30⅝+	⅛
Stand Brands 1	3	3⅝	3⅝	3⅝—	⅛
Std G & E 4 p	1	64	64	64 +	⅛
Do 6 pr p	11	72⅛	71⅝	72⅛+	1
Do 7 pr p	18	36⅛	36⅛	36⅛	....
StandOilCal 1½e	16	32⅝	32	32 —	⅛
StandOil Ind 1a	29	54⅝	54⅛	54⅛—	⅛
StandOil N J 1a	1	43⅝	43⅝	43⅝+	⅛
StandOilOhio 2	5	10⅛	10⅛	10⅛+	⅛
StdStlSprgs ⅝e	1	66⅝	66⅝	66⅝—	⅛
Sterl Drug 2½e	7	16⅛	16⅛	16⅛+	⅛
StewartWar ⅛a	19	12⅝	12⅛	12⅛+	⅛
Stokely Bros	1	16⅝	16⅝	16⅝	....
Do p 1	9	10⅝	10⅛	10⅛	....
Stone&Webs ⅝g	11	19	18⅝	19 +	⅛
StudebakerC ⅛e	9	59⅛	59	59	....
Sun Oil 1	17	6⅛	6⅝	6⅛	....
Sunray Oil .10e	12	10⅛	10	10⅛+	⅛
SunshineM .30e	1	23⅛	23⅛	23⅛+	⅛
Superheater 1a	1	23⅛	23⅛	23⅛+	⅛
Swift&Co 1.60a	7	29⅞	29⅛	29⅛—	⅛
Swift Intl 2a	4	30⅝	30⅛	30⅛	....
SylvanElPro ⅝e	4	29	28⅝	28⅝—	⅛
Syming-Gould	3	6⅝	6⅛	6⅛—	⅛
Talc J ptc p 2⅝	1	49	49	49 +	1⅛
Tenn Corp ⅝e	3	11	10⅝	11 +	⅛
Texas Co 2	17	48⅛	47⅝	47⅝—	⅝
Tex G Sulph 2a	2	35⅝	35⅛	35⅛—	⅛
Tex P C&O ⅛	3	17⅝	17⅛	17⅝+	⅛
Tex P L T .15g	15	10⅛	10	10⅛+	⅛
Thatc Mfg ⅛e	1	21	21	21	....
Do cv p 3.60	.30	56½	56½	56½—	⅝
The Fair	1	8⅛	8⅛	8⅛	....
Therm Co .40	1	9	9	9 +	⅛
Do p 3	.30	49	49	49	....
Third Ave Tra	1	5½	5½	5½	....
Thomp Pr ⅝e	6	44⅛	43½	44⅛+	⅝
Thomps-Starr	3	4⅛	4⅛	4⅛	....
Tid W AO .60a	11	15⅝	15⅛	15⅝+	⅛
Do p 4⅛	1	108	107⅝	108 +	1
Timk-Det A 1e	5	29⅛	28⅝	28⅝—	⅝
Tim R Br 1½e	2	52⅛	52	52 —	⅛
Transam ⅛	23	10⅛	10	10	....
Trans & W Air	11	24⅛	23	24⅛+	⅛
Tri-Cont Corp	5	4⅝	4⅛	4⅛	....
Do p 6	1.10	98	97⅝	98 +	⅛
Truax-T C .60e	1	10⅛	10⅛	10⅛—	⅛
Tubize Rayon 1	2	18⅝	18⅝	18⅝—	⅛
Tw C-Fox 2	44	25⅝	25	25⅝+	⅛
Do p 1⅛	6	31⅝	31⅝	31⅝—	⅛
Tw Coach .30g	2	14	13⅝	14 +	⅛
Undwd-Ell 1e	1	64⅝	64⅝	64⅝	....
Un Bag&P .45e	14	12⅝	12⅛	12⅝+	⅛
Un Carbide 3	8	79⅝	79⅛	79⅝+	⅝
Un El Mo p 5	.20	116⅛	116⅛	116⅛	....
Un Oil Cal 1	7	19⅝	19	19⅛+	⅛
Un Pacific 6	3	109	108⅝	108⅝—	⅛
Do p 4	1	98⅝	98⅝	98⅝+	⅛
Un Tank C 1½e	3	28⅝	28⅛	28⅛+	⅛
Un Air Lns ⅛e	57	33⅝	32⅝	33⅛+	⅛
Do p 4⅛	1	119	119	119 —	1
Un Aircra 1½e	9	28⅝	28⅛	28⅛—	⅛
Do p 5	1	107	107	107 +	⅛
Unit Bisc 1	7	23	22⅝	23 +	⅛
Unit Carbon 3	1	67	67	67 +	⅛
United Corp	23	1⅝	1⅝	1⅝	....
Do p 1⅝k	7	36	35⅝	35⅝	....
United Drug	5	16⅛	16	16⅛+	⅛
Un Dyewood	93	9⅝	8⅝	9⅝+	1
Do p 1⅝g	8.60	68⅛	61⅛	67 +	5
Un El Coal ⅛e	7	9⅝	9⅝	9⅝	....
Un Fruit 2⅛e	1	87⅛	87⅛	87⅛—	⅛
Un G Imp .10a	22	1⅛	1⅛	1⅛	....
Un Mer&Mf 2a	1	37	37	37 —	⅛
Do p 5	.70	105	104⅛	105 —	⅛
Un Paperbd	1	6	6	6	....
US&ForS p 6	.10	105⅛	105⅛	105⅛+	⅛
U S Frt ⅛e	1	16⅛	16⅛	16⅛	....
U S Gypsum 2	5	78⅝	77⅝	78⅝	....
US Hoff M ⅝g	1	13⅝	13⅝	13⅝+	⅛
U S Leather	1	7⅝	7⅝	7⅝—	⅛
Do A 1e	1	25	25	25 +	⅛
U S Lines	22	8	7⅝	7⅝	....
US Pipe&F 1.60	5	36⅝	36⅝	36⅝+	⅛
U S Plywd 1.20	4	38⅝	38⅛	38⅛—	⅛
U S Real&Imp	14	1⅛	1⅛	1⅛—	⅛
U S Rub 1½e	5	50⅛	50⅛	50⅛+	⅛
Do 1 p 8e	2	137⅝	137⅝	137⅝—	⅛
US SmR&M 1½e	3	56⅝	56⅝	56⅝—	⅛
U S Steel 3e	66	58⅝	57⅝	58⅝+	⅛
Do p 7	2	128⅝	128⅛	128⅛—	⅛
U S Tob .90e	6	27⅝	27⅛	27⅝+	⅛
Un Stkyds .15g	2	3⅝	3⅛	3⅝—	⅛
Un Stores A	6	4⅛	4⅛	4⅛	....
Do p 3k	1	99⅝	99⅝	99⅝+	2⅛
Univ Lab	1	5	5	5 —	⅛
Van Norman 1	2	11⅛	11⅛	11⅛—	⅛
VanRaalte 1½e	1	46⅛	46⅛	46⅛	....
Vick Chem 2	3	46	46	46 —	⅛
Va-Caro Chem	1	3⅝	3⅝	3⅝—	⅛
VaEl&P 5 p 5	.70	119⅝	119⅝	119⅝	....
Virg Ry p 1⅛	3	36	36	36 —	⅛
Wab RR 4⅛e	2	53	52⅝	53 +	1
WalkHG&W 4h	1	54⅛	54⅛	54⅛+	⅛
Do p 1h	1	18⅝	18⅝	18⅝+	⅛
Walworth .30e	7	8⅝	8⅝	8⅝—	⅛
Ward Baking B	1	2	2	2	....
Warn Bros Pict	18	13	12⅝	13	....
Warren F & D	10	31⅛	30⅝	31⅛+	⅛
Wash G Lt 1⅛	1	24⅝	24⅝	24⅝+	⅛
Waukesha Mt 1	3	19	19	19 +	⅛
Webs Eisenlohr	5	8⅝	8⅝	8⅝+	⅛
WessonO&S ⅝e	1	23⅝	23⅝	23⅝—	⅛
West I Sug ⅛a	6	24⅛	24	24	....
WePeEl 7 p 7	.70	104⅛	104	104⅛+	⅛
WVaPu&Pa 1e	1	25⅛	25⅛	25⅛—	⅛
West A Sup 1	2	33⅝	33⅝	33⅝	....
West Maryland	1	4⅝	4⅝	4⅝+	⅛
Do 2 p	1	11⅝	11⅝	11⅝—	⅛
WeUnTel A 1e	7	46⅛	46⅛	46⅛—	⅛
Do B	2	27⅛	27⅛	27⅛+	⅛
Westg A Br ⅝e	5	26⅝	26⅛	26⅛+	⅛
WestE&Mfg 3e	3	104⅛	103⅝	104⅛+	⅛
Westv Chl 1.40	2	29⅛	29⅛	29⅛—	⅛
Whl&LEr p 5⅛	.10	104⅛	104⅛	104⅛+	1⅛
Whl Steel ⅛e	3	29⅝	29⅝	29⅝—	⅛
WhSSDent 1.20	1	21	21	21 +	⅛
Wht Motor ⅝e	4	26⅝	26⅛	26⅛—	⅛
WhtRkMS .30g	7	9⅝	9⅝	9⅝	....
White Sew Ma	8	8⅝	8⅝	8⅝+	⅛
Willys-Overld	37	16⅛	15⅝	16	....
Wilson & Co	12	10⅛	10	10⅛+	⅛
Wils-Jones ⅝e	1	12⅛	12⅛	12⅛+	⅛
WlwthFW 1.60	12	42⅛	42⅛	42⅛—	⅛
Worth'n P & M	4	31⅛	31⅛	31⅛+	⅛
Do cv pr p4½	1	68⅛	68⅛	68⅛+	⅛
Yale & Tow .60	2	35	35	35 +	1
York .30e	7	14⅛	14⅛	14⅛+	⅛
YngSpg&W 1a	1	19⅝	19⅝	19⅝	....
YngstSh&T 1½e	11	40	39⅝	40 +	⅛
Do p 5	.10	104	104	104 +	1
YngstSlDr ⅝e	5	17⅛	16⅝	17⅛+	⅛
Zen Radio 1e	1	41⅛	41⅛	41⅛—	⅛
Zonite Pro .15e	3	5⅝	5⅛	5⅛	....

Rates of dividends in the foregoing table are annual disbursements based on the last quarterly or semi-annual declaration. Unless otherwise noted, special or extra dividends are not included.

xd—Ex dividend. xr—Ex rights. a—Also extra or extras. d—Cash or stock. e—Declared or paid so far this year. f—Payable in stock. g—Paid last year. h—Payable in Canadian funds. k—Accumulated dividend paid or declared this year. wi—When issued.

Sales to 11 a. m., 103,490; to 12 noon, 199,210; to 1 p. m., 281,140; to 2 p. m., 354,690; total sales, 599,240 shares.

PHILADELPHIA, Pa., Aug. 25 [Special].—Odd lot purchases by customers on Aug. 24 were 90,154 shares; sales, 81,283, including 1,017 shares sold short.

TERMS OF SUBSCRIPTION OF THE TRIBUNE.

Order for mail subscription must be accompanied by remittance to cover.

Rates in Illinois [outside Chicago], Indiana, Iowa, Michigan, and Wisconsin:

Daily, without Sunday, one year, $5.00; six months, $2.50; three months, $1.25; two months, $1.00; one month, 50 cents.

Daily, with Sunday, one year, $12.50; six months, $6.25; three months, $3.15.

Sunday only, one year, $7.50; one month, $1.00.

Rates of subscription in postal zones 3 and 4 [measured from Chicago] outside of Illinois, Iowa, Michigan, and Wisconsin:

Daily, without Sunday, one year, $7.50; one month, $1.00.

Daily and Sunday, one year, $15.00; one month, $2.00.

Rates of subscription to zones 5, 6, 7, and 8 [measured from Chicago], Canada and Mexico:

Daily, without Sunday, per year, $12.00; one month, $1.50.

Sunday only, one year, $7.50; one month, $1.00.

Daily and Sunday, one year, $19.50; one month, $2.50.

Foreign: Daily Tribune only, $25.00 per year, with Sunday, $42.00 per year.

Give postoffice address in full, including county and state. Remit in express money order, draft, or in registered letter at our risk to The Tribune company, publishers Tribune Square, Chicago.

We cannot be responsible for currency sent thru the mail.

Persons wishing to take The Tribune by carrier may order it by postal card or telephone Superior 0100. When delivery is irregular make complaint.

All unsolicited manuscripts, articles, letters, and pictures sent to The Tribune are sent at the owner's risk and The Tribune company expressly repudiates any liability or responsibility for their safe custody or return.

MEMBER OF THE ASSOCIATED PRESS.

The Associated Press is expressly entitled to the use for publication of all news dispatches credited to it or not otherwise credited to this paper, and also to the local news published herein.

All rights of republication of special dispatches herein also are reserved.

THE GUMPS

SMITTY

NEW YORK BONDS

Friday, Aug. 25, 1944.

Sales today, par value, $5,558,200; year ago, $5,533,300; sales 1944 to date, $1,912,136,100; sales 1943 to date, $2,425,542,625.

Following is a selected list of issues traded:

Issue	Close.	Net chge.
Abit P P 5 53 st	88⅝+	⅝
Alleghany 3⅛ 54	105½—	½
Am & FP 5 2030	92½—	⅛
A T&T 3⅛ 61	109⅛+	⅛
Do 3 56	122⅛	
Am Tob 3 62	104⅝—	⅝
Armour Del 7 78	114 +	⅛
Do 4 55	105⅛	
ATSF 4 05-55	111⅛—	⅛
ACL clt 4 52	105⅛+	⅛
B & O 1 m 48	91⅛+	⅛
Do 95 A	51⅝—	⅛
Do 95 C	57⅝—	⅝
Do 2000 D	50⅝—	⅛
Do 96 F	51⅛+	⅛
Do cv 60	38⅝+	⅛
Do 4 48	88⅛+	⅛
Do SW 50	67½—	⅛
Bang A cv 4 51	81⅝—	2⅛
Beth Stl 3⅛ 52	103⅝	
Bost Me 4½ 70	55⅝—	1
Do 4 60	92½—	⅛
Buf R&P 57 st	57⅛+	⅛
Can P 4 perp	94⅝	
Cen G cn 5 45	46	
Cen Ga Ch 4 51	50 —	1
Cen Pac 5 60	87 +	⅛
CRRNJ 5 87 r	29⅛	
Chi & A 3 49	26	
CB&Q 5 71 A	108⅝—	
Do 4½ 77	110⅛+	
C & E I inc 97	50⅝—	
Chi & E 5 82	128 +	1
CGW 4 88	82 +	⅛
Chi I&L 5 66	12 —	⅛
Do 4 47	55⅛+	⅛
CMSPP 5 75	13⅛+	⅛
Do 4½ 89 C	83 —	⅛
Do 4½ 89 E	82 —	2⅛
C&NW 4⅛ 99	66⅛+	⅛
Do 4 89	105⅝	
CRIP 4⅛ 52 A	45⅝+	⅛
Do 4 88	68⅝+	⅝
Do r 4 34	41 +	⅛
Childs 5 57	75 —	⅛
CCC S L 4½ 77	69⅝—	
Cl S L 4½ 61	106⅝—	
Cl U T 4⅛ 77	94⅛+	⅛
Coml M inc 69	147	
Con Ed 3⅛ 56	103⅛—	
Day P L 3 70	106⅝+	⅛
Del&H 4 63	93⅛—	⅛
D & R G 4 36	52⅝+	⅛
DRGW 5 55A	4	
Do 5 78	47⅛	
Erie 4⅛ 2015	79⅛—	1
Do 4 95	106 —	⅛
Fla E C 5 74	48	
Do 5 74 ct	47⅝—	4⅛
Do 4½ 59	99⅛+	⅛
Gdrich 4⅛ 56	106⅛+	⅛
Gt Nor 5 73	123⅝+	⅛
Do 4½ 77 E	110⅛	
Do 4 46 G	104⅝—	⅛
Do 3⅝ 67	104⅝+	⅛
G M & O 4 75	99½—	⅛
Hud C 5 62 A	71⅛—	⅛
H&M inc 5 57	28⅛—	⅛
I C 3⅛ 52	72⅝+	⅛
Do 4 52	77½—	⅛
Do 4⅝ 66	63 +	⅛
I C Om 3 51	73⅛+	⅛
I C C S L 5 63A	71 +	⅛
Int G N 6 52	21⅛+	1
Do 5 56B	49⅛—	⅛
Int T&T 4⅛ 52	91½—	⅛
Do 5 55	93⅛	
Jam F&C 4 59	76⅝—	⅛
KC Ft S 4 36	83⅝+	⅛
KC Sou 5 50	83 —	1
Do 3 50	82⅛+	⅛
Leh V 4 2003	36	
Lorillard 5 51	119⅛+	⅛
Lou & A 5 69	102½—	⅛
LNSJM 4 52	106 —	⅛
Ma Cen 4⅛ 60	62 +	1⅛
McCr St 3⅛ 55	104⅝—	⅛
Mich C 4⅛ 79	89⅝—	⅛
MSPSSM g 5 38	45	
M-K-T 5 62A	70⅛+	⅛
Do aj 5 67	48⅝—	⅛
Do 1 4 90	67⅛+	⅛
Do 4 62B	59⅛	
Mo P 5⅛ 49	10⅝	
Do 5 77F	63⅛+	⅛
Do 5 80H	63⅝+	⅛
Do 5 81	63⅛+	⅛
Do g 4 75	26⅛+	⅛
Mor & E 4⅛ 55	55⅛+	⅛
NC&SL 4 78	91½—	
Nat Dai 3⅛ 60	107⅛—	
Nat Dist 3⅛ 49	104⅛—	
NERR 5 45	91⅛—	1
Do 4 45	92 +	1
NOTM 5⅛ 54	83	
NYQEP 3⅛ 65	108⅛—	1⅛
NYC r 5 2013	73⅛+	⅛
Do 4½ 2013 A	66⅛—	⅛
Do cv 3⅛ 52	99⅝	
NYCMC 3⅛ 98	72 —	⅛
NYChSL 5⅛ 74	105⅝—	⅛
Do 4⅛ 78	97⅛+	⅛
NYDock 4 51	96 —	⅛
NYNHH 6 48	53⅛+	1
Do 6 40	87⅛—	⅛
Do 4⅛ 67	53 +	1
Do 4 55	49⅝+	⅛
Do 4 57	22⅛+	⅛
NYOW r 4 92	15	
NYTel 3⅛ 67	108 —	⅛
NYWB 4½ 46	21⅝+	⅛
NorfS 4⅛ 98	86⅛—	⅛
NorfW 4 96	133⅛+	1⅛
NorP 6 2047	96 +	⅛
Do 5 2047 C	82 —	⅛
Do 4½ 2047	75⅛	
Do 4 97	101⅛+	⅛
Do 3 2047	64⅝—	⅛
PenP&L 3⅛ 69	109⅝—	⅛
PennRR g4⅛ 65	116⅝+	⅝
Do 4⅛ 84 E	116	
Do 3⅝ 70	106⅝	
Peo&E 4 60	74⅛	
PereM 4½ 80	95⅝	
Do 4 56	95⅛—	⅛
PhRCI 6 49	27⅛	
PortlGE 4½ 60	105⅛—	⅛
Rdg 4⅛ 97A	105⅛—	⅛
Rutl 1st 4½ 41	17⅝	
StLIMS 4RG 33	100⅛+	⅛
Do c	99⅛—	⅛
StLSF 5 50 B	43 —	1⅛
Do 5 50 B ct	42 —	2⅛
Do 4½ 78	33⅝+	⅛
Do 4 50 A	40 +	⅛
Do 4 50 Ac	39⅛—	⅛
StLSW 5 52	57 —	1⅛
StPKCSL 4½ 41	34 —	⅛
SeaAL c 6 45	41⅛+	⅛
Do 4 50 st	68 —	⅛
Do r 4 59	30 +	1
Shell U 2⅛ 54	102⅛+	⅛
So Pac 4½ 81	75	
Do 4½ 69	75⅝	
Do rf 4 55	102⅛	
Do 4½ Or 77	84⅛	
So Ry 4 SL 51	107⅛+	⅛
T&P 5 79 C	93	
Do 5 80 D	93⅛+	⅛
ThAve 5 60	39⅝+	1⅛
Do 4 60	82⅛+	1⅛
Va Ry 3⅝ 66	108⅝	
Wab 4 71	103⅝—	⅛
W Md 4 52	101⅛	
West Un 5 51	106 +	⅛
Whse El 2⅛ 51	101⅝+	⅛
WhStl 3⅛ 66	99⅝	
Wis Cen 4 49	63 +	⅛

NEW YORK CITY.

Issue	Close.	Net chge.
N Y City 3 80	113⅛—	⅛

FOREIGN.

Issue	Close.	Net chge.
Antiog 7 45 A	26⅛+	1⅛
Do 7 45 B	27 +	1⅛
Do 7 45 D	27 +	2
Austral 4⅛ 56	96⅛	
Brazil 3⅝ 4 s	58⅝	
Do 8 41	63⅝+	⅛
Do 6½ 27-57	61⅝+	⅛
Canada 3 67	102⅛	
Chile M B 6 62a	16⅛	
Do 6 62 asd	17⅝	
Copenh 4½ 53	77⅛	
Czecho 8 51	76 +	1
Denmk 6 42	83⅛—	1⅛
Do 5½ 55	83⅝+	1⅛
Do 4½ 62	80 +	⅛
Med Mun 6½ 54	28⅝+	⅛
Peru 1 6 60	20 —	⅛
Pol 4½ 63 asd	22 —	1⅛
Porto Al 7½ 66	43⅛+	⅛
Queensld 6 47	101⅛+	⅛
Rio de J 8 46	45 +	⅛
Do 6½ 53	40⅛+	⅛
Rio G do S 8 46	48 +	⅛
Sao P C 6½ 57	40 +	⅛
Ur aj 4⅛ 79	74⅝+	⅛
Do cv 4⅛ 78	74 +	1
Warsaw 7 58	22 —	⅛

NEW YORK CURB

Friday, Aug. 25, 1944.

Shares sold today, 253,480; year ago, 110,295; sales 1944 to date, 46,007,462; sales 1943 to date, 53,898,647.

Following is a selected list of issues traded:

Issue	Close.	Net chge.
Airc Access	4⅛	....
Alum Co Am	33⅛	....
Am Cen Mfg	13⅛+	⅝
Am Cyan B	35	....
Am Gas & El	31 +	⅛
Am Laun Mch	31 —	⅛
Am Maracaibo	1⅛+	⅛
Argus Inc	7⅛+	⅛
Ark Nat Gas A	4⅛	....
Aro Equip	11⅛+	⅛
Asso Laund	1⅛	....
Atlas Ply	12⅝	....
BaldwinLoco war	8⅝+	⅛
Barium Stl	3⅛+	⅛
Bellanca Airc	3⅛—	⅛
Berk & Gay Furn	2	....
Birds' S Fdy	9 —	⅛
Bliss E W	14⅛+	⅛
Brewst Aero	3 +	⅛
Brown Rubber	3⅝	....
Buf N&EP p	18⅛+	⅛
Burma Ltd	1⅝	....
Callite Tung	8	....
Cap City Prod	14 —	1
Carrier Corp	17½+	⅛
Catalin Am	8	....
Cessna Airc	3⅝—	⅛
Chief Cons Mng	13/16	....
Childs p	43⅛+	⅝
Cities Service	14⅝	....
Cleve Tract	17⅝—	⅛
Colonial Airl	9 +	⅛
Colts P F Arm	33⅛+	⅛
Con GE Bal p C	111⅛+	1⅛
Cons Gas Ut	6⅛—	⅛
Cont Fdy & Mch	13⅛	....
Copper Range	6⅝—	⅛
Corroon & Rey	2⅝+	⅛
Creole Pet	25 +	⅝
Croft Brew	1⅛	....
Cuban Atl Sug	23⅝—	⅛
Det Gray Ir	1⅝	....
Det Mich Stove	6 —	⅛
Diana Strs	10⅛—	⅛
East Gas & F	2⅛+	⅛
El Bond & Sh	11⅛—	⅛
Do 5 p	92½+	⅛
El P & L 2 p A	59 +	⅛
Elgin Nat Wat	34 +	⅝
Emerson Elec	16 +	⅛
Equity Corp	1⅝—	⅛
Do 3 p	40⅛—	⅛
Eversharp Inc	36 —	⅝
Fansteel Met	29⅝—	⅛
Fedders Mfg	8⅝+	⅛
Ford Mot Ltd	5⅝	....
Godchaux Sug A	46 +	1⅛
Hall Lamp	9⅛	....
Hygrade Fd	12⅛	....
Ill Pow	11⅛	....
Do div ct	14⅛+	⅛
Do p	50⅝—	⅛
Ins Co N Am	86⅛+	⅛
Int Hyd El p	16⅛	....
Int Petrol	18⅝	....
Jacobs Air En	3⅝+	⅛
Jacobs F L	10⅝+	⅛
Lake Shore M	16⅛	....
Leonard Oil Dev	1⅛	....
Locke Stl Ch	17⅝	....
Lone Star Gas	9⅝+	⅛
Long Isl Ltg	1⅛	....
Mangel Stores	10⅛—	⅛
Massey Harris	8	....
Memph N Gas	4⅛+	⅛
Mesabi Iron	3⅝—	⅛
Micromat Hone	10⅛+	⅛
Mid West Corp	12 +	⅛
Mock J Voeh	23 +	1
Monogram Pict	3⅝—	⅛
Nat Bellas Hess	2⅝+	⅛
Nat Fuel G	12⅛+	⅛
Nat Tun & Mines	2⅝	....
Nelson H	9 +	⅛
N J Zinc	60⅛+	⅛
Niag Hud Pow	3⅛+	⅛
Niles Bem P	12⅝+	⅛
Nor Am Ut Sec	1⅝+	⅛
Northeast Airl	11⅛+	⅛
Nor Sta Pow A	14⅛—	⅛
Okla Nat Gas	26⅛—	⅛
Pantepec Oil Ven	8 —	⅛
Pat Plym M	42 —	4
Pennroad	5⅛	....
Pa Salt	165 +	1⅛
Phillips Pkg	7⅝+	⅛
Pitts&Lake E	59⅛—	1⅛
Polaris Mng	3⅛—	⅛
Premier Gld	1⅛	....
Prod Corp	7/16+	1/16
Pug Sd P&L	14 +	⅛
Red Bank Oil	2⅛	....
Republic Avia	5⅛	....
Root Pet	7⅛+	⅛
Ryerson&Haynes	4⅛+	⅛
St. Regis Pap	6 +	⅛
Schulte D A	3 +	⅛
Do p	71 +	⅝
Segal Lock&H	2⅝	....
Selected Indus	1⅛	....
Singer Mfg	253 —	4
Solar Airc	4⅛	....
St Oil Ky	18⅛	....
Sterl Al Prod	11 +	⅛
Stinnes H	2⅛—	⅛
Technicolor	22⅛—	⅛
Unexcelled Mfg	4⅛+	⅛
Unit Airc Prod	10⅛—	⅛
Unit Cig-Wh Strs	2⅛	....
Unit Gas	1⅛	....
Unit Lt&Pow A	½—	1/16
Do B	6 —	⅛
Do p	60 +	⅛
U S Foil B	7⅝—	⅛
Unit Wall Pap	3⅛+	⅛
Univ Cooler B	4⅛—	⅛
Utah Radio	7⅝	....
Venezuel Pet	10⅛+	⅛
Waco Airc	4⅛	....
West Air Lines	11 +	⅛
West Tab&Sta	21 +	⅛
Wichita R Oil	8⅛+	⅛
Wms Oil-O-Mat	6⅝+	⅛
Woodley Pet	10⅝+	⅛

DOMESTIC BONDS.

Issue	Close.	Net chge.
Am P&L 6 2016	101⅛+	⅛
As Elec 4½ 53	93⅝+	⅛
Do 5 50	28½—	⅛
Do 5½ 77	28⅛+	⅛
Do 5 68	27⅝—	⅛
Do 4½ 49	28⅛—	⅛
As T T 5⅛ 55 A	96⅛+	⅛
BellTCan 5 60 C	119⅝+	⅛
Can Por P 5 53	101 +	⅛
CenStEl 5⅛ 54	52⅝	....
Cities Ser 5 50	103⅛+	⅛
ContG&E 5 58A	103⅝—	⅛
EastG&F 4 56A	100⅝	....
GlenAldCl 4 65	103 —	⅛
IntPSec 7 57 E xc	30⅛+	⅛
Inters Pow 6 52	68⅛—	⅛
JerCP&L 3⅛ 65	107⅛	....
NEngG&E 5 50	84⅛—	⅛
NEngPow 5 48	102⅝—	⅛
Ohio Pow 3 71	107⅝+	⅛
PhilaElP 5⅛ 72	108⅝—	⅛
PubSvCol 3⅛ 64	108⅛+	⅛
PubSvNJ 6 ct	141⅛—	3⅛
ScullinStl 3 51	90 —	1
SolCalEd 3 65	105⅝+	⅛
SoCalGas 3⅛ 70	108 —	⅛
StanG&E 6 48 st	99⅛+	⅛
Do 6 48 cv st	99⅛+	⅛
Do 6 51	99⅝+	⅝
Do 6 57	98⅝+	⅛
StarrettCorp 5 50	47 —	1
Waldorf-Ast 5 54	38⅝—	⅛
WashWP 3½ 64	109⅛	....

FOREIGN BONDS.

Issue	Close.	Net chge.
Cauca Val 7 48	27⅝+	1⅛
MaranhaoBr 7 58	41⅛+	1
ParanBras 7 58	41⅝+	⅝
Russian 6½ 1919	6⅝	....
Do 5½ 1921	6⅝	....

CHICAGO STOCKS

Friday, Aug. 25, 1944.

Shares sold today	20,000
Year ago	17,000
Sales 1944 to date	5,640,000
Sales 1943 to date	7,060,000

Odd lot transactions are omitted from the following list:

Stock, div.—	Sales, 100s.	High.	Low.	Close.	Net chge.
Adv Alum ⅝e	7	8	7⅝	8 +	⅛
Armour & Co	1.50	6	6	6	....
Autom Wash	2	2⅝	2⅝	2⅝	....
Belm Rad .60	.50	10⅝	10	10⅝+	⅛
Bendix Av 2⅛e	1	42⅝	42⅝	42⅝—	⅛
Beth Steel 4½e	1	60⅝	60⅝	60⅝—	1
Borg-War 1.60	1.50	40⅛	39⅝	39⅝—	⅛
Bruce E L 1	.50	26⅛	26⅛	26⅛	....
Butler Bros p	1	30⅝	30⅝	30⅝+	⅛
Cen Ill Sec	2	⅝	⅝	⅝	....
Cen & S W Ut	1	⅝	⅝	⅝	....
Do 7 p	.80	68	68	68 +	1/16
Chain Belt ⅝e	1	19⅝	19⅝	19⅝	½
Chi Corp	14	6⅛	6	6	....
Chi Fl Sh .35e	.50	37⅛	37⅛	37⅛	....
Chi Yell Cab 1	1	16⅛	16⅛	16⅛—	⅛
Cities Serv	1	14⅛	14⅛	14⅛	....
ComwEdis 1.40	2	27⅝	27⅝	27⅝	....
Con Biscuit .40	3	5⅛	5⅛	5⅛+	⅛
Consumers A	1	15	15	15	....
Do B	1	7	7	7	....
Do p 1k	.50	30⅝	30⅝	30⅝—	⅛
Cudahy Pk p 7	.60	99⅝	99⅝	99⅝—	⅛
Curtiss-Wr ⅝g	.50	5⅝	5⅝	5⅝	....
Decker&Coh 1a	.50	10	10	10	....
Deere & Co 1e	.50	41⅛	41⅛	41⅛—	⅛
El Hsehold .45e	4	12⅝	12⅝	12⅝	....
Elg N Wat ⅝e	1	34	34	34 +	⅛
FansteelMet ⅛g	1	29⅛	29⅛	29⅛—	⅛
FourWDAu 1e	1	13	13	13	....
Fox P Brew 1	2	26	25⅝	25⅝—	⅛
Gen Elec 1.40	1.50	38⅛	38⅛	38⅛—	⅛
GenFinance .20	2	4⅛	4⅛	4⅛	....
Do p A ⅛	.50	8⅛	8⅛	8⅛—	⅛
Gen Mtrs 2⅛e	4	61⅝	61⅛	61½—	⅛
Gt Lakes Dr 1	2	20⅛	20	20 —	⅛
Hall Print 1	2	20⅛	20⅛	20⅛+	1⅛
HeilemanBr ⅛e	2	11⅝	11⅛	11⅛—	⅛
Hibb S B 1.80a	.40	47⅛	47⅛	47⅛+	⅛
Houd-Her B ⅛e	1	17⅝	17⅝	17⅝—	⅛
Hupp Mot	6.50	4	4	4 —	⅛
Ill Cent R R	1	16⅛	16⅛	16⅛	....
Leath&Co p 2½	.10	36	36	36 +	1⅛
Lib-McN&L ½e	2.50	8	7⅝	7⅝—	⅛
Mar Field .80	.50	16⅝	16⅝	16⅝—	⅛
Mickel Fd .20a	1	7	7	7	....
MinnBrw .65e	1.50	10⅛	10⅛	10⅛—	⅛
Nash-Kelv ⅝e	1.50	15⅝	15⅝	15⅝—	⅛
Nat Pres Cook	1	15	15	15	....
NYCentRR 1½e	1	18⅝	18⅝	18⅝	....
NorAmCar .90e	8	20⅝	20	20⅝+	⅛
Nor'wBanc ⅛e	3	20⅝	20⅝	20⅝+	⅛
Peabody Coal B	1	3⅝	3⅝	3⅝	....
Penn R R 1e	2	29	29	29	....
Pure Oil ⅝g	1	15⅝	15⅝	15⅝—	⅛
Ra C Am .20e	2.50	10⅛	10⅛	10⅛	....
RaythMfg p .30	2	4⅝	4⅝	4⅝	....
Repub Stl ⅝e	1	19	19	19 —	⅛
St L N S Yds	1.10	34	33⅛	34 —	1
Serrick B .30e	2	6	6	6 —	⅛
Spiegel Inc	3	11⅛	11⅛	11⅛	....
Std Dredge .30e	4	3⅛	3⅛	3⅛—	⅛
Std Oil N J 1a	2	54⅝	54⅛	54⅛—	⅛
Studebaker ⅛e	1.50	18⅝	18⅝	18⅝—	⅛
Swift&Co 1.60a	2	29⅝	29⅝	29⅝—	⅛
Trane Co ⅛a	1	16⅛	16⅛	16⅛+	⅛
Uta Radio	4.50	7⅛	7⅛	7⅛	....
Will Oil-O-Mat	.50	6⅛	6⅛	6⅛	....
Wisc Bankshrs	4.50	10⅛	10⅛	10⅛+	⅛
WoodallInd .15e	1	7	7	7	....
Yates-AmMc ⅛e	1	7⅝	7⅝	7⅝	....

*Ex dividend. a—Also extra or extras. g—Paid last year. e—Declared or paid so far this year. k—Accumulated dividend paid or declared this year.

BOARD OF TRADE SALES.

[On Aug. 24, 1944, in thousands of bu.]

	Sept.	Dec.	May.	*Total.
Wheat	2,939	2,755	2,943	9,379
Oats	515	1,594	1,344	3,803
Rye	1,347	7,635	5,464	15,045
Barley	45	75	7	127

Grand total 28,354

*Includes 742,000 bu July wheat; 350,000 bu oats, and 599,000 bu rye.

Open Grain Trades.

	Sept.	Dec.	May.	*Total.
Wheat	8,206	21,844	21,616	54,029
Oats	7,378	9,211	10,312	27,840
Rye	7,744	19,527	12,013	40,147
Barley	840	1,081	91	2,012

Grand total 124,028

*Includes 2,363,000 bu July wheat; 939,000 bu oats, and 863,000 bu rye.

TREASURY BONDS

[Quotations by C. F. Childs & Co.]

Issue—	Closing— Bid.	Asked.
4s, Dec. 15, 1954-1944	101.8	101.9
2¾s, Sep. 15, 1947-1945	102.14	102.15
2½s, Dec. 15, 1945	102.22	102.23
3⅜s, Mar. 15, 1956-1946	104.30	105
3s, Jun. 15, 1948-1946	104.9	104.11
3⅛s, Jun. 15, 1949-1946	104.16	104.18
4¼s, Oct. 15, 1952-1947	110.23	110.25
2s, Dec. 15, 1947	104.6	104.8
2¾s, Mar 15, 1950-1948	102.1	102.2
2¾s, Mar 15, 1951-1948	106.12	106.14
1¾s, Jun. 15, 1948	101.13	101.14
2½s, Sep. 15, 1948	106.12	106.14
2s, Dec. 15, 1950-1948	104.23	104.25
2s, Jun. 15, 1951-1949	101.26	101.27
2s, Sep. 15, 1951-1949	101.24	101.25
2s, Dec. 15, 1951-1949	101.22	101.23
3⅛s, Dec. 15, 1952-1949	110.10	110.12
2½s, Dec. 15, 1953-1949	107.2	107.4
2s, Mar. 15, 1952-1950	101.17	101.18
2s, Sep. 15, 1952-1950	101.9	101.10
2½s, Sep. 15, 1952-1950	107.10	107.12
2¾s, Jun. 15, 1954-1951	109.5	109.7
2s, Sep. 15, 1953-1951	100.25	100.26
3s, Sep. 15, 1955-1951	111	111.2
2¼s, Dec. 15, 1953-1951	106.19	106.21
2s, Dec. 15, 1955-1951	100.21	100.23
2½s, Mar. 15, 1954-1952	103.31	104.1
2s, Jun. 15, 1954-1952	100.17	100.18
2¼s, Jun. 15, 1955-1952	102.6	102.8
2s, Jun. 15, 1955-1953	105.12	105.14
2¼s, Jun. 15, 1956-1954	107.2	107.4
2⅞s, Mar. 15, 1960-1955	112.1	112.3
2¾s, Mar. 15, 1958-1956	103.23	103.25
2¾s, Sep. 15, 1959-1956	100.20	100.21
2¾s, Sep. 15, 1959-1956	111.13	111.15
2¾s, Jun. 15, 1963-1958	111.15	111.17
2¾s, Dec. 15, 1965-1960	111.26	111.28
2½s, Jun. 15, 1967-1962	100.16	100.18
2½s, Dec. 15, 1968-1963	100.10	100.12
2½s, Jun. 15, 1969-1964	100.9	100.11
2½s, Dec. 15, 1969-1964	100.9	100.11
2½s, Mar. 15, 1970-1965	100.10	100.12
2½s, Sep. 15, 1972-1967	100.17	100.19

CHICAGO GRAIN PRICES

	High	Low	Close	Prev. Close
Wheat.				
September	1.55⅝	1.55	1.55⅝	1.55⅛
December	1.54⅝	1.53⅞	1.53⅞	1.54⅛
May	1.53⅛	1.52⅛	1.52⅛	1.52⅝
July	1.46⅝	1.45⅝	1.46⅛	1.46⅝
Oats.				
September	.71⅛	.70⅛	.70⅝	.71
December	.67⅝	.67⅛	.67⅛	.67⅝
May	.66⅝	.65⅛	.65⅛	.66⅝
July	.63⅝	.62⅛	.62⅛	.63⅛
Rye.				
September	1.07⅛	1.06⅛	1.06⅝	1.07⅛
December	1.06⅝	1.05⅛	1.05⅛	1.06⅛
May	1.06⅝	1.05⅛	1.05⅛	1.06⅛
July	1.04⅛	1.02⅝	1.03⅛	1.04⅝
Feed Barley.				
September	1.14⅝	1.14⅛	1.14⅛	1.14⅛
December	1.11⅝	1.10⅝	1.10⅝	1.11⅛
May	....	....	1.09⅛	1.10⅛

OTHER GRAIN MARKETS

	Open.	High.	Low.	Close.	Prev. close.
September Wheat.					
K. C.	1.49⅛	1.49⅛	1.49	1.49	1.49⅛
Mpls.	1.49	1.49⅝	1.48⅝	1.48⅝	1.49
December Wheat.					
K. C.	1.48	1.48⅛	1.47⅝	1.47⅝	1.48
Mpls.	1.48⅛	1.48⅛	1.47⅝	1.47⅝	1.48
May Wheat.					
K. C.	1.46⅝	1.46⅛	1.46⅛	1.46⅛	1.46⅝
Mpls.	1.47⅛	1.47⅛	1.46⅝	1.46⅝	1.47⅛
September Oats.					
Mpls.	.65⅝	.65⅝	.64⅝	.64⅝	.65⅝
Mpls. old.	.68⅝	.68⅝	.67⅛	.68	.68⅝
September Rye.					
Mpls.	1.06	1.06⅛	1.05⅝	1.05⅝	1.05⅝
*Wpg.	1.07⅝	1.07⅝	1.06⅛	1.06⅛	1.07⅛
December Rye.					
Mpls.	1.05⅝	1.05⅛	1.04⅛	1.04⅝	1.05⅝
Wpg.	1.04⅝	1.05⅛	1.04⅛	1.04⅝	1.04⅛

*October.

COMMODITIES

COTTON FUTURES.

[Cents per pound.]

New York Cotton Exchange.

	Open.	High.	Low.	Close.	Prev. close.
October	21.51	21.65	21.51	21.65	21.48
December	21.29	21.44	21.29	21.44	21.26
March	21.08	21.23	21.08	21.21	21.03
May	20.83	20.98	20.83	20.98	20.79

New Orleans Cotton Exchange.

	Open.	High.	Low.	Close.	Prev. close.
October	21.53	21.64	21.53	21.62	21.45
December	21.29	21.45	21.29	21.42	21.25
March	21.10	21.27	21.10	21.26	21.06
May	20.85	21.00	20.85	20.99	20.80

The average price of 15/16 inch middling cotton at 10 designated southern spot markets yesterday was 21.59. Cash cotton at New York closed at 22.31 nominal.

CHICAGO FUTURES.

EGGS—Refrigerator extras: October closed at 37.60c a doz on the Chicago Mercantile exchange, up .45c; sales, 22 cars; December, 37.65c, up .50c; sales, 52 cars.

ONIONS—Yellow Globe, U. S. No. 1: November, $1.23 per 50 lb sack, unchanged; sales, 20 cars; January, $1.46, up 1c; sales, 20 cars.

CHICAGO CASH MARKETS.

BUTTER—Firm at OPA ceiling. Receipts, 512,113 lbs. Basic price, 93 score, 41½c; 92 score, 41c.

EGGS—Unsettled. Receipts, 17,368 cases. Receivers' prices, extra, 34½@40c; current receipts, 30@32c per doz.

POULTRY—Weak. Receipts, 2 cars and 31 trucks. Live hens, 23c per lb; fryers, broilers, and springs, 23@25½c; roosters, 18c; ducks, 14c; geese, 12c; turkeys, hens, and toms, 33.3@35.3c.

POTATOES—Unsettled. Receipts, 89 cars; on team track, 141 cars. Carlots [per 100 lbs]: Idaho, $3.38@3.56; Nebraska, $3.50; Wisconsin, $2.00@2.90; North Dakota-Minnesota, $2.65@3.09.

NEW YORK FUTURES.

WOOL TOPS—Closed 0.4c higher to 1.2c lower. October, $1.30; December, $1.23; March, $1.16; May, $1.135; July, $1.115 per lb; sales, 150,000 lbs.

COMMODITY INDEX.

The Associated Press weighted wholesale price index of 35 commodities yesterday was 107.70; Thursday, 107.52; week ago, 107.29; month ago, 107.03; year ago, 106.34. [1926 average equals 100.] The Dow-Jones commodity futures index closed at 94.80, advance 0.03.

CHICAGO LIVE STOCK

[Prices in dollars per 100 lbs.]

Hogs—Receipts, 8,500; shipments, 1,000.

Bulk of sales	$14.00@14.75
Month ago	13.00@14.50
Year ago	13.85@15.10

Top yesterday, $14.75; average, $14.35.

Cattle—Receipts, 1,700; shipments, 500.

Bulk of sales	$14.00@15.60
Month ago	13.50@15.50
Year ago	14.00@15.25

Top yesterday, $15.60; average, $14.80.

Sheep—Receipts, 4,000; shipments, 500.

Bulk of sales	$14.50@15.40
Month ago	14.25@14.85
Year ago	13.50@15.35

Top yesterday, $15.40; average, $14.95.

Receipts include 2,200 hogs, 700 cattle, and 3,000 sheep direct to packers.

MARKET AVERAGES

[Friday, Aug. 25, 1944.]

NEW YORK STOCKS.

TRIBUNE AVERAGES.

	25 indust.	25 rails.	50 stks.
High	174.35	30.77	102.56
Low	173.10	30.54	101.82
Close	173.90	30.68	102.29
Net change	—0.31	—0.03	—0.17

ASSOCIATED PRESS AVERAGES.

	30 ind.	15 rails.	15 util.	60 stks.
Net change	—0.1	—0.1	—0.1	....
Friday	76.2	28.6	38.3	54.9
1944 high	78.3	29.8	38.6	56.4
1944 low	69.1	22.9	35.1	49.5

Trading figures on Friday: Advances, 306; declines, 285; unchanged, 225. Total issues traded, 816. New 1944 highs, 25; lows, 3.

DOW-JONES AVERAGES.

	30 ind.	20 rails.	15 util.	65 stks.
Opening	146.93	40.56	25.16	52.57
High	147.38	40.75	25.28	52.77
Low	146.42	40.46	25.06	52.40
Close	147.02	40.65	25.20	52.63
Net change	—0.09	—0.05	+0.01	—0.03

Transactions in stocks used in Dow-Jones averages: Industrials, 41,200; railroads, 41,730; utilities, 56,300. Total, 139,230.

NEW YORK BONDS.

[Compiled by the Associated Press.]

	20 rails.	10 ind.	10 util.	10 for.
Net change	....	—0.1	—0.1	+0.2
Friday	89.8	105.2	106.5	68.4
1944 high	90.8	105.7	107.2	68.6
1944 low	79.5	104.7	104.7	63.2

Ten low yield bonds: Friday, 116.4; 1944 high, 116.4; 1944 low, 114.0.

LONDON STOCKS.

[London Financial Times.]

	Close.	Net chg.
Industrials	138.4	+0.9
Railroads	65.9	+0.1

NEW YORK WEEKLY STOCKS.

DOW-JONES CLOSING AVERAGES.

	High.	Low.	Close.	Net chge.
Industrials	148.52	147.02	147.02	—1.94
Railroads	41.40	40.65	40.65	—1.28
Utilities	25.35	25.00	25.20	+0.24
65 stocks	53.20	52.63	52.63	—0.80

CASH GRAIN PRICES

Estimated receipts of cash grain at Chicago Friday: Wheat, 14 cars; corn, 70; oats, 17; rye, 6; barley, 37; soybeans, 9. Range of cash grain prices per bushel in leading markets:

WHEAT.

No.	Chicago.	Kansas City.	St. Louis.
2 red.	....	1.50¾@52¼	1.57
2 hd.	....	1.50¾@53⅝	....

No.	Duluth.	Winnipeg.	Minneapolis.
1 d. n.	1.52⅝@53⅝	....	1.52 @53⅝

OATS.

No.	Chicago.	Kansas City.	Minneapolis.
2 wh.	....	73 @77	67⅛@69⅝
4 wh.	74½	....	64⅝@67⅛

RYE AND FLAX.

	Rye.	Flax.
Minneapolis	1.08⅝@11⅝	3.10
Duluth	1.08⅝@11⅝	3.10

INVESTING COMPANIES.

[Quotations by N. A. S. D.]

	Bid.	Ask.
Affiliated Fund, Inc.	4.00	4.38
American Business Shares	3.75	4.11
Boston Fund, Inc.	18.06	19.42
Century Shares Trust	28.50	30.65
Chemical Fund	9.75	10.55
Dividend Shares, Inc.	1.29	1.41
Fidelity Fund, Inc.	19.46	20.96
Fundamental Investors, Inc.	23.29	25.52
Group Secur. bond shares	8.16	8.97
Do steel shares	4.45	4.90
Incorporated Investors	22.71	24.42
Keystone Custodian Fund, B 3	18.15	19.93
Do B 4	10.28	11.26
Manhattan Bond Fund	9.04	9.94
Maryland Fund	4.60	5.01
Massachusetts Investors' Trust	22.14	23.81
Do 2d fund	11.06	11.89
Quarterly Income shares	6.75	7.36
Selected American Shares	10.14	11.05
Union Bond Fund B	20.94	22.89
Do C	8.07	8.82

CHICAGO BANK STOCKS.

	Yesterday. Bid.	Ask.	—Aug. 24— Bid.	Ask.
American National	225	235	225	235
Chicago Title	163	168	163	168
City National	170	175	170	175
Continental Illinois	99	101⅛	99	101⅛
First National	261	266	261	266
Harris Trust	405	415	405	415
Industrial National	38	41	38	41
La Salle National	110	115	110	115
Mdse. National	325	340	325	340
Northern Trust	605	620	600	615

NAVAL STORES.

SAVANNAH, Ga., Aug. 25 [AP].—TURPENTINE—78½c per gal; offerings, 25 [50 gal casks]. Sales, 1,250 gals; receipts, 36 casks; shipments, 30; stocks, 28,956. ROSIN [100 lb brls]—Offerings, 457; sales, 248; receipts, 251; shipments, none; stocks, 16,778. Quote: B, $4.61; D, $4.77; E, $5.23; F, $5.31; G, $5.33; H, $5.35; I, K, M, $5.36; N, $5.67; WG, $5.93; WW, X, $6.02.

WANT AD INDEX

	Page.	Col.
Air Conditioning	20	9
Apartments—See To Rent	21	7
Arts and Antiques	20	9
Auction Sales	23	9
Automobiles—		
Automobiles for Sale	23	2
Auto Repairing, Equipment	23	9
Autos to Rent	23	4
Loans	23	9
Trucks, Trailers, Tractors	23	6
Wanted	23	5
Aviation	21	2
Barter and Exchange	21	1
Board and Lodging [See To Rent—Rooms, Room and Board]		
Boats, Yachts, Etc.	21	7
Building Materials	21	1
Heating, Plumbing Equipment	21	6
Business Opportunities	21	6
Business Service	21	5
Manufacturing	21	5
Wanted	21	6
Business Personals	21	6
Business Directory	21	1
Cameras, Optical Goods	21	6
Cemeteries	21	4
Clothing, Furs, Etc.	12	6
Collections	23	9
Dancing Schools	21	1
Death Notices	21	9
Dogs, Pets and Equipment	12	6
Miscellaneous	23	9
Dressing, Millinery Schools	23	9
Financial	21	3
Help Wanted—Omitted today. [See note on Page 23.]	21	9
Horses, Harness, and Wagons	20	8
Hotels and Apartment Hotels	21	7
Home Furnishings; Furniture	23	7
Home Furnishings Wanted	23	9
Household Appliances	23	8
Hunting Land and Privileges	21	6
Instruction	20	9
Jewelry, Diamonds, Old Gold	21	4
Live Stock	23	1
Loans—Personal and Business	21	9
Lost and Found	21	1
Machinery and Equipment	21	4
Wanted	21	4
Miscellaneous—For Sale	21	3
Wanted	21	3
Monuments, Mausoleums	12	6
Mortgages—[See Real Estate Loans]	21	9
Motorcycles and Bicycles	23	4
Moving and Storage—[See Business Directory]	21	6
Musical and Dramatic	20	9
Musical Instruments	21	3
Office Furniture and Devices	21	9
Painting and Decorating—[See Business Directory]		
Personal	21	6
Pianos—[See Musical Instruments]	21	1
Poultry, Chicks, and Equipment	21	3
Printing Machinery; Supplies	23	1
Radios, Supplies, Service	23	8
Real Estate—	23	8
Apartment Buildings	22	1
Business Property	22	1
Houses	22	3
Farm Lands	22	3
For Exchange	22	9
Industrial Properties	23	1
Loans, Mortgages	21	9
Miscellaneous	21	9
Resort Properties	22	9
Suburban	22	9
Vacant	22	5
Wanted	23	5
Sewing Machines—[See Household Appliances]	23	1
Situations Wanted	23	8
Sporting Goods	21	4
Store and Bar Fixtures	21	4
To Rent—	21	6
Apartments	21	7
Apartments, Rooms to Share	21	7
Furnished Apartments	21	7
Housekeeping Rooms	21	8
Houses [City and Suburban]	21	7
Industrial Properties—[See Real Estate]		
Miscellaneous	21	9
Resort Properties	21	9
Rooms—Room and Board	21	7
Stores, Offices, Shops	21	7
Travel	21	9
Trade Schools—Men	20	8
Trade Schools—Women	21	9
Typewriters and Supplies—[See Office Furn. and Devices]	21	9
Undertakers	21	9
Wanted—To Rent—	12	6
Apartments		
Farms	21	8
Houses	21	9
Industrial Properties—[See Real Estate]	21	9
Miscellaneous	21	9
Rooms	21	9
Stores, Offices, Shops	21	9

HORSES, HARNESS, AND WAGONS

FOR SALE.

1 riding horse for sale, Tennessee walking, color Chestnut..Price $250
1 Indian Pony..........Price $100
1 Western Saddle........Price $100
1 English Saddle........Price $100
Horses and saddles must be sold together. Will not sell separately.
MAR-CHAR FARM, Route 1, Palatine, Ill. Phone: Roselle 3132.

BUY WITH CONFIDENCE

35 head of horses to select from at all times; 5 and 3 gaited show horses, pleasure horses, walking horses, roping horses, Palominos, Spots, and Shetland ponies. Each and every horse specific guaranteed. If purchaser finds horse otherwise than represented, money will be refunded. English and Western equipment. River Grove 588.

HIGH CLASS PLEASURE AND SHOW HORSES FOR SALE—40-50 head on hand at all times. Call Earl Combs, Mgr., Fashion Club Stables, 2223 N. Cleveland. LINCOLN 7007.

IF YOU ARE A PRIVATE PARTY in the market for a horse for country place, children, or a bridle path; every horse guaranteed. Call or see me. W. J. Schmidt, Golf-rd. Skokie 2405.

Spirited—Sorrel geld., sound; 4 yr. 16 hands, 3 gaited, for man or good lady rider only. Rep. 5200.

Arabian saddle and buggy horse; also bridle and 2 saddles. Capitol 1187.

7 PALOMINO MARES—3 TO 6 YRS. OLD. PLAZA 8777.

TRAVEL

WEST—FREE MLS. FREE PILLOWS. EAST—FREE PILLOWS NO MEALS.

	O.W.	R.T.
LOS ANGELES	$34.85	$58.40
San Francisco	35.50	59.50
St. Louis	3.95	5.95
Dallas	13.20	22.45
Oklahoma City	11.05	18.80
New York City	12.05	19.75
Phoenix	29.05	53.40
San Antonio	19.25	34.65
Pittsburgh	6.60	11.90
Boston	14.25	24.90

ALL AMERICAN BUS LINES. MAIN OFFICE AND TERMINAL. 514 S. Wabash. Wabash 3300. TICKET OFFICES: 702 South Park. Drexel 3888. 74 N. State. Dearborn 9407. Hammond Bus Depot, Hammond 3390.

Expert driver—Will drive and share expense to Seattle, Los Angeles; leave Mon.-T.; ref.; ext. 518 Sup. 2680, 4-6.

Los Angeles—Leave immediately; take 2 pass'ngers; share expense; references. Call after 7 p. m. Crawford 3008.

Driving to L. A. Monday—Take 2 or 3; share exp. Aberdeen 4951.

ARTS AND ANTIQUES

Early Am. black walnut bed—Carved headboard, burled panels. Wen. 3843.

Matched chair, sofa—Empire hand carved. Cube Pk. Storg., 3539 N. Clark.

AIR CONDITIONING

G. E. air conditioner—Model FA-50B. Like new. $295. Mulberry 8337.

Air conditioner for sale—¾ ton Kelvinator window unit. Call Lon. 9367.

MUSICAL AND DRAMATIC

Piano instruction—Popular, classical at pupil's home. J. Noonan. Div. 2681.

INSTRUCTION

SPANISH—Private lessons by expert native teacher. LINCOLN 5643.

LOST AND FOUND

Automobile license lost—11550; with chrome frame Mon.; rew. Sup. 2615.
Bag lost—Aug. 18; lady's red leather overnight bag and contents. Theta pin, plastic teeth. $10.00 reward. Address H O 2, Tribune.
BINOCULARS LOST—On Ashland-av car; liberal reward; vital to war effort. HAYMARKET 1981.
Braclet lost—Silver Chinese with colored enamel. Thursday after 4 p. m. Keepsake. Reward. Pensacola 7520.
Brass tubing found—4; Ashland and Lake. Call Humboldt 8632.
Briefcase lost—Tan; 3 wks. ago; papers important only to owner; no questions asked; handsome reward. Alfred Polland. Triangle 9141.
Boston terr. found Mon.; vic. 69th and Damen; 1 eye discolored. Call Ste. 5366.
Camera lost—Folding, 120; family keepsake. Museum Hist.; rew. Pal. 0957.
Coin purse lost—Mon. on W. bnd. Harrison car. Mrs. Alice Stansch. See. 2138.
Dental plate lost—Partial; vicinity loop; rew. Ken. 5789 bet. 12-4 p. m.
Dog lost—Female; red chow; last seen vicinity Harrison & Canal; reward. Har. 9700. Local 235.
Dog lost—Toy Boston, vic. Swedish Covenant Hospital; 1 white eye; name "Corky"; pet of 3 children. Reward. Lon. 3896.
Dog lost—Boy broken hearted; male Golden Retriever; 18 in. tall; reward. Call And. 5757. Mr. Deitch, or return 5C54 Windsor-av.
Dog found—Lost your dog? Visit the Anti-Cruelty Society, 157 W. Grand-av.
Dog lost—English setter, with tan ears, patch right eye; reward. Pen. 3375.
Dog lost—Police fem., sm. noten chip ea. ear, leath. coll. Skippy. Ber. 5348.
Fur piece found—In June. Call Jun. 8104 from 10-12.
Glasses lost—Bi-focals, in leather case, in corp. coin envelope, vic. Fullerton "L" sta. Reward. Sheldrake 9110.
Glasses lost—Bifocals, plastic frame, nr. Bryn Mawr. Rew. Sun. 3992.
Pen and Pencil lost—Gold combination, initials E. S. R. Jr., Aug. 4th, between Minneapolis and Chicago on Milwaukee train. Reward. E. S. Rogers Jr., 1000 Midland Building, Cleveland, O.
Keys and medals lost—Locker and vault key 23876; medals in cotton bag; Loop or North side. This ad under St. Anthony's guide. Hol. 6533.
Picture lost—Boxer dogs with 5 show ribbons in frame. Vincennes 6955.
Pin Lost—Topaz, chased gold setting; loop or Rav. L. Keepsake. Rew. Rav. 5277.
Purses lost—2; ladies', brn., on Douglas Pk. train, Berwyn to loop. Berwyn 1000.
Purse lost—Lady's brown alligator, containing glasses, pettipoint compact and cash; in Yellow cab, Dearborn Station; 5:30 p. m., Thursday. Liberal reward. Call University 2558.
Purse lost—In lge. Loop store; multicol. straw., cont. cash, ration bks., text and bankbook, billfold, etc. Rew. No questions asked. Maywd. 8611, rev. chgs.
Purse lost—Blk.; keys, rat. books, wristwatch, valuable; lp.; rew. Bri. 9692.
Ring lost—Diamond wedding band; vic. La Salle and Madison or in cab; Thur. Reward. State 6706 or Lon. 0193, eve.
Ring lost—Gold; 1942 Harrison High; M. A. F.; keepsake; rew. Cap. 4128.
Umbrella lost—Woman's black silk on Garfield Park "L". Lib. reward; see initals. Address P 407, Tribune.
Watch lost—Telephone booth nr. State-Randolph; platinum, set-in diamonds; keepsake; lib. reward. Mansfield 7552.
Watch lost—Lady's wrist, Swiss; Mona. E. S. F.; Thurs., Aug. 24, btw. Mandel's and Madison-st. subw.; rew. Lon. 7880.
Watch lost—Lady's Elgin, 4 diamonds, turquoise, blue enamel decorations. 79th nr. Colfax-av.; rewd. Sou. 4205.
Watch lost—Between Clark and State on Randolph, Aug. 24. Rew. Bit. 7546.
Wedding Ring lost—Bet. Mt. Sinai and Municipal Contagious Disease Hosp. Owner critically ill. Lib. rew. Urgent. Oak. 4865.
Wristwatch lost—Lady's white gold, initials A. C. S. Vic. Ravenswood-Addison or Lincoln-av. car. Lib. reward. Gra. 3949. after 5 p. m.
Wristwatch lost—Lady's Swiss; Thursday noon; Clark and Armitage. Keepsake; reward. Call Marshall. LIN. 8945.
Wristwatch lost—Lady's green gold, with initials, W. B. W., vic. Randolph-Wabash. Hyd. 5095.
Wristwatch lost—Man's Helbros, at Brookfield zoo. Rew. Sacramento 0263.
Wristwatch lost—Swiss. "Betty" engr. on back at Riverview. Rew. Div. 9831.

PERSONAL

Will take over Near Loop Garage, 1105 W. Monroe, on Sept. 1, changing name to Eberly Auto Construction. Only responsible for debts contracted by myself. A. A. Eberly, 4259 W. Gladys. Van. 4834.
Have gone out of restaurant business at 2691 S. Halsted, and have leased fixtures to new operator. Not responsible for debts incurred by anyone other than ourselves. Fred Ratley—Bessie Scott.
Have sold place of business Aug. 21, 1944, known as Ogden Center Finer Foods, located 1635 W. 63d. Not resp. for any debts contracted other than by myself. Israel Hakalmazian.
All radios left in this shop 6 months or longer will be sold unless called for by Sept. 5, 1944. Vik's Radio shop, 2111 S. Pulaski.
Not responsible for any debts contracted by any one but myself. Stanley Stokfisz, 8552 Kingston.
Not respons. for any debts other than my own after this date, Aug. 24, 1944. James A. White, 4555 Calumet-av.
Any person witnessing auto accident at 47th and Drexel Tuesday, Aug. 22, 10:20 a. m., please call Dor. 3978.
Purchased grocery store at 1205 E. 44th-pl. Aug. 22d, resp. for my own debts only. E. L. Mahn, 4838 S. Union.
Resp. for my own debts only—Harry McCurrie, 916 W. 70th-st.
Responsible for my own debts only. FRED BATCHER, 2021 Kenmore.
Responsible for my own debts only. Marcus F. Crowell, 5216 Cornell.
Alfred Murphy—Please call me before noon at Whitehall 7840. Kermit.
Dusty—My time is short; important news. Call me please. Cathy.
Responsible for my debts only. R. G. Brickey, 2222 Rosemont.

BUSINESS PERSONALS

MISSING PERSONS LOCATED, $10. Anywhere in U. S. Northwest Secret Service. 140 N. Dearborn. Ran. 2392.
Alarm clock shortage? Why worry?—We call you. Nu Fone Service. Ked. 2668.

BOATS, YACHTS, ETC.

CHRIS-CRAFT RUNABOUT.
CENTURY RUNABOUT.
CHRIS-CRAFT UTILITY.
CENTURY UTILITY.
THOMPSON-HULL MOTOR.
OUTBOARD MOTORS—LARGE STOCK.
5959 S. ASHLAND. ALWAYS OPEN.
1942 custom built speed boat, 17½ ft. long, 6 ft. beam; built by Fox River Valley Co.; Ro terminal; 103-h. p. gray marine motor, dual carburation; boat practically new, used very little; all accessories. Lafayette 7761.
Cabin cruiser "Ace," 34 feet, 11 foot beam, complete overhaul; ready to cruise, beautiful condition, $3,750; can be seen Milwaukee Yacht Club, Saturday or Sunday a. m. C. E. Van Duser, Phone Broadway 2920, Milwaukee, Wis.
185 H. P. Marine Sterling eng.—Rebuilt '42 red. and rev. gear. $500. Also hull of old 65 ft. cruiser without motor. Sound except 12 ft. needs rebuilding. See Misener Truscott Boat Co., St. Joe, Michigan.
Robinson Sea Gull 39 ft. cabin cruiser, Hall Scott motor, mahog. refinished throughout, new batteries, chromium plating, new covers and top; $2,500. Belmont Harbor Slip No. 87. W. H. Temme, Euclid 7480, Oak Park, Ill.
16½ ft. SPEEDBOAT—Dual seats forward; late model. Century hull. Kermath 65 h. p. motor, 2 covers, radio, full equip.; refin. last spring. Phone Elgin 4716 for appmt.
12 ft. sailing dinghy, complete. $100
18 ft. dory complete, less sails. $100
New deluxe snipe $250
CHRIS CRAFT BOAT SALES, 2490 S. Ashland.
18½ ft. Cent. Utility 103 h. p. Gray.
DUNPHY SNIPE: LIKE NEW....$300
We buy, rent, sell outboard motors. Maypole, 5901 W. Madison, Man. 10351.
30 ft. sailing sloop—Inboard motor; complete chrome accessories; refinished this season; looks like new; must sacrifice at once. Whi. 9797.
26 ft. Chris-Craft cabin cruiser. All equip., sleeps 4, like new, $2,900. Call week days, Cicero 5835. See Sun., Burnham harbor, "After-All."
Thompson 14 ft. speedboat with 9½ h. p. outboard Johnson motor, $225. See Bartelt Real Estate at Fox Lake or call Albany 0733.
34 ft. Cruiser—Sleeps 6; also 34 ft. Cruiser, sleeps 4; fully equip. See at stall 57, Belmont harbor. For information call Irv. 4800 or Div. 2918.
21 ft. auxiliary cabin sloop—A1 condition, now moored Burnham Harbor. In Navy, will sell reasonably. Will be at Harbor Sunday. Villa Park 809.
1941 Chris Craft—16 ft.; perf. cond.; 4 cylinder, 60 h. p., $1,275. Call River Grove 1847-J., betw. 5-9 p. m.
Want to charter small cruising sloop, Sept. 5 to 10; young couple, extensive sailing experience. Gra. 9791.
WANTED—8 berth cabin cruiser, 32 to 34 ft.; good condition. Durasteel Company, Hannibal, Mo.
26 ft. aux. sloop—4 yrs. old; 2 bunks; galley; head; exc. cond. Complete equip.; $1,800. Cen. 0117.
21 ft. speed boat with cabin. Can be seen at Channel Lake boathouse, Route 173, Antioch, Ill. Price $375.
Johnson Sea Horse—9 h. p. outboard motor. Guar. in good cond. $140. App. 1-5 p. m. 1608 Milwaukee. Rm. 714.
30 ft. cabin cruiser, first class condition. 100 h. p. Buda Marine engine; $1,500. Call Saginaw 1362.
21 ft. cabin sailboat, completely equip., motor, dinghy, and mooring. $475. Pensacola 6606.
Thompson—14 ft. speed boat, 22½ h. p. Evinrude motor and equipment, $325. Call Regent 0135.
37 ft. fishing boat, fully equipped, perfect condition. Longbeach 4823.
WANTED—SPEED BOAT; PREFER LATE MODEL. BEVERLY 8331.
EVENRUDE OUTBOARD MOTOR—5½ H. P. twin; good cond. Maywood 2501-J.
Gar Wood runabout. Reas. Stall 68. 59th-st. harbor. Regent 9017.
10 H. P. MODEL P 35 JOHNSON twin cyl. motor. $95. MON. 8574.
Bargain—17 ft. Chriscraft Utility; 95 h. p. $1,500. Nev. 10574. Day or night.
22 ft. Dodge util. boat. 50 h. p. Lycoming eng. Harbor master, Belmont Hbr.
1942 Century 17 ft. speed boat—Like new; $1,600. Bol. 5721, before 3.
30 FT. CABIN CRUISER—$1,500. Slip 14 Belmont Harbor. Pen. 5887.
Evenrud outboard motor—4 cyl. 29 h. p.; speedy; gd. cond. $150. Cap. 8336.
Leaving city—Sacr. 5 h. p. light twin outboard; $65. 1425 Norwood-st.

BARTER AND EXCHANGE

Baby washer with wringer for late bicycle, sm. lathe, or? Cicero 7692.

COLLECTIONS

Collections United Mercantile Service. Rm. 610, 140 N. Dearborn. State 4151.

SITUATIONS WANTED—MEN

Men—Stores and Offices

ACCOUNTING, BOOKKEEPING, TAXES. Certified audit ser. by wk. or mo.; reas. prompt. Ced. 8337 or And. 2479.
Acct.—N. U. trnd.; pub. and priv. exp.; des. pos. in priv. ind.; age 28; hon army disch. Address P 285, Tribune.
Accounting and bkkpg. service—Pay roll, taxes, etc.; part time. Cap. 2076.
Acct., off. mgr.—20 yrs. exp.; desires position post-war future. Rad. 1644.
Bkkpg.—Part time, taxes, audits, Ill. certif.; A-1 refs.; reas. Alb. 5206, morn.
Books opened—Kept, brought to date, all taxes; part time; reas. Sag. 6413.
Office and sales experience—Age 28; college education. Stewart 4170.
OFFICE CLERK—28, EXP'D MFG. BUSINESS: EX-SOLDIER, MER. 7260.

Executives and Managers

MANAGER.
Desires opp. to dem. abil.; 16 yrs. diversified phases of PRODUCTION and MATERIAL CONTROLS; Off. Mgmt. Procedures, and Systems. Age 35; avail. immed. Salary requirement only $4,500. Address P 526, Tribune.
PERSONNEL DIRECTOR.
EXTENSIVE TRAINING AND EXPE. in industrial relations, training, program development, job analysis, and all phases of personnel work. For interview address P 571, Tribune.
FURNITURE STORE MGR.
Now employed as asst. with local chain store for past 5 yrs.; desires change with prog. org. offering post-war opp.; good salesman, merchandiser; past 40; married. Address P 406, Tribune.
Recently rel. fr. serv. as com. officer—45 yrs. old; exec., sales, hotel mgmt., real estate, personnel; exc. background, exp. and ref. Address P 291, Tribune.
SALES EXECUTIVE.
15 yrs.' exp. in sales and as director of sales. Address P 577, Tribune.
PURCHASING EXECUTIVE.
15 yrs.' purchasing, administrative exp.; 34 [illegible]. Address P 369, Tribune.
Lawyer—Des. ex. pos. with indus. firm; 10 yrs.' exp; cap., persnble.; min. sal. $10,000 yr. Address L 531, Tribune.
Jr. executive—35; assist office or sales mgr.; varied exp. Ard. 8702.

Men—Professions and Trades

Carpenter—A-1 service; since 1920; factory-office remodeling; day or contract insured. Chemers, Nev. 9655.
Cement work of all kinds. Licensed for public walks. City-wide. Mohawk 5579.
Industrial personnel wk.—College grad. Veteran. Industrial experience. Address C 92, Tribune.
Paint, paper hang, calcimine, and exterior work. Graceland 2961.
Painting and decor.—Exter. and interior; wk. guar. O. Tonneson. Alb. 2695.
Paint-decorate—Guar. workmanship; free estimate. Spaulding 2743.
Pharmacist—Full reg. Ill. grad.; 5 yrs. exp.; age 25; seeking full time; days; prescription work pref. Ked. 0919.
Plastering-patching, brick and cement work—City-wide. Erickson, Moh. 5577.
Printer—Compositor, makeup, estimating, shop production; age 54; 22 yrs. part owner. Address P 298, Tribune.
Radio operator—Phone First, Telegraph Second; desires permanent position broadcast transmitter one kw. or larger; three years experience 5 kw transmitter; prefer midwest. Address H O 10, Tribune.

Men—Hotels, Restaurants

Catering mgr.—Hotel or private, by matured man with 25 years' experience in catering business; able to take full charge, securing, estimating, organizing. Address P 537, Tribune.

Men—Butlers, Chauffeurs

Cook—Japanese; wishes job with small family. Delaware 1645.

Salesmen

Mfrs., jobbers representation—Pacific N. W.; hdqtrs. Seattle, Portland; one or more lines serviced, comm., brokerage or sal. and bonus. A-1 refs. Sup. 2680, ext. 518, 4-6 p. m. till Sun.
Ind. sales—Energetic, capable, now buyer, desire pos. mfr. representative. Mfg. background. Address H O 3, Tribune.

Men—Miscellaneous

Man—White, single, year college; toolroom machinist; commercial airplane pilot with instrument rating. Go anywhere. Box 2587, Phoenix, Arizona.

SITUATIONS WANTED—WOMEN

Women—Stores and Offices

Bookkeeper—E. F. or Sunstrand; 14 yrs.' exp.; $40; ref. Arm. 0260.
Typing or clerical—Home work desired. Address J R 517, Tribune.

Women—Household Help

Cleaning or laundry—Good ironer. Reference. Oakland 1120.
Cook or gen. hsewk.—Yng. woman with 1 yr. child., exc. cook, cap., refined; No. Side; stay; $20 wk. Key. 8040.
Gen'l hsewk.—Plain good cooking; stay. 6236 Ellis-av., 2d flr.
Hsewk.—Col., good cook, laun.; dependable, ref.; home night. Atlantic 2898.
Light housework, cook—Room-board; small salary. Address P 565, Tribune.
Trained practical nurse—20 hr. duty; best refs. Long. 8933, ext. 206.
Upholstered furniture cleaned in your home. Modern methods and equipment. 2 pc. set, $12. Curry, Hyde Park 5781.

Women—Miscellaneous

Loving care of children by day or hour. Mrs. Seehafer, Ard. 6822.

Employment Agencies

Cleaning, laundry—Fast; $5-$6, carfare. Evelyn's Placement Service. Ken. 8085.

TRADE SCHOOLS—MEN

TELEVISION

LEADING AUTHORITIES AGREE

That Television is an outstanding postwar opportunity. Throughout the period of World War II, our laboratories have been and are devoted to the training of radar experts and the manufacturing of radar equipment as a direct prime government contractor. The extensive facilities and experienced personnel we have acquired place upon us a moral obligation to aid in America's post-war recovery program by extending to men in this area the privilege of training in organized evening classes now forming.

CALL IN PERSON, 8 A. M. TO 8 P. M.
AMERICAN TELEVISION LABS.
433 E. ERIE-ST.

DIESEL—AUTO.
REFRIGERATION—AIR COND.
GOV'T APR. WELDING COURSE.
TOOL-DIE MACHINIST, LATHE. $35
PLASTICS—AIRCRAFT.
BODY AND FENDER.
GREER SHOP TRAINING.
Established 41 yrs. 41,000 graduates.
2030 S. Wabash. Tel. Cal. 4600.

ELECTRICITY—RADIO.
"Learn by Doing"; prepare for a good post-war job now; day or eve. Call, ph. or write any day, or Mon. or Thurs eve. H. C. LEWIS, PRESIDENT.
COYNE ELECTRICAL SCHOOL.
502 S. Paulina, Chicago 12, Illinois. Phone SEEley 7722.

POST-WAR TRANSPORTATION
Unlimited future in freight traffic for trained personnel. Air Cargo-Express-Rail-Truck-Export-Import. New class opening. Visit for free trial. COLLEGE OF ADVANCED TRAFFIC, 14 E. Jackson, Dept. T-4. Har. 8649.

REFRIG.-AIR CONDITIONING.
Part time; day or eve. Call or write for free book. Visitors welcome. Open evenings to 8:30.
[COMM]ERCIAL TRADES INSTITUTE, 209 W. Jackson, Rm. 416. Wab. 8380.
MACHINIST trade—Tool and Die and short Lathe course. Get FREE book. Allied School of Mechanical Trades, 609 W. Lake, Chicago. Che. 3300.
SECURE YOUR FUTURE NOW.
Learn freight traffic. Day-eve. Inquire FREIGHT TRAFFIC INSTITUTE, 176 W. Adams-st. Dept. T-6. Sta. 2330.

AIR CONDIT.—REFRIGERATION
UTILITIES ING. INSTITUTE, DIV. 8633. 1314 W. BELDEN-AV.
Learn Freight Rates and Routes. COLLEGE OF ADVANCED TRAFFIC, 14 E. Jackson, Dept. T-4. Har. 8649.
Train yourself in barbering. It pays big profits. MOLER'S, 177 N. State.
ENGINEERING—ELECTRICITY. CHICAGO TECH., Michigan at 20th.
Learn barbering—Earn while you learn. Days, eves. Weeden's, 1231 W. Madison.
Learn Refrig., Air Cond.—Day or eve. Commercial Trades, 221 N. La Salle-st.
Dental technicians—Train. Post-war. Easy to learn. Nat'l Schl., 10 W. Jackson.

TRADE SCHOOLS—WOMEN

DO YOU WANT TO EARN BIG MONEY AFTER THE WAR? LEARN BEAUTY CULTURE

You receive more for less money at SELAN'S BEAUTY SCHOOLS

Visit, write, or phone for booklets.
South—6404 S. Halsted. Nor. 2500
North—4066 Milwaukee-av. Ave. 3200
West—4101 Madison-st. Sac. 2727

LEARN SWEDISH MASSAGE. EARN WHILE YOU LEARN. SELAN'S SYSTEM
Loop—59 E. Madison-st. Cen. 7072
South—6404 Halsted. Nor. 2500
North—4066 Milwaukee-av. Ave. 3200
West—4101 Madison-st. Sac. 2727

CHICAGO COMMERCIAL COLLEGE. COMPTOMETRY, COMPLETE.....$35. All branches of business training. LOWEST RATES. FREE CATALOGUE. 127 N. DEARBORN. FRA. 4803.
Become a FASHION or PHOTO Model. Call or write for free test chart. JO KEITH, 14 W. Lake-st. Dea. 0134.
Be a medical secretary or lab. technician; comp. X-ray course; free catalog. Century College, 30 E. Adams. Fra. 8478.
FASHION AND PHOTO MODELING. Apply PATRICIA STEVENS, INC. 30 W. WASHINGTON. DEA. 1462.
Learn BEAUTY CULTURE—Only $75. HEIM BEAUTY SCHOOL, 6 E. Lake-st.
Marinello System of Beauty Culture. Gertrude Hale School, 162 N. State-st.
Learn BEAUTY CULTURE. Earn good money quickly. MOLER'S, 177 N. State.
E. Burnham Beauty Schl. Est. 72 yrs. 140 N. State. Day or eves. Ran. 3555.
GRETA DEAL SCHOOL OF BEAUTY CULTURE, 3206 N. Wilton. Wel. 1638.
Speedwriting — Typing — Comptometry. Chicago Business College, 190 N. State.

DRESSMAK'G; MILLINERY SCHOOLS

Learn dressmaking, dress designing, pattern draft, or millinery. Day, eve. Free booklet. Master College, 400 S. State-st.
Rene School Design—Fash., illus., mil., dressmkg., draft. Day-eve. Van. 0933.
Dress design, patterns, dressmkg., millinery. Forest Academy, 36 S. State.

AVIATION

LEARN TO FLY.
Flight instruction available at Washington Park Airport, 187th and Halsted-sts., Homewood, Ill. Government Approved Flight and Ground School No. 2270. For further information phone Homewood 11 or call at the Airport Office.
Save your gas—Ride Rock Island train to Tinley Park; our car will meet you. Instruction in Piper, Stinson, and Waco airplanes. Prospect Airport, 185th. Rt. 42-A. Tinley Park 616.
FOR SALE—Aeranca Chief, N. C. 24248, 65 Lycoming; 600 hours; looks like new; 2 way radio; navigation lights; wheel pants; fabric good; wings just recovered; engine good. Call Pro. 2791.
40 H. P. Taylor Craft—Just majored; rejuvenated and relicensed; in perf. cond.; has total 540 hours. Price $900. No curiosity seekers. Fairfax 9283.

MUSICAL INSTRUMENTS

Pianos

OPEN EVENINGS THIS WEEK.
KIMBALL FACTORY SALE
COME EARLY FOR BEST SELECTION
SEE THESE USED PIANO BARGAINS
USED GRANDS, $395 UP
USED UPRIGHTS, $85 UP
KIMBALL FACTORY
2611 S. CALIFORNIA

Amazing offer—A used converted spinet piano for only $119 on 30 days' free trial. With minimum down payment; terms of two dollars and fifty cents a week. Free delivery. Fireproof Private Piano, WAREHOUSE 39, corner of S. Ashland and 39th-st. Open until 9.
FOR SALE—100 UPRIGHT AND PLAYER UPRIGHTS; ALSO GRANDS STUDIO SPINET PIANOS; E-Z TMS. 5441 S. ASHLAND. OPEN EVES.
Midget piano and bench. RADIO CLUB. 433 N. Wells. Del. 5648. After 12 noon.
WEBER PARLOR GRAND.
Rebuilt, like new. Brilliant tone. Ideal for the larger living room or studio. Cable's, 228 S. Wabash. Op. Mon. eve.
Steinway grand—Like new; want reliab. party to take over sm. mthly. paymt. See Mr. Russell, credit mgr. Wab. 6900.
BALDWIN PIANO, 323 S. Wabash-av.
SPINET type piano—Specially designed 88 note; entirely renovated; $155. GULBRANSEN FCTY., 816 N. Kedzie.
Will Sacrifice—Genuine Boston Chickering baby grand, beautiful tone. North Shore Piano Mart, 6230 Broadway.
$200—The balance due takes fine mah. grand piano; perfect tone. North Shore Piano Mart, 6230 Broadway.
STEINWAY GRAND, MODEL L, MAHOGANY FINISH, $975. SUNDAY AFTER 10:30. BITTERSWEET 4139.
Conover grand—Mahog. apt. size; like new; sac. Victor Stg. Wse., 4809 Lake.
SACRIFICE Small Grand; also Studio Upright; like new. 5137 W. Diversey.
Must sell like new spinet piano immediately; $425. Livingston 2730.
Several fine Louis XV. grands. Moist Piano Co., 5509 Broadway.
Piano—Kimball, in good shape. Mr. Drucker, 4637 Ellis. Drex. 4859.
SACRIFICE — 25 grand pianos; all makes; 25 uprights. 6242 W. Grand.
Trombone, Conn, $95 cash. Ambassador 2174, Apt. 10. 6751 Sheridan-rd.
Player piano—Good condition. Superior Restaurant, 753 W. North-av.
SMALL BABY GRAND PIANO—Kimball; excel. cond., $400. Drexel 2777.

Miscellaneous

1 Bitter, record bar—Complete with turn tables and amplifiers; like new. 7115 W. GRAND-AV.
B flat tenor Martin saxophone—With case, also Wurlitzer full base concert accordion with case. Glencoe 1082.
120 bass accordion, 7 switch; never used. Also 48 bass. ARDMORE 3453.
B flat tenor sax, Buescher, $145; like new case. 5064 Broadway, betw. 8-6.
120 bass SOPRANI accord.—2 sw., like new; sacr. 2140 W. Erie, 1st floor.
Sax—King E flat alto; metal mouthpiece; sax clarinet std., $60. Vin. 2995.

Wanted

1,000 PIANOS WANTED FOR CASH

HIGHEST PRICES PAID FOR GRANDS. SPINETS. UPRIGHTS.

ANY MAKE. ANY SIZE. PREMIUM PRICES PAID FOR STEINWAY, CHICKERING, BALDWIN AND OTHER GOOD MAKES.

MERRIMAC 4026

CHICAGO'S OLDEST USED PIANO DEALER.

WANT PIANOS
SPOT CASH.
GRANDS, SPINETS, UPRIGHTS
VOSS & WEEG PIANO CO.
5665 W. MADISON-ST.
COLUMBUS 8200

"CALL US FOR A SQUARE DEAL."
PIANOS WANTED. CALL TODAY!
SOUTH SHORE 7411
North—AMBASSADOR 9480
Loop—CANAL 8720
City-wide and Suburban Service.
CASH WAITING
CHICAGO PIANO EXCHANGE PAYS TOP PRICES. GRANDS. SPINETS. MIDGETS. Chicago's largest used piano dealers. KEYSTONE 2221.

500 PIANOS WANTED AT ONCE
SPOT CASH.
Grands, Uprights, Spinets, and Studios. PHONE DORCHESTER 0911.

ACCORDION WANTED
AT YOUR PRICE—ANY SIZE.
CALL SEELEY 6748 NOW

WILL PAY HIGH CASH PRICE FOR USED GRAND PIANOS, SPINETS OR UPRIGHTS. MERRIMAC 2811.

ACCORDION WANTED
May consider any size if reasonable. ENTERPRISE 1123, reverse charges.
ACCORDION WANTED — FROM priv. party. WILL COME OUT WITH CASH. Geo. Brown, FRAnklin 4848 any time.
TOP CASH PRICES for grands, uprights, players, spinets. PHONE LINCOLN 1480.
Officers' club, Salina, Kas., desires to purchase Hammond organ; wire collect. Lt. Mirkin, care Officers' club.
Wanted—Small upright piano; less than 54 in. high; for cash. Mer. 4099.
Wanted—Uprights, grands, and spinets. Highest prices paid. Wentworth 8724.
Accordion wanted from private party. Wab. 1253. Eves. and Sun. See. 5915.
Wanted—Grands, spinets, uprights. Moist Piano Co. Edgewater 3626.
Will pay cash for good grand or plain case upright. Mr. Gregory. She. 8414.
CASH FOR A USED ACCORDION. MR. FREDERICKS. KEDZIE 3699.
ACCORDION WANTED—FROM PRIV PARTY. CALL SEELEY 8475.
Wanted—Used grand or spinet piano from priv. party for cash. Aus. 4928.
CASH FOR YOUR OLD PIANO AND FURNITURE. CALL DREXEL 5398.
WANT THIS WEEK—Grand, Spinet, or small Upright. LAKEVIEW 5498.
Will pay cash for grand or small upright from priv. party. Diversey 2611.
Wanted—Grand piano; good condition; cash. 2529 Milwaukee-av. Albany 8294.
WANT GRAND PIANO FROM PRIV. PTY. FOR CASH. SHELDRAKE 5797.
Will pay $700 cash for Steinway grand. Phone Merrimac 8313.

MISCELLANEOUS

For Sale

MFRS.—JOBBERS UPHOL. NOTICE! Burlap strips, 50 yd. rolls; 2 million yds. of 70,000 lbs.; 3 in. wide, cone centers; green, brown, natural. Reas. No priority nec. Subject to prior sale. EDGEWATER 4438. MR. C. DEBS.
CARTONS—CORRUGATED. Sizes now available—13½x10x9½, 2m; 16x11x8, 1m; 16x12x9½, 2m; 17x13x7, 2m; 17x12x14, 1m; 18x12x8, 2m; various other sizes. CAMCO. CAPITOL 8844.
Benjamin elittolite and dual service reflectors, utility floods; 25 ft. steel Revere poles; Worthington model T tractor; 7 gang mowers; 25 in. Buckhorn power mower; Coca-Cola icebox; Roller. Irving 6221.
Electric refrigerator — Floor sanding machine, cash register, odd upholstered chairs, used electric light fixtures, rolltopped desks, ice box, display case. 7254 S. Racine-av.

USED CORRUGATED CARTONS
CEILING PRICES
100 sizes for immediate delivery. PEERLESS. Ches. 9660 and 2509.

Bicycles, deer gun, target pistol, golf clubs. Rolls razor, ice cream freezer, water cooler, Spanish hand carved cedar chest, piano. Austin 8887.
3 speed elec. air filter, port. radio, silverware, vest pocket Kodak, high chair, sterilizer set. Buc. 2600, Apt. 8-B, 540 Briar-place.
275 pound test double wall liners—Sizes ranging from 10 in. wide to 39 in. wide and 60 in. to 75 in. in length. Address J M 544, Tribune.
Upholstering electric sewing machine, Singer, $75. Electric and gas large-size Thor ironing machine, $75. A-B-C Storage, 3936 N. Lincoln. Gra. 2550.
RICH black soil—Tested; weed free; $2.50 a yard; Creeping bent sod, $1.50 sq. yd.; bluegrass sod 50 cents sq. yd. Free delivery. HEMLOCK 0036.
USED CORRUGATED BOXES—Various sizes. Murphy Supply Co., 2124 Lincoln. Bittersweet 0417.
CORRUGATED CARTONS
Immed. delivery; large and small sizes; any quantity. Lakeview 0410.
PAPER—New shredded; soft and clean. Ideal for all packing needs. Call Carter. Humboldt 4600.
DARK RED, 4 PC. MATCHED, GENUINE LEATHER LUGGAGE; VERY REAS. APPT ONLY. MIDWAY 2577.
Left handed crank propelled outdoor wheel chair. Also a house wheel chair. Reasonable. Vik, 2111 S. Pulaski.
PAPER BAGS—Approx. 350,000 heavy white bond, printed, size 4x5⅝; price on application. Yards 3604.
BABY BUGGY—Pre-war; English style coach, perf. cond. Plaza 1691.
1 twin Evinrude outboard motor, 1 large, 1sm. wardrobe trk. Dre. 8781.
Shampoo chair, manicure table, and perm. wave machine. Palisades 0760.
Trunks—Full size Hartmann wardrobe $90; ¾ size Taylor wd., $75. Fai. 3817.
Exercycle—Used only 24 hrs. Save $60. 26 State-st., Hammond. Ph. 5650.
Basement bar—6 ft. Complete. Grays Lake 7721.
TYPEWRITER — EXCELLENT COND. PHONE SHE. 8877.
Canaries—Home raised; fine sing.; yellow white. 903 W. Armitage. Bit. 9466.
COLLAPSIBLE TWIN BUGGY — IN GOOD CONDITION. CAPITAL 3773.
50,000 ⅝-½-¾ inch wood dowels, 2-3-4 ft. lengths. Address K Y 72, Tribune.

Wanted

WANTED FILLING MACHINE—Must be in good condition for filling bottles 2 oz. and up. Write or wire, stating make and size. Holler's Concentrated Beverages, 1030 S. W. 8th-st., Miami, Fla.

Have you any cellophane in rolls you want to dispose of? Send samples with price and quantity to the National Tinsel Mfg. Co., Manitowoc, Wis.
Wanted for cash—4 drawer steel letter files, adding machines. Aus. 8889.
Wanted—Tricycle for child 3-5 yrs. Irish mail or child's auto. Edg. 2405.
Wtd.—Wardrb., pack. trunks and luggage. Uncle Max, 675 N. Clark. Del. 2578.
Wanted—Jigsaw; craftsman preferred; with or without motor. Pullman 4613.

MACHINERY AND EQUIPMENT

For Sale

We are offering for sale the entire stock and equipment of the L. P. Friestedt Co., consisting of house moving and steel erecting equipment such as 6 steel derricks from 5 to 45 ton capacity. All complete: 5,000 HOUSE JACKS; Ingersoll-Rand portable air compressors, 220 cu. ft.; 4 100-ton hydraulic jacks; chain hoist; air hammers; 4 air receivers; bolt and pipe threading machine.

Miscellaneous equipment, wood and steel rollers, rails, high beams, and miscellanous steel.

Yard open for inspection every day including Sunday at 3858 W. Lake-st. or call Kedzie 6065.

MUST VACATE AT ONCE
NO REASONABLE OFFER REFUSED

USED MACHINERY.
6-track Doig No. 2, closed back Nailing Machine.
Morgan Box Board Matcher, Hand Hole Cutting Machine.
S. A. Woods No. 190 automatic cut off saw.
American 4-side planer and matcher.
Fay & Egan No. 345, 36 inch Band Scroll and Resaw.
FORD FENCE CO.
6542 Winthrop; Indianapolis 5, Ind. Phone Broadway 5441.

[4] Lidgerwood steam deck wenches with 15 in. drum; [1] Am. hoist and derrick anchor wench, mod. M; [1] 6 in. cen. pump with stm. eng. attached; [1] Buffalo steam pump; [1] McMyler Interstate Loco crane with 65 ft. boom; [1] bucket 1½ yd. and one ¾ yd. cap. Lake Sand Corp., 3210 E. 95th-st.

COLLETS CAMS GEARS
MOST ANY KIND.
Be prepared for post-war. Call us for stock order.
GRAFF MACHINE TOOL CO.
7140 S. Halsted. Vinc. 9664.

FOR QUICK SALE—TRADE
LATHES, HAND SCREW MACHINES.
All sizes; will also trade for milling machs. with power feed.
Wilson Industries, 551 W. Lake.
No. 2 Univ. mill, S.P.D. $1,500.
7 ft. Fosdick, radial drill, $750.
6"x20" cylindrical grinder, $500.
32"x42"x12' engine lathe, $650.
Turret lathe, 7½" thru spindle, $1,250.
712 Washington-blvd. Monroe 5453.

For sale—Ecco high frequency induction heater, 8 KVA, 220 v., 40 a., 60 cycle, type WGS 6. Excellent condition, immediately available. Wm. G. Praed, 4939 N. Talman-av., Chicago. Longbeach 7923.
AIR COMPRESSORS—¼ to 15 h. p. Prompt delivery. Hydraulic lift for auto, or industrial use, fender hammer, body grinder, welder, analyzer, etc. 3751 Ogden. Ph. Crawford 2362.
Pratt & Whitney [Blanchard type] Surface Grinder—14" diameter 21x60" table with magnetic chuck and converter. Kal Machine Works, Inc., 220 N. Carpenter-st.
2 ton tackle and hoist, 36" square shear, 2 buffing and polishing stands, small lathe, Connersville blower, air tank, tool cabinets, lockers. 2452 W. Division-st.
Utica super smokeless boiler, 15 section, cast iron, copper coiled, coal or fired, 8,000 sq. ft. radiation. Phone Aurora 29400.
For sale—Kilns used for fixing glass and tile. Will reach temperature of 1,800 degrees F. Various sizes. Sacrifice. Address K L 443, Tribune.
Allen syncrograph, $50; used tire spreaders, $5 up; new tire spreaders, $15. A buy on sight. GENERAL AUTO SERVICE, MIC. 0355.
75 ton capacity punch press—Straight side, back-geared, 4 in. stroke, 2 in. draw, 6½ in. die space, incl. bolster plate, 24x36 bed area. Holly 8077.
NEVER USED No. 10, Hack multiversal machine, gear powered, single reciprocating column, tables 18x42 in., complete with all acces. Mul. 7500.
Service station equip.—Washer, greaser, vacuum cleaner, etc.; tools, accessories; real barg. if bought compl. Sps. 2435.
2 yd. Clamshell; ¾ yd. Clamshell; ¾ yd. dragline bkt. WANTED, 1 or 1½ yd. Clamshell bkt. Hoskins Coal. Cen. 4200.
SEE AARON'S for machinery and equipment for all industrial purposes. 172 N. Halsted. HAYMARKET 0777.
Kempsmith milling mach., No. 2, $375. Springfield lathe, 20x10, excel. cond. Steege, 100 S. Jefferson. Can. 2823.
NO. 2 G. BROWN & SHARPE automatic screw mach.; Logan tur. lathe. Specialty, 4740 W. Armitage-av.
Lincoln arc welders—100 to 400 amp. Miller A. C. welders—50 to 500 amp. 2024 S. Wabash-av. Calumet 7777.
FOR SALE—Caterpillar bull-dozer; model 30; gas; like new. Tom Connelly, 1424 W. Ohio-st. Hay. 6464.
VERNON Universal tool and cutter grinder with all attachments; 1 yr. old; A1 condition. Call Chesapeake 3707.
Storage tanks—Aluminum; 184 gal. cap. [oblong], new, in original cases. No priority. Davis Prod., 537 S. Dearb'n.
LAUNDRY-DRY CLEANING EQUIP. 4 pieces; exc. cond.; act quick; make offer. 3712 W. Grand. Spa. 5052.
Power and light wiring—Men available. Material on hand. No priority delay. Maywood Electric Co. Maywood 34.
G. E. REFRIG.—Compressor and blower, 1½ h. p., Freon; reas. SUN. 0503.
AIR COMPRESSORS—¼ to 10 H. P. National, 1915 S. State. Cal. 2770.
New hydraulic motorized unit, 10 ton gap style press. Armitage 0521.
Punch press—No. 3 B, heavy duty; completely motorized. Kedzie 5913.
Blowers, fans, exhausters—Used, reblt. Gen. Blower, 405 N. Peoria. Can. 6340.
2—15 h. p. boilers—Comb. gas or coal; reas. L. Behrstock, 765 W. Van Buren.
TURNER drive for No. 0, B. & S. automatic; A1 condition. Che. 3707.
Sheldon bench lathe—With 3 and 4 jaw chucks. 2441 W. Polk.
Garment pressing machine for sale; good condition. Ph. Bau. 0415.
Exhaust fans—10" to 24" and kitchen type; new. Maywood 34.

Wanted

WE need D. C. motors—110 and 220 volts; all sizes and makes; modern design; also A. C. motors and generators; M-G sets, fans, blowers, speed reducers. ARTHUR WAGNER CO. 1436 W. Randolph [7]. Monroe 7409.
Olson Motor Service, 424 W. Walnut-st., Milwaukee, Wis.—Wanted to purchase, overhead traveling electric crane, 40 foot span or larger, complete with steel supports. LOCUST 3050.
Desire to purchase Plastic Injection machines. Must be in A-1 condition suitable for shipping to Pacific coast. Address H O 25, Tribune.
Wanted—¼ h. p. A.C. motors; will pay good prices for used or rebuilt motors, any quant. See. 5061. Mr. Sennett.
WTD. NO. 13 B. & S. UNIV. GRINDER [or equivalent], with all attachments. CAPITOL 6600, EXTENSION 292.
We want blowers, fans, exhausters—Used; all types; top prices. We rebuild. Gen. Blower Co., 405 N. Peoria. Can. 6340.
Wtd.—Used BALING PRESSES; give size, mke. pr. Address J R 409, Tribune.
USED MACHINERY WANTED. TOP RATES PAID. HAY. 4676.
WANT VERT. MILL for die sinking; also 16 to 24 inch shaper. Pen. 5956.
WANT SMALL SHAPER—Cond. not important; private. NEVADA 6263.
Wtd.—Counting scales; platform scales. Beuckman, 2441 N. Pulaski. Alb. 0006.
Want 30 or 50 ton hydraulic jack with gauge. Blackhawk pref. Fra. 2784.

CAMERAS AND OPTICAL GOODS

WANTED—PHOTO LENSES for postcard size 5¼ inch to 6 inch focal length, with shutter speed f:4.5 or faster. BERGERMATIC STUDIOS, 5509 Hobart-st., Pittsburgh 17, Pa.

CASH OR YOUR CAMERA EQUIP. CAMERAS, ALL MAKES IN STOCK. PROJECTORS, ENLARGERS, Supplies. Movie film—Color, black and white. Cut film—Film packs, 33 mm. bulk. 35 MM. FILM—Color, black and white. MOVIE AND DARK ROOM SUPPLIES. Op. dly., 6:30; Thu., Sat., 9; Sun., 10-5. Bolotin Cam., 729 Roosevelt. Can. 2112.
3¼x4¼ Anniversary Speed-Graphic—4.5; Unofocal Steinheil lens in compur shutter; speed gun and extras. Address K T 259, Tribune.
WANT—8x10 studio camera; 5x7 film holders, and numbering machine. Columbia Studio, Buckingham 7366.
16 mm. Eastman sound projector, twin speakers; latest model; also screen news reels, etc.; $500 comp. Sun. 0503.
SPOT CASH FOR YOUR CAMERA. Chicago Camera Co., 2324 S. Michigan.

SPORTING GOODS

Ithaca 12 gauge featherweight shot gun; Springfield 30-06, Winchester 30-06. Several boxes of 12 gauge shotgun shells, several 30-06 ammunition, 4 boxes 30-30, 3 boxes of 300 Savage, 14 boxes of 22 long rifle. Phone Prospect 9319.
OUTBOARD MOTORS.
HUNTING KNIVES, $4.50 UP.
GOLF CLUBS, BAGS, NEW & USED.
FULL LINE OF ARCHERY.
WILSON TENNIS BALLS, 3 for $1.39.
BOLOTIN, 729 W. ROOSEVELT-RD.
For sale—Two .25 caliber Japanese rifles and bayonet, one M-38, M-99. Both released by permission of government. In perfect condition. Orvil Whisker, 211 E. Oak-st., Kewanee, Ill.
2 S. P. grd. Browning auto., 12 g., ½ C. S.; 1 Icatha, 1 Win., 12 g. pumps; new con.; pri. Lon. 5770, 841 Lawrence.
Collection of high grd. guns. Call Aus. 3929 Sunday and eve. after 7.
For sale—30-30 Winchester rifle, model 94, $35. 1621 N. Kedvale-av.
Want to buy 12 and 20 gauge shells. Will pay reas. price. Amb. 0036.

JEWELRY, DIAMONDS, OLD GOLD

CASH FOR YOUR DIAMONDS
HIGHEST PRICES PAID.
Old Gold, Pawn Tickets Bought.
Member Chicago Assn. of Commerce.
AMERICAN DIAMOND SYNDICATE
37 S. WABASH-AV. 3D FLOOR

GET OUR CASH PRICE BEFORE SELLING.
Diamonds, Watches, Pawn Tickets.
THE U. S. LOAN BANK
10 N. CLARK-ST. 6TH FLOOR

DO YOU WANT MORE CASH? We pay highest current prices or make loans on your diamonds and jewelry. ILLINOIS STATE PAWNERS ASSN. SECOND FLOOR, 140 N. DEARBORN.
WE PAY HIGH PRICES FOR GOLD, DIAMONDS, JEWELRY, WATCHES. LLOYD J. BUTLER, 133 N. CLARK.
HIGHEST PRICES PAID FOR DIAM'S, watches, old gold. Romack Diam. Exc., 7 W. MADISON AT STATE, Rm. 501.
Ill. Diamond Synd.—Cash dia., old gold, pn. tk. Dea. 6711. 5 S. Wabash, R. 812.

BUSINESS OPPORTUNITIES

Auto accessory jobbing bus.—Unlimited profits now and post-war; owner-oper. can net at least $125 per week; truck, stock, route misc., and good will. $2,500 cash. Address J R 566, Tribune.
Auto wrecking yard—35 mi. from Chicago; land and equipment; small stock; $7,500 cash. Address K L 365, Tribune.
Auto brake and repair shop—$5,200 net profit year; N. W. Side; rent $65, heat free; $1,750 buys, terms. Avenue 9089.
Barbecue and hamburger stand—Ideal spot for couple; A-1 business; must sell due to ill health; best cash price. 5645 W. North-av.
BARBER SHOP. BEAUTY SHOP. Excellent location; northwest. Will sell reasonably. Good business; living quarters. Inquire weekdays or Sunday until noon. 4207 W. Lawrence.
BARBER SHOP—2 chair; good location; well estab. business. Sell because of death. Aberdeen 3048.
Barber shop—Located S. W. suburb; 2 chairs; doing good business. Will sell reasonable. Address J R 435, Tribune.
Barber and beauty shop—Also fixtures; new, used. PAIDAR CO., 1120 N. Wells.
Beauty salon—Well established; small apt. in rear; must sell immediately because of illness. 13624 Indiana-av., Riverdale. Phone Riverdale 219.
Beauty shop—Very busy; fine clientele; living quarters; Kelvin Pk. district. Address K L 483, Tribune.
Beauty Shop for sale—North side. Reasonable. Independence 4818.
Bicycle, model supply—Large stock; plenty repair work; estab. 14 yrs. 6755 N. CLARK-ST.
Body, fender, and paint shop—Fully equipped, will sublet, in fast going auto repair shop. In business 17 yrs. Trade established. Lon. 4680 for appt.
Bowling alley—In Ind.; 20 lanes; air cond.; tavern, restau.; 2 yrs. old; filled during season; industrial area; much action. Address J M 529, Tribune.
Cafe—Sale or rent Rex Cafe, New Lisbon, Wis.; on U. S. 12 and 16; bus stop. Fully equipped; furnished apt. Terms. Going business. F. Coltora, Covington, La.
Cigar Stand—Hotel lobby; nr. Chgo.; net $600 mo. Address P 421, Tribune.
Cleaning, merchant tailoring store—Long est.; liv. quarters in rear; reas.; must sell acct. of death. 1903 W. Madison.
COAL BUSINESS—RETAIL; good profitable business; long established and fully equipped. Owner forced to retire due to age and poor health. Address H N 46, Tribune.
COCKTAIL LOUNGE
BEAU. EQUIPPED, IDEAL LOCAT.
$18,000 inventory. Choice merchandise. Location earned $1,000 per mo. in 1943. Very modern, very well known. Reason, partners disagree. Do not apply unless in a position to deal. No trade of any kind. Price $37,500. Address K L 369, Tribune.
DAIRY store—Must sell at once; good location; low rent; an oppty. for cple. $1,200 cash takes over; bal. terms. See afternoons or eves. 3418 Diversey.
Delicatessen and grocery store—Well established; located at 445 E. 79th-st. Leaving town, will sacrifice.
Drug store—N. W. Side; well stocked; low rt.; no competition; same own. 11 yrs., retiring. Address J R 576, Tribune.
Drug store—Good loc.; reas.; no compt. North Side. Must sell. Pen. 4853.
Fur repair shop—Only one in town of 8,500 doing good business. Excellent post-war opportunity. Illness only reason for selling. For information write Vermillion Fur Shop, 38 N. Monroe-st., Coldwater, Mich.
Furniture store—Well establ.; 4 yr. rec. of profitable oper.; approxi. $6,000 inventory; north shore adjacent Chicago. Address K L 450, Tribune.
GASOLINE STATION.
Selling business and personal equip.; nr. N.W.side. Address J R 387, Tribune.
Gas stations—Texaco, N. side; $1,200 cash required. 4636 N. Francisco.
Grocery-Delicatessen—Doing good business; nice living quarters; must sell account other business. Address K Y 311, Tribune.
GROCERY STORE.
GOOD BUSINESS; LEAVING TOWN. REAL BARGAIN. 851 WILSON-AV.
Groc. mkt.—Auction stock and modern fixt. and equip. Tues., Aug. 29, 11 a. m. 5136 Fullerton. Mon. 8060.
Grocery and meat market—Well established business. Living quarters in rear. 3229 Wentworth-avenue.
Groc.-meat mkt.—Bldg. included, well estab. bus. Sell acct. of illness. 175 W. Washington, West Chicago. Ph. 316R.
Grocery, meat market, and bldg. with income for sale—Reas. 20 yrs. in one place. 5852 Diversey.
Grocery-Meat Market—Quick sale; fully stocked; 6 rm. flat rear. Reas. rent. Best offer. Address K Y 111, Tribune.
Grocery—Fruit and delic.; good bus.; can't take care of it. 3107 N. Clark.
HAMBURGER GRILL.
Good opportunity for right man; have to see to appreciate. 150 W. North-av.
Hamburger short order cafe—Small; nr. schl.; sacrif. $350. 1967 Lawrence.
Health Food Shop for sale—In midtown Miami, Fla. Good business year round. Retiring. Nice for two young people. 1571 N.W. 36th-st., Miami, Fla.
Hotel—Small; money maker; must sell. 50 mi. out. Terms. Haymarket 7716.
Laundry—Nr. Chicago; appraisal $40,-000; for quick sale, $16,000; require $5,000, bal. E Z terms. Greenebaum. Mid. 4332.
PECAN ORCHARD
For subdivision or income. Annual crop averages 20,000 lbs. E. S. Brashier, Jackson, Mississippi.
PEPSI-COLA ROUTE—Give name, address, phone number and where employed. Address J R 580, Tribune.
Pool room — Equipped 4 tables and cigar counter; busy location. But. 9035.
Public stenographers office near city hall and county bldg. Owner leaving city. Address J M 525, Tribune.
Printing Shop—Complete; a wonderful opportunity to the right party. Inquire Francis Brocke, 175 13th-st., Manistee, Michigan.
RESTAURANT—Near north side; thoroughly equipped; 5 year lease; reasonable rent; gross sales upwards $7,000 mthly.; price reasonable; terms. Owner has many other worries and wishes to sell quick. Apply Room 727, 105 N. Clark-st., Chicago or phone Fra. 8872.
Restaurant—Seats 46; very modern; chrome fixtures, etc.; at 371 Western-av., Joliet; exclusive trade and west side hotel and surr. area. Call Joliet 9461, or write Helen V. Murphy, 960 John-st., Joliet.
Restaurant—Est. 20 yrs.; mod., stainl'ss steel and leather eqpmt.; walk-in cool'r; pool room fully eqpd., now in operation, in St. Joseph, Mich. Selling acct. death. Address H O 4, Tribune.
Restaurant—Established business; low overhead; seats 44; open 8 a. m. to 8 p. m.; closed Sunday; good Bohemian business district. Call Rockwell 4482.
RESTAURANT—Fully equipt.; city of 3,000, hard road and railroad intersection. Excellent business, 100 mi. from Chicago. Goodell Farm Serv., Loda, Ill.
Restaurant—Located in Manitowoc County. Doing nice business. Price $3,000. Harold Tirner, Kewaunee, Wis.
Restaurant — Well established, transfer corner, gd. loc., modern; other interests; ideal for couple. 754 N. State.
RESTAURANT—DOING GOOD BUSINESS. $1,500 CASH. 634½ N. STATE.
RESTAURANT—Modern; gd. bus.; low overhead; must sac. 8118 S. Ashland.
Restaurant in La Grange—Reas. Call La Grange 7781, for full information.
Restaurant—Loop; $80,000 year bus. Rt. 10%. Tms. Cox Co., 30 N. La Salle.
Restaurant concession for rent in I. station; 1119 Argyle-st. Call aft. 7.
Rooming house—Sacrifice; owner must sell at once; living out of town; furniture with lease including refrig. and radio in 7 rm. apt.; 2 apts., 3 and 4 rm.; available Oct. 1; $500 cash full price. Lin. 1886.
Rooming house—5-4 rm. bldg. and furn. South. Income $11,500 year. Stoker; 30 elec. refrig.; 16 baths. $5,000 down, balance like rent. Don't miss this. CAPPS CO. SUPERIOR 6160.
Rooming house—S. side; 159 rms., 61 units; inc. $2,350 mo.; 8 yr. lease; rt. $700. Price $16,500 with $6,500 cash. ADDRESS K L 449, TRIBUNE.
Rmg. hse., 18 rms.—1 store and bldg. brick; 4 car gar.; steam [stoker]; gd. cond. Inc. $300 mo. Cash $3,000; bal. E-Z tms. Larrabee-Lincoln. Div. 8129.
Rmg. hse. de luxe—78 r.; 8 y. lse. Rt. $325. Inc. $1,200. Req. $10,000 cash. MORRIS R. De WOSKIN & CO. 105 W. Madison, Suite 1905. Sta. 9891.
ROOMING house—30 outside rms.; all rented; income $550; 4 yr. lease; cor. bldg.; terms. Ph. owner. Del. 7352.
Rmg. hse. bldg. and furn.—43 rms., kit. apts.; inc. $550 mo.; nr. Linc. Pk. Bargain, $12,500. Wel. 4466.
Rmg. hse.—20 rms.; $345 mo. profit; all rented; all apts. and kitnts.; nr. all tran. 5026 Beachstone-avenue.
Rmg.—Small hotel; W. side; rt. $35 mo.; profits $150 mo.; a good lease; pr. $1,000. McCarthy Co., Mich. 6537.
Rooming house—34 rooms, 15 apts.; 14 Frigidaires; private baths; S. side. Victory 9727.
Rooming house—40 rms.; good income. Owner in army; sacrifice for $2,000. 1137 W. Washington.
Rmg. hse.—S. S.; 20 rms.; all units; no service; rt. $90; inc. $336. Must sell. Terms. Ross Co., 663 N. State.
Rmg. hse.—48 rooms; give away price; stoker; janitor; $1,650. 15 W. Superior.
Rmg. hse.—29 rs.; 6 ba.; nets $250 mo. Pr. $2,000. Corcoran Co., 48 W. Division.
Rmg.—34 rs.; La Salle; wond. place; $3,500. McCarthy Co., Mich. 6537.
Rmg.—27 cl. rs.; Dearborn; prof. $250 mo.; reas. McCarthy Co., Mich. 6537.
Rmg. hse.—29 rms., steam, stoker; income $400 mo. Pr. $2,500. Div. 5574.
Sausage factory—In Milwaukee; going business. T. Laske, 3126 S. Vermont-av., Milwaukee, Wis.
Sand. shop—Well estab.; $1,500 cash, bal. terms; forced to sell; excellent for couple. 4755 Foster-avenue.
Sandw. Sh.—Gd. bus.; acct. of sickness. See own. aft. 2 p. m. 170 W. Chicago.
STORE FOR SALE.
Package drugs, package liquor, fountain and sundries. No overhead. Exc. opportunity. Small investment. Call Mr. Borden, Hammond 10047.
SCHOOL STORE—Opposite H. S., with day, evening, and summer school; complete and well stocked store. Big toy trade. Estab 15 yrs. Liv. qtrs. for two. Gra. 9377. 1513 Irving Park-road.
SHOE STORE — NORTHWEST SIDE. Good lease. 6 corner location. $5,500 cash buys stock and all steel fixtures. Must go west for health. Address J M 594, Tribune.
Store—General; modern; located in E. Central Wis. Sell or trade for N. Ill. property. 477 Fox Lake, Ill.
TAVERN-RESTAURANT.
DOING GOOD YEAR ROUND BUS. Mod. liv. quarters; located on concrete highway with 4 lots; price $10,500, ½ down, balance terms; immed. possess. DAN McGAUGHEY, GRAYSLake 7171.
TAVERN—BEAU. COCKTAIL LOUNGE. Circular bar, leather booths; like new; excel. business; n. w. side; illness. Address K L 376, Tribune.
Tavern—Excel. bus.; sandwich stand includ., transfer cor.; low rent; big moneymkr. Cheap. Sickness. 803 W. 74th.

Woodworking fcty.—Gd. location; low rent; new machinery; large invent. At present bldg. house trailers. Pr. to sell $8,000. A wonderful opportunity. Write N. Kous, 609 S. Main-st., Elkhart, Indiana.
Wood working plant—Good paying; fully equipped. Running six days a week. Age and health of partners reasons for selling. Value about $75,000. Terms if desired. Lots of orders and materials on hand. Earnings in 1943 over $50,000. Address P 148, Tribune.
Woodworking plant — Complete; near loop; 20,000 sq. ft.; lease 2 years to run; 50,000 ft. of hardwood. Harrison 3555. Mr. Schild.
EXCELLENT HIGHWAY BUSINESS located at the junction of United States highway No. 65 and Missouri State Highway No. 76, 40 miles south of Springfield, Mo.; property is situated in the famous Shepherd of the Hills and resort country, being close to Lake Taneycomo and other fishing streams. This property consists of dining room, with living quarters in connection, five tourist rental cottages, gift and novelty shop, commercial garage and service station for three gasoline pumps, two community rest rooms and shower baths, hot and cold water. Water is supplied to the camp by an automatic pump from a 473 foot well. Butane gas system is in operation throughout the camp. This camp is open and doing a nice volume of business. Other business interests reason for selling. Any one cannot go wrong in purchasing this property at the price we are asking for it. Inquiries invited from any one interested in this type of business. Address Roy J. Chaflin, Reeds Springs, Mo.
ESTABLISHED SALES ORGANIZATION TO SELL ON COMMISSION BASIS. MULTI-COLOR PRINTED AND LITHOGRAPHED PAPER LABELS AND WRAPPERS FOR FOOD AND ALLIED COMMODITIES. PREFER ORGANIZATION SELLING FOR A NUMBER OF YEARS PAPER SPECIALTIES OR SIMILAR PRODUCTS. THE NATIONAL COLOR PRINTING CO., INC., 930 E. MONUMENT-ST., BALTIMORE 2, MD.
Wanted—Concession suitable for carmel corn and nut shop or take space in lively spot. Have mdse., equip., and help. Address P 516, Tribune.
WPB released our nationally distrib. line of machinery for a service trade. ADDRESS J X 109, TRIBUNE.

Business Service

REPUTABLE AUSTRALIAN FOOD COMPANY DESIRES MANUFACTURING AND/OR DISTRIBUTING RIGHTS FOR GOOD SALEABLE FOOD LINES NOW OR POST-WAR PERIOD. REPLIES TO M. N. F. HEALTH STORES PTY. LTD., 171 LIVERPOOL-STREET, SYDNEY, AUSTRALIA.
1,000 Raised Letter Bus. Cards, $2.50. Dollar Ltr. Serv., 180 W. Wash. Dea. 7060.
Draperies—Made to order by exp. seamstress; reas.; Sun or eves. Hol. 1638.

Manufacturing

WANTED—PRODUCTION WORK for lathes from 10 in. to 16 in., milling machine, shaper, and drill presses, punch press up to 55 ton cap. Also OPEN TIME FOR DIE WORK and GENERAL MACHINE WORK. SENTINEN TOOL & ENGINEERING CO., 3945-47 W. Lake-st. Kedzie 4664.
TO MANUFACTURERS
Inventor is looking for manufacturer to produce on royalty basis. The field is unlimited and it's a wonderful opportunity for the right party. Address J R 501, Tribune.
Wanted—Wire specialty mfr. to make 2,500 wkly., now and after duration; brackets to hang glass mail box; can pay 10c ea.; need wire bend. eqpt. and spot welder. Duro Hook Co. Wab. 1444.
Wanted work—For automatic Brown & Sharpe ⅝" capacity. Write Paul Douglas, 1124 Roosevelt-av., Racine, Wis., or phone Prospect 3301-R.
THREAD GRINDING.
Capacity production or tool work; automatic screw machines up to 1⅝ cap. PHONE RANDOLPH 2339.
Want—Bevel or mitre gear work, over 2" in diameter. Any quantity. Address K L 488, Tribune.
Caps—Avail on B. & S., Nos. 0, 00, and 2; hand screws to 3 in., pch. presses to 50 tons. War work pref. Cen. 4892.
Sewing contractor wanted—For leather handbags. Address K Y 236, Tribune.
Time open for general machine work—Also punch press work. Monroe 3606.

Wanted

WANT PAINT or paint and varnish factory, fully equipped and having raw materials quotas. A. F. Hallmann, 5443 Lincoln-av. Lon. 0481.
Sell your business, city or country. Confidential. Bell Sales Co., 192 N. Clark. State 8852.
Have capital to invest in sound, profitable business. Address K Y 71, Tribune.
Cash for store, stocks of mdse.—Ace Auctioneers, 672 W. Roosevelt. Can. 8625.
Want going business for cash—School store preferred. Diversey 0904.
WANTED—Gas station, to buy or lease, direct from priv. owner. Hay. 4143.
VARIETY or DRY GOODS store—Near Chgo. Address P 557, Tribune.

STORE AND BAR FIXTURES

Low 15 ft. lunch counter; 9 large top stools; 4 in. thick maple carving table, 30x48 in.; stainless steel steam table; lge. charcoal broiler; star deep fryer; Garland broiler; Roulette wheel; pin ball mach.; lge. h. w. htr.; cash reg., rebuilt; 2 150 volt converters; hamburger grill. All in good cond. RADIO CLUB, 433 N. WELLS. DEL. 5648. CAN BE SEEN AFTER 12 NOON.
Cigar store fixtures—Store closed; fixtures to be moved; solid walnut wall and floor cases; 10 ft. soda fountain with beautiful back bar; carbonating machine; compressor; 4 total National Cash Registers. Open 10 a. m.-4 p. m. 918 Wilson-avenue.
Grocery-meat market auction—Compl. mod. with elec. refrig., incl. walk in box, refrig. cases, bot. coolers, steel shelv., etc.; Tues., Aug. 29, 11 a. m. 5136 Fullerton-av. Monroe 8060.
5 door Commercial electric refrig.—All porcelain; also stainless steel, 10 case electric bottle cooler. Call La Grange 7781.
General Electric refrig.—20 cubic ft.; all white enamel; chrome fittings; club size; like new; cost $1,200; quick sale, $750. Call Northbrook 272-J.
¼ h. p. Hussmann compressor; 12 ft. striped awning; Neon sign transformer—Like new. Priced for quick sale. F. Plewa, 3721 W. 61st-st.
Beauty shop auction—All chrome cat. wood fixt. and equip. Mon., Aug. 28, 11 a. m. 7821 S. Halsted. Mon. 8060.
COMPLETE FRONT AND BACK BAR; mahog. top. Must move at once. 1841 W. Madison. Seeley 9000.
Latest model Westinghse. refrig. counter—6x4 ft., for meat mkt., grocery, or delicatessen. 4839 S. Ashland.
Cleaner, tailor fixtures for sale—Complete store. Reas. Monroe 0712.
BEAUTY SHOP equipment complete—Will sell individually. Armitage 5000.
Soda fountain—Stnl. stl.; latest model. Mr. Kalas, Pros. 5101, aft. 2 p. m.
Cash registers, shoe shine stands, mirrors. Paidar Co., 1120 N. Wells.
1 Temprite Beer Cooler with ⅓ h. p. G. E. condensing unit. Belmont 9443.
Mod. white porc. U. S. slicer and Toledo scale, bakery cases. Est. 6171.
Burch pop corn mach., A-1 cond. Milw.-Golf-rd. Miniat. Rides. Mor. Gr. 8011J2.
Store, tav. fixt.; hamb., lch. eq.; new, used. Chas. Bender Co., 500 N. Wells.

BUILDING MATERIALS

PORTABLE BUILDING SECTIONS
MADE OF FINEST GRADE LUMBER. FLOOR, ROOF & WALL SECTIONS. Ready to set up. Any type building. Garages, Barns, Homes, Factories. Also 1 port. 9 car garage, 81'x22', inc. doors and 1 factory bldg. 100'x30'.
At 31st and Hoyne
SALESMEN ON PREMISES.
PROGRESS
WRECKING & LUMBER CO.
CHICAGO. WAUKEGAN.

We are offering for sale the entire stock and equipment of the L. P. Friestedt Co., consisting of 500,000 ft. of used blocking timber and lumber. Yard open for inspection every day, incl. Sun., at 3858 W. Lake or call Kedzie 6065.
MUST VACATE AT ONCE.
No Reasonable Offer Refused

We have insulation; brick siding, and do all kinds of carpenter and general contracting work. Ches. 1749.
USED LUMBER—ALL SIZES. Also large lot of 2"-3"-4" lumber, short lengths, 2' to 6'. 1825 N. DAMEN-AV.
INSULATED BRICK & STONE SIDING. 3301 W. Harrison, Spaulding-av. entr.
PRE-FAB. cottages, poultry hses., etc. Displayed. 9317 Cottage Gr. Rad. 0212.

Heating, Plumbing Equipment

STOKERS—FOR 2, 3, or 4 FLATS. $234.50 plus installation and controls; also bin feeds and larger sizes; new boilers and side arm heaters for replacements. HERITAGE COAL & STOKER CO. 105 E. 63D-ST. NORMAL 1000.
STOKERS—$285—INSTALLED
Insulating and metal weather stripping. 4355 COTTAGE GR. DREXEL 4344.
NEW STOKERS—AVAIL. FOR 10 RMS. UP. $219.50, COMPL. WITH CONTROLS. LON. 3030. EXT. 607.
STOKERS—NEW AND USED. Also service; day and night. BERCHTOLD'S, 4912 W. Madison.
Howle gas htr.—Complete with thermostat; suitable for heating a store, etc. Beverly 2557.
WINKLER STOKERS IN STOCK. No shear pins; quick deliveries; for free surveys, INDEPENDENCE 1554.
FURNACES, RADIATORS, STOKERS. SQUARE DEAL, 1725 S. State. Cal. 5200.
Lge. coal heater, $25. Good cond. Van Buren 5396.
LINK BELT STOKERS—Factory direct. Aberdeen 6601. Beverly 0292.

HUNTING LAND AND PRIVILEGES

Wanted hunting guide or hunter, exp'd, teach me how to handle shotgun and shoot ducks and pheasants; guns and ammunition furnished; pay $20 per afternoon; two wks.' guaranteed. Write G. L. Newcomb, 201 E. Chestnut, or ph. off. Law. 4600; residence, Sup. 9254.
Duck club, on 650 acres ground, offers shooting privileges on Ill. river about 125 mi. from Chicago; boats and decoys furn. Address K L 433, Tribune.

BUSINESS DIRECTORY

MOVING ? ? ?
SPECIAL RATES TO CALIFORNIA. UNION VAN LINE, INC. 155 N. CLARK, RM. 907. Cen. 1591.
Full and part loads—Coast to coast; lowest rates. Wis., Mich., Ind., Ohio, Mpls. All points. Wallen Van Lines, 6908 N. Clark. Rog. Park 3869.
Move anywhere—Save 25%. No crating. Gen. Movers, 2433 W. 14th. Mon. 4870.

ROOMS—ROOM AND BOARD

South Side

Cornell, 6816—Lge. furn. rm.; gd. tr.; quiet; refs.; man pref. Fairfax 0764.
Cornell, 6854—Large, att. rm.; priv. home; bus. girl or emp. cpl. Dor. 1104.
Dante, 6831—Lovely clean rm.; best transp.; I. C., bus, street car.
Minerva, 6549, 2d—Comf. rm., twin beds; kit. privl. opt. Midway 7999.
LIVE AT THE "Y"
Mod. double rms., $5 up per person; I. C., bus, and surface trans.; athletic and social privil.; 24 hr. serv. Hyde Pk. Y. M. C. A., 1400 E. 53d. Fai. 5300.
61st-st., 1512 E.—Rm. with board, $10-$11 wk.; I. C. and "L." Midway 2335.
56th-st., E., 1321—10th flr. Semi-pvt. bath. Gentleman. Hyd. 7972, eves.
7043 Drexel—2d fl.; empl. party; I. C., surf. lines trans. Triangle 5794.
5315 Dorchester—Attr. fr. rm.; other rm.; excel. tr.; reas. Hyde Pk. 8453.
65th-st., E., 1551—Well furn. frt. rm.; gd. meals; I. C., L. surf.; men only.

North Side

Agatite, 2148 [4450 North]—12x17 twin rm.; 3 wind.; $8 dbl. Ard. 8803.
Arlington-pl., W., 510—Girls club, youthful happy home atmosphere; sgle. or dbl., fine food; reas.; gd. transp.
Bell Plaine, 945—Airy rooms; pleas. environment. Good meals. $7.50 up.
Cornelia, 625—Comfortably furnished front rm. 2 wind. Nr. pk. Lak. 0400.
Dearborn, N., 1250—Lrg. rm.; 3 girls. Also dbl. rm.; huge closets; adj. bath.
Estes, 1519, 1st—New. dec. 1 lg. r., $8; 1 sm. rm., $4; pvt. home. Bus, L, surf.
Hermitage, 4526—Light, clean, quiet; gent pref.; $4; all transp. Rav. 2601.
Howe-st., N., 2001—Frt. rm.; suit. 1-2; stm. ht.; kit. pr.; nr. Armitage; reas.
Kenmore, N., 5047—Slpg. rms.; fine surroundings; exc. trans.; reas. rent.
Lake Shore-dr., 1042—BELLEVUE CLUB for girls; double rooms.
Loyola, 1128—Lge. light side rm.; 3 windows; E. Sheridan-rd., Loyola Exp.
Malden, 4637—Newly dec.; clean, quiet res. rms.; no transients; run. water; $4-$5; Wilson express, bus, surf.
PINE GROVE, 3827—WELL FURNISHED, CLEAN ROOMS.
Racine, 3024, N.—Lge. rm., twin bds., 2 men pref. or cple. Prv. Buc. 8521.
Sheffield 3238 N.—Single slpng. rm. All trans., clean, $3.50. Gra. 3511.
Walton—2 W., 1 apt., several slpng. rms., beau. furn., new tile showers.
Large, well furnished rooms for discriminating people in fine neighborhood—Near 51 bus, L, and lake; $35 to $40 a month; breakfast if desired, extra. Bri. 3551.
Very lge. rm. adj. ba. Adult fam. suit. 1-2 bus. men. All tr. Rog. 4609.
Lge. light, airy rm. with board; bus. woman pref. 6347 N. Kenmore-av.
Nice large room suit. for 1 or 2 gents at $5. Also one at $3. Del. 7750.
Sgle. outside rm. for empl. person—Maid serv.; exc. tr.; restr. Edg. 2907.
Rm. to ref. bus. lady; elev. bldg., at lake; exp. trans. Bri. 6000, apt. 4-B.

Northwest Side

IRVING PARK-ROAD, 2916—Sleeping rm.; light and airy; heated.
IRVING PARK Y. M. C. A. 4251 Irving Park-rd. Pen. 1400. Nicely furn. rms.; cafeteria; free pkg.

West Side

Cermak, 4100—Suitable for man employed days; $4-$5.50. Law. 1677.
Flournoy, 3106—Lge. slpg. rm.; good trans.; home privileges. KED. 2122.
Lexington, 3942—Large light sleeping room; all trans.; private family.
LIVE AT SEARS Y. M. C. A.
Attractive rooms; comfortable beds; mod. price; 24 hr. serv.; L and surf. 820 S. KEDZIE. NEVADA 3800.
Nice room with small family; no children, for empl. gentleman. Tux. 7784.

Miscellaneous

Will exch. rm.-brd. and small salary to student or employed woman for dinner dishes and care of children evenings; good trans. Rog. 6478.
Will take bedridden patient, private home, pleas. surroundings; excellent care.; $40 wk. Pullman 1256.
Devon Old People's Home—Like real home; exc. mls.; mo. rates. Hol. 9845.
Will board child, school age; good food; large yard. Republic 10151.
Prof. or exec.—1-2; kit. privil.; exc. trans. 2102 S. 23d. Maywood 2389-JX.
Will board child over 3—Lic.; priv. bung.; near school. Kildare 1630.

TO RENT—HOUSEKEEPING ROOMS

South Side

Calumet, 2300—Housekeeping and sleeping rooms. White. Victory 9433.
Drexel, 4743—1-3 r. kitchenette; $30-$37.50; adults. Bus. Kenwood 1888.
Kimbark, 5473—2 rm.; semi-pri. bath; Frig.; 1 or 2 adults, employed; $8.50.
Woodlawn, 4535—Attr. 1 rm. Pull. kit.; refr.; $6-$6.50. Newly dec. slpg. rm., $3.
WOODLAWN, S., 6535—NICELY FURN. 2 RM. APT.; FRIG.; ADULTS.
Yale, 6519—1-2 rm. kit. apts.; Frig.; clean, quiet; adults. Nor. 3070.

Southwest Side

Archer, 2720—4 lge. lt. rms.; 2d flr.; $14; stove ht.; no bath. Cal. 3161.
Avers-av., 1907—Mod. furn. dble. rm. Also sgle. rm.; kit. priv. Roc. 4788.

North Side

Irving Park-rd., 915—1-2 rm. kits. $4-$6. Near Sheridan L, surf., bus.
Lawrence, 845—1 rm. kit. apt.; nicely furn.; Frig.; $6 wk.; suitable 1.
Montana, 957—1 r., $2; 2 r., $3.50; cl. lt., h. w.; nr. Fullerton L, surf.
Sedgwick, 2112—3 rms., frigid., $10; 1 lge. rm., ice box, $6. Nr. Lin. Pk.
Wilton, 3825—1 rm. kit.; lg., clean, nicely furn.; $5; 1 adult; all trans.
1½ r. kitnt.—Frig, stove; nicely furn.; light, clean; for 2 men. Div. 2782.

Northwest Side

Fairfield, 1539—Light, airy rm.; good trans.; nr. park; $4 a week.
Francisco, 1033 N.—2½ nicely furn. rms.; newly decor.; Eng. bsmt.; pri.

West Side

California, S., 1257—1 rm. kit.; lite hskpg.; reas.; good tr. Rockwell 7149.
Cermak, 4100—Clean, airy room; pvt. entrance; frig. $10-$12. Law. 1677.
Jackson-blvd., 1422 W.—2 room apt.; also sleeping rooms.
Lexington, 3642—Light hskp. rms.; gas, elec.; private bath; adults only.
Midway Pk., 5924 W.—3 rms.; livgrm., bdrm., kit.; shr. bath; emply. women.
Roosevelt-rd., 1726 W.—1 and 2 rm. kitchenette and sleeping rooms.
Washington-blvd., 2147—2 rms., front kit., priv. bath; Frig. $9.50. Sgl. $5.50.

APARTMENTS, ROOMS TO SHARE

Woman teacher employed wishes to give a home to a retired woman teacher. State age, address, and phone number. Address J R 495, Tribune.
Woman to share 4 rm. apt. exch. care child; mother wks. 12-8 a.m. Can. 3437.
THE ORIGINAL CHGO. ROOM. REG. RMS., APTS. TO SHARE. DEA. 2713.
Business girl desires same to share apt.; reas.; North side. Hol. 9461.
Bus. girl—Will share mod. 4 rm. apt. with same. Reas. Hum. 0514.
Want 1 or 2 girls to share large 5 rm. apt. with 1 girl. Whi. 6063.
Young business girl share apt. with same; good trans. Diversey 4661, eves.

HOTELS AND APARTMENT HOTELS

$6.50—WEEKLY—$6.50
Outside rooms; tub or shower. Southlake Hotel, 4711 S. Kenwood-av.
Wacker Hotel—Clark and Huron. Firepf. bldg.; 300 rooms; pri. baths; from $1.75 a day. An A. A. A. hotel.
Julian Hotel, 924 Belmont—10 min. lp. All rms. r. w. or pvt. ba. $1.50 day up.
Plaza Hotel, Clark and North-av. Double rms. $21 and $24.50 weekly.

TO RENT—RESORT PROPERTIES

2 cabins; gd. fishing avail.; Sept. 1-5. 400 mi. n.; hay fever relief. Lin. 6546.
Lake Geneva—5 rm. cottage, inside plbg., firepl., elec.; $25. Jun. 3518.
Antioch, Ill.—Home with run. water, telephone, lights, etc. Antioch 219-R-1.
Wauconda—Exceptional cottage; furn. Avail. imm. Highland Park 659.

TO RENT—HOUSES

For rent—Furnished home in Barrington Countryside on Algonquin-road, second place east of Barrington-road; 15 miles from Douglas Aircraft. May be seen after 3 p. m. Sunday. H. M. Barnes, Barrington 129R1.
Exch., on renting basis, attr. furn. 4 bedrm. colonial home, Westchester Co., N. Y.; quick commuting to N. Y. City; nr. schls., stores; for similar furn. home; commuting distance Chgo. Winnetka 2912; Wab. 2900, ext. 314.
Subl. 6 rm. house—Newly dec.; h. w. heat; must buy furn. and equip.; avail. Oct. 1. Apply after 7:30 p. m. or all day Sunday. 2349 W. 70th-st.
BARRINGTON—FOR RENT.
8 rm. brick house; 4 bedrms., 3 baths. Wirt Lawrence, 116 E. Main. Ph. 473.
Gorgeous 15 room brick residence on Sheridan-rd.; large lot on lake; reasonable. Phone Rogers Park 6741.

TO RENT—APARTMENTS—SOUTH

Sublease 2½ rm. apt., opposite Jackson Pk.; consists of sun parl., liv. rm., dinette, kitch., lg. dressing closet; rent $40; must buy fine furniture and oriental rugs, $1,500. Hyd. 1620.
5 rms.—Stm.; elec. refrig.; good trans.; near Oakwood-blvd. and Lake Pk. Phone Oakland 3764; restricted.
Mod. 4 rm. apt., 1 bedrm., 2d fl., refr. Adults pref. See Mrs. Kuzmarskis. 811 W. 68th-st.
5216 S. Harper—4 rms., 2 bedrms. $55. 3 rms., $47.50. Nr. I. C. Dor. 10208.
2½ rm. apt.—Free gas; $42.50. Adults. Nr. bus. L. 4338 Drexel. Oak. 4951.
511 W. 44th—4 new. dec. lt. rms.; stove ht.; pr. bath.; pch. Liv. 2223.
Exchange 6 rm., 2 bath apt., South Shore, for 4 or 5 rm. Mid. 5452.
3-4-6-7 rms.; stove ht.; $16-$30 mo. 1371 E. 70th-st. Watson Pla. 0541.
Exchange 4 rooms Hyde Park for 6-7 rooms, Hyde Park, campus. Mid. 0657.
3 rm. apt.—Steam ht.; janitor service; $20 mo. 836 E. 55th-st. Del. 0415.
Mod. 3-4 rm. aparts.—Steam ht.; refrig.; adults; $35. 4460 Oakenwald-av.
4 rooms—Very choice; for high class tenant; $100. Address C 84, Tribune.

TO RENT—APARTMENTS—S. W.

Archer, 2720—4 lge. light rms.; 2d fl. $14; stove ht.; no bath. Cal. 3161.

TO RENT—APARTMENTS—NORTH

Will sublease 4 rm. apt. to adults who will buy furn.; located 1400 W. and 3590 N.; $42.50. Address P 401, Tribune.
1210 Oakdale—4 rms.; stove ht.; 1 bedrm.; range; icebox; $27. Lak. 1922.
2d flat—7 rms.; stove heat; $28. 2046 Lincoln-av., near Lincoln Park.
5 rooms—Attic heated flat; Portage Park; adults. Call Brunswick 9521 between 8-10 a. m. or after 7 p. m.
3 rms. and sun. pch.—Htd.; free gas, elec.; t. t. stove, refr.; $45; adults. See Monaco, 3d rear, 910 W. Wolfram.
Want to exch. mod. 5 rm. apt. on N. W. side for 1st or 2d flr. apt. in Lake View dist. Call Jun. 4765.
Sublease 3½ rm. apt.; new dec.; Rog. Pk. Furn. must go with lse. Pen. 4107.
653 Oakdale—Modern 2½ rm. apt.; Sept. 1st poss.; 1st fl.; adults; $42.50.
4 rm. apt.—2 bedrms.; heated; own stove and refrigerator. Lon. 9552.
Eng. bsmt.—Mod. 3 rms.; tile shower; oil ht.; 2 adults; $35. Rog. Pk. 7593.
7 rm. apt., 3 baths in co-op. bldg.; 18 min. from loop by bus-st. car. Restricted. 603 Addison, nr. Lincoln Pk. ext. Pr. $4,000. Gra. 1342. Buc. 3299.
1 and 2 rms.—Bath, stove heat; $13-$15. Adults. 3920 Greenview.
6 rms.—3d flr.; steam ht.; elec.; refr.; gar.; $55; immed. poss. 1236 Devon.

TO RENT—APARTMENTS—N. W.

Will exchange modern 4 rm. apt. and sun parlor for 3½ rm. or small 4 rm. 1st or 2d flr. Albany Park. Key. 7079.
4 room basement flat—Stove heat; $14. 2952 N. HAMLIN-AV.
4 light room flat—Stove heat; $14. 1638 W. Homer, near Paulina, 2000 N.
Choice mod. 7 room apt.—2 baths; restricted. 2228 N. Kedzie-blvd.

TO RENT—APARTMENTS—WEST

3060 5th-av.—2 large outside, airy, light rms., bath, stove heat, large pch. Gage, 105 N. Clark. Central 3513.
3 light rms. and bath—2 fl. front; excel. trans. $23. 835 S. Marshfield.
3 rms.—Light, refg., stm. ht.; adults; $23. 128 S. Aberdeen-st., nr. Hay. 2875.
Sublease 6 rm. apt.—Must buy furniture. Mansfield 7558.
3 and 5 rms.—Stove ht. $20 up. Small family. 101 S. FRANCISCO.
Exchange 7 rms.—2d floor, for 4-5 rms.; prefer West Side. Roc. 8815.
4 rms. rear; stove heat; $15 per mo. 1520 W. Jackson-blvd.

TO RENT—APTS.—SUBURBAN

Modern 4 room apartment, rent free to couple plus salary to wife for her serv. as waitress in private home; experienced only. Highland Park 820 collect.
Evanston—Must sell immediately 5 rm. apt. in restricted co-operative bldg. near lake. Address K T 105, Tribune.

TO RENT—FURNISHED APTS.

South Side

5 rms. and sun porch; 2 bedrms.; 2 baths; exc. trans.; beaut. and compl. furn. Sublease Sept. 15-Oct. 15 to resp. pty. only. Call Hyd. 5570 bef. 3 p.m. Sat.
5 rm. apt.—Completely furnished; Chatham Park Manor, 83d and Cottage Grove. $125 month. Tri. 6041.
6056 Kenwood-av.—1 and 2 rm. kitchenette; newly dec.; good transportation. See Miss Johnston, 1st floor.
2 furnished apts.—3 and 4 rms. Livingston 1886.
854 E. 64th-place—3 rms., pri. bath; gas, elec., refrig; exc. trans.; adults.
KENWOOD APARTMENT HALL.
1-4 rs., $20-$65. 4119 Ellis. Ken. 4131.
Maryland, 6415—2 rms. Elec. refrig.; gd. trans.; also sleeping rooms.
1½-2 rm. apts.—Free ref., gas, $42.50-$47.50; adlts. 4338 Drexel. Oak. 4951.
5 rooms—80th and Langley; Oct. 1; year's lease req. Fairfax 5100, apt. 416.
Will give furnished rms. exchange for care of bldg. Address K Y 128, Tribune.
2 ROOM FURNISHED APT. 1244 E. 46TH-ST.
Sublet to buyer of furniture—6 rms., nr. I. C.-Hyde Pk. Rent. rea. Dre. 8781.

North Side

5 rms., 2 baths—Facing Lincoln Pk. and lake; restricted; Oct. to May, $125 mo.; maid service and utilities incl. Call mornings. Apt. 802. Sup. 2680.
TRANSIENT—4800 N.; very mod. 4 rm. apt.; 2 cples. or men; $10 night. Ravenswood 6685.
2 ROOMS with private bath; adults. 4864 MAGNOLIA.
Furn. 2 rm. apt.—Elec.; refrig.; empl. cple.; nr. loop; $40. 152 W. Superior.
Melrose, 437—Large 1 room kitchenettes; near Lincoln Park. Reasonable.
1 rm. dress. rm. kitchen, terrace furnishings for sale, 2 yr. lse. Del. 7926.
Nicely furn. 2½ rm. bsemt. apt.; rear entrance. Longbeach 9297.

Northwest Side

4 RMS.—Suitable 3 girls; Troy-Addison; nr. Kedzie-Elston; $67.50; Sept. 1 occupancy. IRVING 6188.
4 RM. BASEMENT FLAT — FURNISHED; STEAM. 442 WEBSTER.
Sawyer, N., 2431—2 rms., all newly dec.; also slpg. rms. Ref. Must be empl.

West Side

2, 3, and 4 room apts.—Steam heat; electric and gas included; hot water at all times. Inquire Mary Falk, 338 S. Artesian, Apt. 19. Seeley 0007.
2701 W. Washington-blvd.—6 rms. $60. See Mr. John Lash.
1, 1½, 2½ furn. apts.—Ramble, rates; gd. tran.; priv. bath; Frig. 1743 Warren.
2 rm. kit.—Furn.; private bath; frig. Van Buren 5870 after 10 p. m.

WANTED TO RENT

Apartments

Co-Op. Apt. Wanted
Responsible business man will buy 5 or 6 room apt. in restricted co-op. bldg. on south side. Replies treated in confidence. Address P 520, Tribune.
3 ADULTS.
PAY 1 YEAR'S RENT.
5-6-7 RMS., N. W.; HOME OR APT. $50-$100 MONTH.
J. THORGUSEN. BELMONT 0063.
Chief executive—Five room apt., furnished or unfurnished; three adults; permanent and reliable; best references. Will pay rent in advance if desired. Address P 100, Tribune.
Medical officer's wife and son, 6 years old, desire 4 or 5 room apt., heated, vicinity St. Andrew's church; up to $55. Madda, Lakeview 4102.
RESPONSIBLE COUPLE—Draft exempt, no children or pets, want 3½ rms., furn. or unfurn. Mod. apt. Oct. 1, nr. N. to Addison or N. W. Hum. 6222.
4 or 5 rm. unfurn. apt.—Have gas range, refg.; 2 adults; 1 child; responsible. Refs. Maximum $60. Mrs. Mack, Sup. 1525 to 5 p. m.
Man and wife want modern 1st or 2d apt.—5 or 6 rooms; near Catholic church and Loyola "L." John Reid, Rm. 2011, 175 W. Jackson, Wab. 0620.
Reliable couple — Draft exempt; no children or pets; want 3 or 4 rms., unfurn.; extreme south or extreme north. Yards 6943.
FAMILY OF 3 ADULTS want good furn. or unfurn. apt. or home. South Shore. $80 TO $180. Best references. STEWART 9200.
Responsible family of 3 desires 5 or 6 rm. 1st fl. apt., south of 71st, east of Stony. Best references. No pets; restricted building. Dor. 9835.
Couple and child of school age want 4-5 rm. heated apt.; North or N. W.; best references; 6 mo. to yr. in advance. Rent up to $60. Ind. 2656.
4 or 5 rms.—Heated; N. W. side or Austin; 3 adults and 2 yr. old baby; own refr. and stove. Call Spa. 4606.
Official of substantial Co. des. 6-7 rms., 1st or 2d fl. No small children. So. side pref. Ced. 5978.
6 rms., 2 baths, E. of Broadway, from Irving Pk.-blvd. to Belmont-av. Will exch. 5 rms. 3706 Fremont. Lak. 5800.
4-5 rms. furn. apt.; South Shore-Hyde Pk.; Sept. 1st; will sublet; 2 adults; 2 children, 13 and 14; ref. Dor. 9057.
ONE YEAR'S RENT IN ADVANCE. 5 or 6 rm. apt., S. Shore pref.; up to $125 mo. Stewart 10362.
2 bus. women want 3½ to 5 rm. furn. apt.—Starting Sept. 15 to Nov. 1; S. S.; up to $100. Hyd. 6950, eves-Sun.
Must vacate for new owner—Need 5 or 6 unfurn. rms.; ref., quiet family; 1 child. Call betw. 5-7. Lincoln 4122.
Overseas officer's wife and daughters, 5½-2, urgently need 5 or 6 rm. mod. apt.; N. or N. W.; nr. schl. Bri. 1701.
Want to subl.—5 rm. furn. apt., either No. or Sou. Shr. dist., for 3 months. Bittersweet 7000, Apt. 1014.
4-5 rms.—Furn. or unfurn.; will buy furniture; Near North Side or Hyde Park. Midway 4392, after 7 p. m.
6 or 7 room house or 1st floor apt.—Will pay year's rent in advance; west side. Man. 4678 or Col. 6833 eves.
4 or 5 rm. apt.—North side pref.; Sept. or Oct. occupancy; $50 to $65; refs. Earl R. Walser, Franklin 6206 wkdays.
Gentleman desires 1 or 2 rm. quiet furn. apt.—Would buy furn.; consider I. C. suburb. Address C 96, Tribune.
Phone man—26 yrs. service; 6-7 rms.; no am. child'n, pets; So. Sh. or Jeffery dist. Call Hammond 100, collect.
2½ to 4 rm. furn. apt.—No. or N. W.; references; guarantee good hskpg. Phone Hollycourt 5474 or 1838.
Executive and wife want—3½-5 rm. unfurn. apt. N. S.; no children or pets; good refs. Div. 6800, Mr. Gottesman.
Couple—Perm. Chgo. residents; no children or pets; 5-6 rms.; Beverly, So. Shore, or Brainerd. Bay. 5327.
MR. LANDLORD!
Have you 5-6 room apt. for quiet couple, no children; A-1 ref. Key. 5840.
REFINED FAMILY of three desires furnished modern 2 bedroom apt. McHenry, PLAZA 2955.
4 or 5 rm. apt. or flat; N. or N. W. preferred; permanent; by Oct. 1 or sooner. Sunnyside 7229.
3 girls want 3 rm. furn. apt. with priv. bath, refrig., stm. ht. N. or W. side pref. CALL HUMBOLDT 1884 bef. 6.
Mid. aged cple. des. 4 or 5 rm. apt. in 2 sty. bldg. Have stove, refrig. N. W. Ex. refs.; by Oct. 1. Avenue 9388.
Middle aged couple wishes htd. 2½ or 3 rm. apt.; N. or N. W. walking dist. of N. W. R. R. Berkshire 6284.
5 or 6 rm. apt. or house; ex-service man. N. or N. W. side pref.; immed. poss.; rental immaterial. Hol. 8096.
3½ or 4 rm. unfurnished mod. apt.; nice reliable cpl.; no pets. Fra. 2240.
Responsible party wants—3 or 4 rms. 1st fl., heat, or nonheat. Cap. 5624.
5 or 6 rm. apt.—Up to $60. 2 boys, 13-15; 3 adults; vic. Chatham. Vin. 4063.
5 or 6 rms.; family of 4; immediate poss.; references; Republic 5451.
Emp. cpl. needs 3, 4, 5 rm. htd. apt. Sept. 15; N. W. Mans. 3777 eve. Sun.
3 rooms in South Shore district near I. C. Call after 6 p. m. Sag. 4736.
5 room apt.—South side; stove or stm heat; baby in family. Com. 7930.
5 or 6 rm.—2 adults; vic. Edgewater, Ravenswood pref. Edgewater 6244.
Cple. wants 4, 5, or 6 rm. apt.; good trans. Address L 431, Tribune.
6 rms. So. Sh., Hyde Pk.; respon. bus. man; $75-$100. Dor. 6932. 9-5.
5-6 rm. apt.—$45-$50. Employed cple. N. or N. W. After 4 p. m. Jun. 8994.
4 or 5 rms.—Unfurn. North or N. W. 3 adults employed. Div. 2328 aft. 5.
Sublease or 2-3 rm. furn. apt.—Quiet couple; exc. refs. $45-$55. Buc. 1272.
Furn. apt.—Suit. 3 adults; Oct.-May; vic. Austin. Sup. 6200, ext. 3371 da.
3½ or 4 rm. furn.—N.-N. W.; 4 empl. ad.; 4 yrs. at pres. address. Sun. 3319.
HYDE PK.—Nr. I. C.; 5-6 rms., modern; 3 in family. Rad. 8436.
Furn. apt.—4-5 rm.; elevator bldg.; maid service. Lon. 6000, Apt. 301.
1-2 rm. furn. apt. with priv. bath; quiet couple, N. side. Ardmore 6467.
Ex-Serviceman, now war work, desires 3½ or 4 rms.; N.-N.W. Bay. 0518 aft. 6.
5-6 rms. unfurn.—So. S. W.; will pay up to $62.50; exc. refs. Dor. 6987.
3 or 4 rm. apt. up to $45. Desire apt. bef. Sept. 12. Gra. 6797, aft. 4.
Want to sublease sm. furnished apt. South Shore. Butterfield 1845.
Middle-aged couple—4 rms., modern heated apt. N. or N. W. side. Irv. 5207.
5 or 6 rms.; htd.; N. or N. W.; ex. refs. Fam. of 4 will pay to $65 mo. Ind. 4624.
4 rm. apt. preferred, northwest side. 1st floor. Humboldt 0869.
BY OCT. 1—2 adults; 4-5 rm. htd. apt.; gas, refr.; W., N. W. Mer. 3290.

Houses

NEED 5-6 ROOM HOUSE
Any No. shore sub.; permanent resid.; have never been refused rental because of 4 yr. old child. $75-$100. Ave. 8043.
Must have 5 rms. by Sept. 10th—North or N. W. side; steam heat; refrig.; have 1 baby 11 mos. Call between 8-10 a. m. or 3-9 p. m. Sea. 7932.
Save annoyance from callers — Rent your 5 or 6 rm. flat or house in N. W. or sub. to war worker. Priv. Col. 4387.
Executive wants four bedroom house—North Shore suburb; will pay $200. Call DIVERSEY 4000.
Want furn. 2-3-4 bedrm. house in west suburb by Sept. 1; up to $125 month. Phone Elmhurst 487M.
3, 4, or 5 rm. furn. or unfurn. house or apt.; willing to buy furniture, if any. Call Vin. 1626.
Navy cple. with baby will pay up to $60 for small furn. hse. or apt. on S. Side for 4 months. Div. 3684.
Small house or med. size apt. for 2 adults or a 2 family hse. for 2 small families; pri. party. Austin 2971.
5-6 rm., up to $50; unfurn.; take imm. poss. or Oct. 1. Sta. 6752 bef. 6 p. m.
5 or 6 rooms—West or N. W. sides; will sublease. Cedarcrest 4315.

Rooms

Middle aged man desires large, clean room-board with quiet, adult family; large clothes closet; N. W. side pref.; near good trans.; A-1 refs.; by Sept. 1. J. J. Wagner, Fra. 9206 or Edg. 7649.
Mother and 3 year old child would like to arrange living quarters and care for child while working. Pref. S. Sh. dist. Address P 528, Tribune.
Gentleman wants furn. rm.—Loc. 4000 W., 2600 N.; perm. Address P 533, Tribune.
1½ or 2 furnished rooms with bath on northwest side, for 2 employed girls. Call after 5 p. m. Ind. 7932.
2-3 rms.—Unfurn. or partly furn.; pri. home and care for boy 5 yrs.; while mother wrks. Mrs. Anderson, Mon. 9146.

Farms

40 acres of land on cash basis. Address K P 583, Tribune.

Stores, Offices, and Shops

Small, well equipped machine shop. Call Seeley 5143.

Miscellaneous

Wanted to rent—3 story building, near Halsted; 10,000 sq. ft. Hammond 8044.

TO RENT—STORES, OFFICES, SHOPS

32 N. State, S. W. cor. Washington—Fireproof bldg.; one floor; also attrac. offices, north light; night serv.; center loop; sgl. room furn., $20; with reception rm., $35 up; beau. desk space. Ph. steno. SWIGART & CO., Rm. 601.
Sublet completely furnished office suite partially rented; income more than rental; oppor. to buy secretarial business and furnishings or straight sub. rental basis. Suite 904, 203 N. Wabash.
FURNISHED PRIVATE OFFICE. RECEPTION ROOM, $25; GOOD LOCATION; CARPETED, DECORATED. 82 W. WASHINGTON-ST. ROOM 420.
3408-12 N. Clark-st.—Corn. store bldg.; display win. around entire store; street car inter. Mohawk 0822.
Live white chain st.—Good most bus. $40-$200. Liv. rm. 1137-45 E. 43d. 1-2 or 3 can be conected. Kenwd. 4131.
400 sq. ft. to 3,000 sq. ft.—Loc. of distinction and conv. 166 W. Jackson.
3138 N. Clark-st.—Suitable for live poultry or meat market. Mohawk 0823.
333 N. Michigan-av.—Mail address, 24 hr. phone serv. Rm. 523. Fra. 7100.
3605 Broadway—15¼x46; steam heat; suitable meat market. Lakeview 6480.
MAIL address, $1—PHONE-mail, $3. 30 W. Washington, R. 611. Cen. 3838.
Place suitable for fry-cake bakery. Buckingham 6562.

TO RENT—MISCELLANEOUS

HOTEL BALLROOM—Suitable for parties, banquets, and weddings; fully equip. kit. and bar; reas. rent; contact mgr., Mr. Hurley. HAR. 3200.

INDUSTRIAL PROPERTIES

FOR SALE—Store front bldg.; approximately 2,000 sq. ft., yard and 2 car garage in rear, on business street, west side, ideal for jobber or light mfg. Lawndale 8603.
Wanted—Approx. 7,500 sq. ft.; ground floor; with good loading facilities in district bounded by 35th-67th, Kedzie and Ashland. Address J M 526, Tribune.
WANTED TO RENT—By general contractor for storage purposes, 1 story preferably garage type bldg. with yard space. Each approximately 5,000 sq. ft. Address K T 204, Tribune.
TO RENT—13,500 SQ. FT., 2d fir., all or part garage bldg. 2 elevators, daylight, fireproof; suitable storage or mfg. 3646 BROADWAY. Lak. 4340.
STRAUS OFFERS
Grand—22,500 ft., 1 sty. mfg., $45,000. Straus & Co., 120 S. La Salle. Sta. 1946.
To rent — 34,000 sq. ft.; cor.; mill sprkld.; daylite; htd. space; imm. poss.; trk. level load; close to lp. Ran. 2811.
FOR SALE or lease—Various mfg. properties of every description. WINTER-HIRSCH, CALUMET 4290.
RENT OR BUY—10,000-15,000 sq. ft. suit. for tool-die shop and light mfg.; prefer W. N. W. Nevada 6204.
Make offer—About 9,000 sq. ft.; N. of lp. Easy trms. J. Ernst, Edg. 0709.
650 FT.—Mfg. and off., 1st fl., 10 min. loop. 970 W. Montana. Div. 3062.

OFFICE FURNITURE AND DEVICES

Kardex and blueprint cabinets, fine used walnut, mahogany and oak furniture, directors' table, water cooler, files, etc. Business Furniture Co., 173 W. Monroe-street.
PRE-WAR REVOLVING CHAIRS. 100 assorted chairs with metal mechanism; all styles and finishes. C. F. Roth Sales Co., 126 W. Lake. Dea. 2093.
17 column Burroughs adding machine with direct and alternating motor; like new; reasonable. Schmid Furniture & Upholstering, 729 W. North-av.
Bookkeeping machine—Remington, mdl. 85, front feed, complete with 10 registers; gd. cond. Call A. J. Stout, 309 W. Jackson. Wabash 1560.
10 steel files, 2 comptometers, 3 safe cabinets, steel and wood desks and chairs. 526 S. Dearborn. Wab. 0956.
2 small electrically op. window ventilators with filter screens and water pan. In excel. cond. Central 5716.
Ediphone set, 2 recorders, 1 transcriber, 1 shaver. Perf. cond. Apply Littelfuse, Inc., 4757 Ravenswood. Ph. Lon. 7777.
Private party wants to buy 2 desks and chairs, 1 file, typewriter, adding machine and safe. Humboldt 4469.
WANTED FROM PRIVATE PARTY. 3 desks, chairs, files, adding machine, and typewriter. Humboldt 6242.
BUY OR SELL—SAFES, VAULT DRS. MONEY CHESTS. MOSLER SAFE CO., 214 W. JACKSON. RAN. 0211.
Bookkeeping machine—17 key Burrough's; elec.; best off.; pri. Can. 3415.
Used office furniture, desks, chrs., etc. Kendrick, 218 W. Jackson. Cen. 4324.
DESKS, chairs, tables, files—Bargains. GEISER, 130 W. LAKE. Dea. 3735.
New and used office furniture. Quirk, 1166 W. Madison. Mon. 8373.
Steel shelvg., heavy ga. boxes, furn. CENTRAL, 20 W. Hubbard. Del. 8495.
Executive desks, files, storage cabinets, tablet arm chairs. Harrison 6450.
Dictaphone, recorder, shaver, and transcriber. Suite 1040, 30 N. La Salle.
Desk; 6 chairs; hall-tree; waste basket; all wal.; stl. filing cab. Sta. 1925.
For sale—L. C. Smith typewriter, 14 in. car., or trade for late Royal. Buc. 0181.
FOR SALE OR RENT—ADDING AND CALCULATING MACH. WAB. 3335.

REAL ESTATE—LOANS, MORTG'S.

FOR SALE.
$13,000.00 first mortgage; pays 5% interest. Security: Corner seven stores and two apartments, all rented. Appraised valuation is over $35,000.00. Address J R 467, Tribune.
WANTED—FIRST MORTGAGES. STRAIGHT FOR 5 YEARS. On well secured real estate; 4% interest semi-annually; no other payments required. BROOMELL BROS. RAN. 9121.
MONEY AVAILABLE. Conventional and FHA mortgages. Prompt service. Beesley, 4219 Irving Pk. Pen. 2726.
Will make or buy 1st mortgages on gd. South Side imprd. property. Low rates. W. L. SHARP & CO., 237 W. 63D-ST.
We help buy your home if you have not enough cash to pay down. Dea. 3010.

LOANS—PERSONAL & BUSINESS

Personal, Property, Salary

MONEY
TODAY OR TONIGHT
Salary, Auto, Furniture Loans
CITIZENS LOAN CORPORATION
5 E. JACKSON. WAB. 5600
5967 W. MADISON. AUS. 7300
3401 DIVERSEY. SPA. 4300
749 W. 63D. NOR. 5700
1608 W. BELMONT. LAK. 7300
6240 COTTAGE GROVE. FAI. 0600
6708 STONY ISLAND. BUT. 8700
EST. 1905.
Neighborhood Offices Open
Every Eve. to 8 P. M.

SOUTH SIDERS
ANY AMOUNT TO $300.
REGENT 5600
OPEN EVERY EVE. 'TILL 8 O'CLOCK.
MUTUAL LOAN CO.
79th and Stony Island.

PERSONAL LOANS ....$25 to $300. C. C. ERD, 7 S. DEARBORN-ST. CENTRAL 4733.
LOANS to $300—Men and Women. FAMILY LOAN CORPORATION. Convenient Offices. See Phone Directory.
HOUSEHOLD FINANCE CO., 180 W. Jackson-blvd. Har. 7896.
SALARY AND FURNITURE LOANS. T. B. WARD, INC., 8 S. Dearborn, R. 408. Randolph 2060.
COMMONWEALTH LOAN CO., 1 N. Pulaski-rd., Rm. 415. Van. 5040.
Loans—$10 to $300. L. T. Baker & Co., 30 W. Washington, R. 1407. Ran. 6151.

Business Loans

$500 to $100,000. F. Boland, 9 W. Washington. Fra. 1966.

FINANCIAL

GET OUT OF DEBT!
$500 in debts cost only $3.50 per mo. MORGAN CREDIT ADJUSTMENT CO., 20 W. Jackson-blvd. Wabash 5437.
Heirs—Cash for legacies, trusts, claims. Probate Fin., 155 N. Clark. Cen. 2022.

DANCING SCHOOLS

SPECIALIZE IN BEGINNERS. Lea's Studios, 1041 E. 63d-st., Hyd. Pk. 1113. 1661 E. 79th. So. Shore 8171.
Beginners — Private or class lessons. Teresa Dolan, 1208 E. 63d. Hyd. 3080.
Learn to dance correctly—$1 lsn. Bunny Carroll, 4751 N. Western. Lon. 7972.

—REAL ESTATE—APT. BLDGS.—

North Side

OPPORTUNITIES.
6 rm. brk. bung.; 1 w. f. h.; $7,500; $3,500 cash.
5

REAL ESTATE—FARM LANDS

Illinois

LOOK AT THIS 264 ACRES

IF YOU WANT A BEAUTIFUL FARM that is PRODUCTIVE—WELL LOCAT. WITH GOOD IMPROVEMENTS.
35 miles N. W., ¾ mile from good tr. 100 acres beautiful timber with winding creek; near bldgs. Balance is fertile farm land.
2 completely modern homes, nicely landscaped. Fine dairy barn and milk house, equipt with all the latest stanchions and drinking cups, insul. and painted inside: good silo, mod. hog hse., insul. and painted inside. Lg. granary and crib equipt with elevator. Lg. insul. poultry hse., 2 lg. tool sheds, 2 car garage. Turkey hse. Lge. scale, one that you can drive on. Good fences.
PRICE $68,000. TERMS.
Louis I. Behm, Grayslake, Ph. 5151.

FOR SALE BY OWNER—150 acre mod. dairy farm: 120 acres under cultivation; balance orchard, pasture and some timber; very prod. soil; impr. with 9 room mod. home; Jamesway equd. dairy barn for herd of 50 head and a complete set of other bldgs. all in very good cond. Will sell complete with herd of reg. Swiss cattle and all crops, feed stock and equipment or farm only. For full information write. Farm will be shown by appt. only. Address P 505, Tribune.

Indiana

For sale by owner—90-95 acres fine heavy black soil, no sand; 1½ acres good timber, balance tillable; suitable for dairy, poultry or general farming; 6 rm. house, completely modern; new furnace and plumbing; double garages; milkhouse, lge. barn, 3 chicken houses, 2 brooder houses; elect. in all bldgs.; 2 elec. driven wells; located on highway with school bus and mail service at door. Terms. John J. Minard, Route 2, La Porte, Ind. Ph. Westville 6502.

40 acres—Improved, $2,500; 50 acres, new house and outbuildings, $4,000; 90 acres and all buildings, machinery and stock, $8,400; 280 acres, $7,000; 280 acres finest grain land, $26,600. Many other farms all sizes; some cash, some terms. Call or write R. T. Kingman, San Pierre, Indiana.

200 acre farm—160 acres in cultivation, 40 acres pasture, 2 springs, good buildings, house, corn crib, barn; 12 miles from Williamsport, Ind. Owner moving, unable to manage. $110 per acre. Address L 484, Tribune.

280 acres impr. stock and grain farm —Rent or sell. Imm. poss. Stock, equip. avail. if desired; 3 miles S. Crown Point Hiway 55. $90 ac.
BATES FARM SERVICE,
1554 W. 95th-st. Cedarcrest 1134

WIDOW MUST SELL 70 ACRE FARM. 7 rm. hse., cott.; woods, orchard; water in hse. and milkhouse; elec. Write or come to Mrs. Bukowska, Rural Route 1, Box 336, Knox, Indiana.

20 ac. on U. S. Hwy. 41—Full price only $1,350; $200 down, $25 per mo.; also 3½ ac. nr. St. John. Priced to sell. Pull. 4000. Eves. Pull. 4218.

178 acre farm—6 miles from town; all good outbuildings. Marko Radakovich, R. R. 2, North Judson, Indiana.

Fruit and Poultry farm—Mod. 5 rm. rm. 7 BLDGS. 2.88 a. OWNER. TRUMP, R. 4, Crown Point, Ind.

Iowa

Earlville—New insulated 4 room house and 2 wooded acres located 1 mi. S. of Earlville. Lots of berries. $1,200 takes it. Pul. 7900 before Sat., 2 p. m.

Michigan

640 ACRE STOCK-DAIRY FARM.
Square section of land. Operated as Hereford and Guernsey farm. Two complete sets of buildings [one set on each half section]. Owners' home is California Ranch Type bungalow, beautiful in design and arrangements, modern in every detail. Tenants' house has nine rooms, furnace, water, electricity. Large, well built, modern stock and dairy barns, silo, 100 foot machine shed, 155 foot chicken house, 3 corn cribs [one of which is 90 feet long]. 97 acres in small grains this year, 60 acres in corn, 126 acres alfalfa and clover hay, 100 acres in seeded pasture. 148 acres natural pasture, 80 acres timber and woods-pasture. Owner occupied and operated. Excellent location and surroundings, near Kalamazoo.
George L. Domm, Realtor
727 Beach-street, Flint, Michigan.

80 acres—Modern 9 room house, coop 18x74, new, insulated brooder house, garage and ample machine sheds, 34x52 barn, drinking cup for cows; 3 acres woodlot, balance tillable, productive soil; near lakes; with or without complete list of tools, tractor, etc.; school bus and mail route; immediate possession; terms; sickness is reason for selling. Paul C. Johnson, RFD 1, Bradley, Michigan.

FOR SALE—20 acre fruit and grain farm, including new and modern buildings plus live stock; very good location; 4½ miles south, east of Sawyer and only 5 miles from Lake Michigan. For further information phone New Troy, 21F21, or see me. Joseph Fucik, New Troy, Mich.

7 ac., 4½ mi. Benton Harbor—5 rm. house, elec., chick. coop, barn, crops. Good buy; $6,000; also 15 ac. near town; house, chicken coop; bargain, $3,000. Inq. H. W. Freund, St. Joseph.

120 a. stock farm—4 mi. twn.; mod hse.; 8 a. orch.; lrg. bn.; $9,500; tms. ERWIN TINNEY CO., Fremont, Mich.

Here is a 40 ac. farm that you're just looking for. Address P 307, Tribune.

40 acre farm—River frontage. Sam Zavalney, R. 2, Three Rivers, Mich.

Free list farm bargs.—S. W. Mich.; all kinds. Interstate Farms, 35 S. Dearborn.

Free farm list—S. W. Mich.; all kinds, all sizes. Roessler, 140 S. Dearborn.

Nebraska

FARM—160 a. improved, 11 miles Lincoln, Neb. Lies nearly level. Black soil. Productive corn, alfalfa and wheat land. Fine home. Paving. $150 per acre. J. M. Alexander, Stuart Bldg., Lincoln, Neb.

Wisconsin

For Sale—8 acre farm; black, level soil; all mod. 8 rm. brk. home; basmt.; furnace; modern furniture, Gen. Elec. refrig.; modern gas stove; steel cabinets; barn; chicken house and 4 brooder houses, about 500 chickens. Property well landscaped; has apple, plum, cherry trees, raspberry and blackberry bushes; 6 acres grain and corn; enough grain for 1 yr.; large summer house; located 5 miles from Burlington, Wis. Price $15,000; cash down, $8,000. S. B. Nelson, 881 Main-st. Tele. 23. Antioch, Ill.

50 Wisconsin farms—Located near Janesville, Edgerton, Stoughton, Evansville, Oregon, Brooklyn, Oxfordsville, Albany, and Beloit.
160 A.—8 rm. house, 3 barns, good outbldgs.; excellent soil; $15,000 in bldgs. $125 A.
120 A.—Dairy-sheep farm; good bldgs.; rolling to level land. $50 A.
337 A.—2 homes, large barn and outbldgs.; $25,000 in bldgs.; good soil; silos. $125 A.
Phone Elgin 212 or Dundee 101-W.

234 acre improved farm—1st class condition; beautiful location; complete set of buildings; located 4 miles west of Cuba City, Wis., 8 miles south of Platteville, Wis., and 15 miles north of Dubuque, Ia.; all plowable; excellent soil; hard surfaced highways; near school and cheese factory. Inquire of D. S. STEPHENS, Cuba City, Wis.

181 A.—Near Salem, black top road; elect.; good 8 room, modern home; large cattle barn; horse barn; hog house; mach. shed.; 2 silos; 2 car garage; chic. hse.; 40 a. timb. past.; exc. sprg.; 30 a. alfa.; $150 per a. Glen J. Goddard, 505 N. Michigan. Sup. 8591.

Central Wisconsin—540 acres, 3 hundred workable bal. pasture; good 8 room house, other buildings. Fair drainage; tax all paid; 4½ miles to nearest town; good roads; main highway. Write Box 51, Arlington, Ill.

520 acres—On hard road, 1½ mi. from Tomahawk, Wis.; 2 houses, 1 mod.; 40 head cattle and full line of machinery; 138 acres under cultivation. Also frontage for sale. Edw. E. Henderson, Star Rt. 2, Tomahawk, Wis.

FOR SALE—To close an estate; 160 acre farm with 2,500 ft. lake front on Lake Shangri La, Wis., 2½ miles northeast of Antioch, Ill. Write or phone A. J. McGreal, administrator, 161J2, Antioch, Ill.

Railroad land grant lands, $4 to $5 per acre for good farm lands adapted for dairying, live stock, and grains; good roads, water, towns, and markets. Send for booklet No. 5, R. S. Claar, Land Dept., Soo Line, Minneapolis, Minn.

175 acre dairy farm—On Powers Lake. All mod. conveniences; 7 rm. brick res. with or without stock, mach., grain, beef. Call Sydney J. Williams, Genoa City, care E. S. Wis.

67 ACRES—LUBLIN, Wis., dairy farm; new bldgs.; with or without live stock; reas. Michigan 8778.

120 acre farm—Home, stock, and farming equip., in central Wis. Reas. 2102 N. Damen-av., 3d floor front.

Miscellaneous

FARM CATALOG Mailed Free—Hundreds of bargains Florida, Michigan, Wisconsin, Illinois, Texas, California, Oregon, and 17 other states. STROUT REALTY, 7-J S. Dearborn-st., Chicago 3. State 7975.

FARM Bargain Catalog — 7 states. FREE. Special service for those who state requirements and payment plan first letter. United 7-XH South Dearborn-street. STAte 7975.

POULTRY, CHICKS, & EQUIPMENT

For sale—2 glass enclosed Brower chick batteries; 5 and 600 capacity. Brookfield Poultry Supply, 8908 Ogden.

LIVE STOCK

GUERNSEY PRIVATE SALE.
Offering Guernseys to one buyer; 30 head cows, 4 bred heifers, due in Nov., 2 yr. old bull. Delivery Oct. 1. Stock can be inspected at Brewer farm, R-31, 3 miles north of Algonquin, Ill.
Further particulars, write R. G. McKay, 7 S. Dearborn, Chgo. Cen. 3284.

REAL ESTATE WANTED

Wanted—5 rm. cottage south of 67th nr. I. C. Will pay $500 down and substantial monthly payments. Not war worker. Address J B 557, Tribune.

Auto Dealer—Well established, handling 1 of the 3 leading lines, wants party to build and finance building on long lease. Address G S 506, Tribune.

BUNGALOW OR APARTMENT in good location on south side; from owner. All cash buyer. Plaza 8855.

2 OR 3 FLAT BRK BLDG. on S. side in colored district; private party. ADDRESS J M 543, TRIBUNE.

Brick house on few acres of grd. Nr. trans.; pri. pty. Give full details 1st letter. Address P 555, Tribune.

Want home or bldg. in Beverly, Brainerd or S. W. sub.—All cash. Bev. 9201.

WANT 2 or 3 flat—N. or N. W.; close trans.; cash. Address J R 527, Tribune.

5 or 6 rm. frame or brick bung.—Gd. sect. N. W. side. Priv. Mul. 9718.

If you want to sell your home or apt. bldg. Days, eves., Suns. Central 2470.

We are looking for a home or flat bldg. N. or N. W. Address G R 336, Tribune.

REAL ESTATE FOR EXCHANGE

6 rm. frame bung.; newly dec. Will sell or trade for sm. tavern. 1343 Marengo, Forest Park 1449-J wkdays, 5-8 p. m. Sun. noon-8 p. m.

Will trade 7 room city brick dwelling—Hot water heat; large 2 car garage; for small suburban cot. with 1 or 2 acres of land. Address K T 203, Tribune.

Store and 5 flats all rented; $210 mo.; sell reas.; or exch. for summer home with lake front N. W. Hum. 8968.

AUTOMOBILES FOR SALE

THE WORD'S ALL OVER TOWN!!
You'll Get a Much Better Deal at UNIVERSAL!!
—500 CARS—
Wholesale Prices
IMMEDIATE DELIVERY
Come In and Drive A Car Home Today

1942 STUDEBAKER SEDAN	$1,095
1942 FORD CLUB COUPE	$1,195
1942 PONTIAC SEDANETTE	$1,295
1942 CHEVROLET SEDAN	$1,195
1942 LINCOLN CUST. 7 PASSENGER	
ONLY 1942s NEED OPA.	
1941 FORD SEDAN	$895
1941 PLYMOUTH SEDAN	$995
1941 CHEVROLET SEDAN	$995
1941 OLDSMOBILE SEDAN	$1,095
1941 PONTIAC CLUB SEDAN	$1,195
1941 BUICK SEDAN	$1,295

Most Cars Equipped with Radios, Heaters and 5 Matched Tires

1940 FORD TUDOR	$695
1940 CHEVROLET 4 DR. SED.	$895
1940 OLDS. TORPEDO 4 DOOR	$895
1940 PONTIAC 2 DOOR	$895
1940 BUICK SEDAN	$995
1940 BUICK 7 PASSENGER	$1,195

245 WORKINGMEN'S BARGAINS

1939 PLYMOUTH 4 DOOR	$495
1939 OLDSMOBILE SEDAN	$595
1939 FORD SEDAN	$595
1939 CHEVROLET TUDOR	$595
1939 DODGE SEDAN	$695
1939 PONTIAC 2 DOOR	$695
1939 BUICK CLUB COUPE	$695
1939 BUICK CLUB COUPE	$695
1938 DODGE SEDAN	$495
1938 PLYMOUTH SEDAN	$495
1938 BUICK SEDAN	$495
1938 NASH TUDOR	$495
1938 OLDSMOBILE SEDAN	$495
1938 PACKARD SEDAN	$545
1938 PACKARD CONVERTIBLE	$695

Ask About the Famous Universal Lo-Cost Credit Plan

1937 PACKARD 120 SEDAN	$495
1937 FORD SEDAN	$345
1937 OLDSMOBILE SEDAN	$345
1937 PLYMOUTH SEDAN	$345
1936 CHEVROLET TOWN SED.	$295
1936 FORD TUDOR SEDAN	$295
1935 FORD SEDAN	$165
1935 BUICK SEDAN	$165
1935 CHEVROLET SEDAN	$145

1938s—1937s—1936s—1935s
79 CONVERTIBLES
47—1942 MODELS
UNIVERSAL MOTORS
2525 S. MICHIGAN
EVES. TILL 9. ALL DAY SUNDAY.

BELOW CEILING PRICES

'42 BUICK SEDANETTE	OPA
'37 BUICK SEDAN	$395
'37 DODGE SEDAN	$395
'39 DE SOTO SEDAN	$645
'39 PONTIAC 2 DOOR	$645
'40 PLYMOUTH	$695
'40 STUDE. CHAMP.	Barg.
'39 PLYM. SEDAN	$545

71 OTHERS TO CHOOSE FROM. 1934s to 1942s
LOTS AND STORE COR. RACINE.
1150 W. JACKSON-BL.

HEADQUARTERS FOR 1942 AUTOS
100 TO PICK FROM.
NEW LIMITED SUPPLY.
DODGE. HUDSON.
OLDSMOBILE. NASH.
PLYMOUTH. CHEVROLET.
PONTIAC. STUDEBAKER.
CHRYSLER. DE SOTO.
At ceiling prices. No trade req.
OPA Certificate.
DEALERS WELCOME.
BERNARD BROS.
1033 Chicago-av., Evanston. Uni. 2127.

CONVERTIBLE BARGAINS AT CEILING PRICES.
'41 Chrysler N. Y. conv. club coupe.
'41 Ford convertible club coupe.
'40 Nash convertible club coupe.
'39 Stude. conv. sedan, R. H. ovrdr.
H. D. MAGGIO, AUTH. NASH DLR.
1637 N. Cicero. Berk. 3122. Open eves.

1008 OF CARS TO CHOOSE FROM. 4849 N. WESTERN-AV.

'41 Buick "91" Limited
8 passenger, 4 door sedan, radio and heater, 5 practically new tires, very low mileage; car cannot be told from brand new. Priced below ceiling!
Frank Lynch Buick Co., 5330 Irving Pk.

Buick—1941 sed.; brand new 7 PASS.; W. W. 6 PLY TIRES
SOUTH CHICAGO BUICK
8600 COMMERCIAL

BUICK—'41 DE LUXE SEDAN.
'40 Convertible Coupe.
'40 Special Sedan.
'39 De Luxe Sedan.
CEILING PRICES.
F-E-L-Z, 1132 DIVERSEY.

Buick—1940 special 4 dr. sedan; rad., heater; excellent pre-war tires; also 1939 Buick special sedan, radio and heater; very clean inside and out!
ALL CARS IN SHOWROOM.
Murphy Dodge Dlr., 2650 N. Cicero-av.

BUICK—'42 CENTURY
4 dr. sedan; radio, htr.; OPA.
O'DONNELL MOTOR SALES
7656 STONY ISLAND. REG. 1866.

Buick—1940 5 pass. coupe. Has nice tires, A1 cond., $1,045. Also 1940-'41 coupe and sedans.
MOSS, 6727 S. WESTERN.

BUICK—'39 SPEC. 4 dr. sed.; rad., htr. Perf. appear. Best mech. cond. Real value at OPA ceiling.
Clark-Maple Chev., 1038 N. Clark.

BUICK—1942 LIMO.; 7 PASS.; OPA.
BUICK—1941 LIMO.; 7 PASS.
8959 S. ASHLAND. ALWAYS OPEN.

Buick—'38 7 pass. sedan; nearly new tires; very little mi.; in storage a long time. Priced far below ceil. Ken. 2300.

Buick—Beautiful late '39 de luxe 4 dr. trunk sedan; radio, heater, side mounts. Mulberry 7551.

Buick—'38 spec. 2 dr. sed.; rad., htr.; excel. tires; mech. perfect; like new. Terms-trade. 1300 W. 63d. Eng. 10451.

Buick—'35, 4 dr. sed. Heater. Good cond. Reas. Buckingham 9686.

Buick—1939 Century sedan; 5 pass.; fine cond. $875; gd. tires. 3825 Grand.

Buick—'35 sed. $165; Chev. '36 sed. $225. Terr. '36 sd. $245. 5519 Cott. Gr.

BUICK—'40 51 model sed.; rad., htr. 5 exc. tires. 3757 N. Ashland.

Buick—'35 conv. coupe; r., h. Will trade. 4451 Cottage Gr. Drexel 4501.

Cadillac 1938 7 Pass.
sedan; fully equipped; in perfect running condition. This car was privately owned. Can be bought at a saving.
B & M MOTORS
2512 S. Michigan

Cadillac—'41 7 Pass.
Sed.; Fleetwood "75"; w. w. tires, rad.
O'DONNELL MOTOR SALES
7656 STONY ISLAND. REG. 1866.

CADILLAC—'40, 4 dr. sed.; 7 pass.; like new; ad., htr., w. w. tires; private. 4232 W. North-av. Bel. 10102.

Cadillac—'41 sedan; low mileage; perf. cond.; will trade for smaller car. Mr. Parsons. 801 Diversey.

Cadillac—1939 sedan. Very low mile. radio, htr. Must sell below ceiling. Moss, 6727 S. Western.

Cadillac—'41 4 dr. sedan, perf. cond.; private party. 6810 Stony Island.

Cadillac—'39 sed. 60 spec. Torpedo, like new; $1,450; good tires. 3825 Grand.

Chandler—1928 6 cyl. 4 door sedan; $100 full price. 1204 S. Western.

Chev.—'40 sedan; spec. d. l.; radio, htr.; spotless inside and out; we trade. Hub Motors, 2473-91 Milwaukee.

Chev.—1940 master de luxe sedan. Radio, htr. A-1 thruout. $750. Must sell this week. 4748 Chicago-av.

Chev.—'36 2 dr. sedan; mechy. paint and tires good; $275. 3246 Monroe.

Chev.—1940 town sedan; radio, htr.; $810. 6527 Roosevelt. Open eves.

Chev.—'41 sedan delivery; pri. 6430 N. Western. Apply Sunday.

CHEVROLET—1938 SEDANS; TERMS OR TRADE. 1204 S. WESTERN-AV.

Chev.—'36 5 pass.; excel. tires; mech. perf.; rad. htr. $345. 2515 S. Michigan.

CHRYSLER-NEW YORKER—1941
4 DOOR SEDAN; PRIVATE.
GOOD BUY
4820 COTTAGE GROVE—MONDAY.

CHRYSLER-ROYAL—1940
4 DOOR SEDAN; PRIVATE.
BARGAIN
4820 COTTAGE GROVE—MONDAY.

CHRYSLER-WINDSOR—1941
CONVERTIBLE; PRIVATE.
SNAPPY
4820 COTTAGE GROVE—MONDAY.

Chrysler—1938 Royal 4 dr. sedan; rad.; overdrive, heater; very good tires; sacr.
ALL CARS IN SHOWROOM.
Murphy Dodge Dlr., 2650 N. Cicero-av.

Chrys.—1941 Royal sed., in wonderful cond.; radio, heater.
MOSS, 6727 S. WESTERN.

Chrysler—1942 Windsor; radio, heater; ex. cond.; $1,750. OPA.
Esserman Motors, 6130 Cottage Grove.

Chrysler—'38, 4 dr. sed. 6; motor overhauled, new brakes, good tires; $450. Priv. owner. Est. 0905, 5-7:30 p. m.

CHRYSLER—'42 CROWN IMPERIAL
7 PASS. ACTUAL RUN ONLY EQUIV.
7 MOS. VIRTUALLY BRAND NEW.
SACRIFICE WAY BELOW CEILING.
MR. SCHNEIDER, 1132 DIVERSEY.

Chrysler—'41 4 dr. sed.; radio, htr.; far below ceiling pr. 5718 Broadway.

DE SOTO—'40 CONVERT. COUPE.
Exceptional car.
Like brand new.
Ceiling price.
F-E-L-Z, 1132 DIVERSEY.

De Soto—Beautiful, latest '41 custom club coupe; fluid drive. Mulberry 7551.

Dodge—1942 convert. club coupe; car like new; priority needed. Call Republic 7131 or can be seen. Shell station, 67th-California.

DODGE—'39 de luxe coupe; radio, heater. Private. FOREST 714.

Dodge—'36 4 dr. sed.; radio, htr. 2647 Thomas-st., 2-4 p. m.

AUTOMOBILES FOR SALE

Don't You Believe It? We're Selling 'Em and Cheap, Too!
Save $100 to $1,000
"AS GOOD AS GOLD"
We'll go out of "Our Way" to give YOU an honest square deal.
BECAUSE: [1] We're out of the high rent district.
BECAUSE: [2] We don't need fancy trimmings or high pressure salesmen.
BECAUSE: [3] You don't pay for silk curtains, marble floors.

Original Owner Cars
WE WHOLESALE
1942 CHRYSLER HIGHLANDER SED.

'42 Olds sed.	$1,495	'42 Dodge sed.	$995
'42 Ford sed.	$995	'42 Pont. sd.	$1,495
'42 Buick sd.	$1,495	'42 Chev sed.	$995
'42 Stude. sedan.		'42 Plym.	$895
'42 De Soto sedan.		'42 Willys sedan.	

ONLY 1942s NEED OPA.

274 OTHER BARGAINS
ALL MAKES—ALL MODELS

'41 Plym. sed.	$995	'41 Ford sed.	$995
'39 Plym. sed.	$545	'39 Chev. sed.	$595
'41 Buick sedan.		'38 Plym. sed.	$395
'41 Pont. club cpe.		'40 Chrys. sedan.	
'41 Dodge sedan.		'40 Buick sedan.	
'40 Willys sedan.		'40 Pontiac sedan.	
'39 Olds sedan.		'40 Ford Tudor.	
'40 Ford sedan.		'39 Chev. sedan.	
'38 Hudson sedan.		'39 De Soto sedan.	
'37 Ford sed.	$345	'39 Ford Tudor.	
'37 Chev. sed.	$245	'37 Ford sed.	$265
'36 Plym. sed.	$245	'38 Pontiac sedan.	
'38 Olds sedan.		'38 Chev. cpe.	
'36 Chev. sedan.		'36 Dodge sedan.	

STATION WAGON—1937 DODGE.

43 MOST BEAUTIFUL CONVERTIBLES
Lowest Prices in Town!
1942 DE SOTO CONVERTIBLE CPE.
1942 PACKARD CONVERTIBLE CPE.
1940 Plym. conv. 1941 Olds conv.
1939 Ford conv. 1941 Merc. conv.
1940 Nash conv. 1941 Nash conv.

25 YEARS
This Same Location
CITY
1718 SOUTH STATE
OPEN EVERY DAY TILL 7 P. M.
SUNDAY UNTIL 6 P. M.

STOP!!!
BUY HERE AND SAVE
WHOLESALE RETAIL
IMMEDIATE DELIVERY

'41 Nash Amb. "6" sedan; r., h. Barg.
'41 Ford sup. conv. club cp.; r., h. Barg.
'41 Chrys. Windsor conv. cl. cpe. Barg.
'41 Ford super club cpe.; r., h. Barg.
'39 Olds 6 p. sed.; rad., htr. $725
'38 Pack. sed. $675 '36 Buick sed. $345
'37 Dodge sed. $425 '36 Pont. sed. !!!
'41 Dodge cpe. $345 '33 Plym. conv. !!!

75 OTHERS TO CHOOSE FROM
3315 N. CICERO
OPEN EVES. AND ALL DAY SUN.

Martin's Warehouse
BIG STOCK—LOW MILEAGE
EASTERN CARS—WILL TRADE

'42 Pont. 2 dr. sd.	'41 Olds 4 dr. sed.
'42 Willys sedan.	'41 Chev. 2 dr. sd.
'42 Hudson sedan.	'41 Nash 2 dr. sd.
'42 Chev. club cp.	'41 Pont. 2 dr. sd.
'42 Mercury sed.	'41 Buick 4 dr. sd.
'41 Plym. sta. wag.	'40 Buick 7 pass.
'41 Buick conv. cp.	'40 Chev. conv. cp.
'41 Olds conv. cp.	'40 Plym. conv. cp.
'41 Pont. conv. cp.	'40 Pack. 6 cyl. sd.
'41 Chev. conv. cp.	'40 Pont. 2 dr. sd.
'41 Buick sedanet.	'40 Chev. 2 dr. sd.
'41 Pont. sedanette.	'40 Chev. coupe.

OPA required on '42 models only.
730 E. 61ST-ST. HYDE PK. 6600

EXCELLENT VALUES

'42 Pontiac 4 dr. sed.	$1,225
'41 Chev. 5 pass. sed., r., ht.	$985
'41 Ford 5 pass. sed., r., ht.	$955
'40 Pontiac 5 pass. sed.	Barg.
'40 Olds Torp. 4 dr., r., ht.	$895
'39 Plym. 5 pass., r., ht.	$585
'39 Chev. 5 dr. sed., r., ht.	$645
'39 Nash 5 pass.	$585
'39 Olds 5 pass., r., h.	!!!
'37 Chrys. 4 dr.	A buy
'35 Plym. 5 pass.	$235
'34 Pontiac coupe	$100

1111 N. CLARK-ST.

Pontiac—'40 Torpedo; Chevrolet '40, 2 dr. sed.; Plymouth '37 sed.; Buick '36 coupe; Lafayette '35, 2 door sedan. F. & T. Motors, 3357 W. Chicago-av.

DODGE '41 CUSTOM
4 door sedan; fluid drive, radio, heater; exceptional car throughout; sacrifice.
ALL CARS IN SHOWROOM.
Murphy Dodge Dlr., 2650 N. Cicero-av.

Dodge—1938, 4 door sedan; radio, heater; duration rubber! Sacrifice.
ALL CARS IN SHOWROOM.
Murphy Dodge Dlr., 2650 N. Cicero-av.

'41 FORD SUPER DE LUXE
4 door sedan; radio, heater; like new. Also 6 cyl., 2 dr. sed.; rad., htr.; sacr.
ALL CARS IN SHOWROOM.
Murphy Dodge Dlr., 2650 N. Cicero-av.

Ford—1940 4 dr. maroon sed.; radio, htr.; $895. Also '41 sedan and coupes.
MOSS, 6727 S. WESTERN.

Ford—'37 Tudor "60"; htr., radio, new clutch; $250; gd. tires; private. Standard station, 5th-av. and Harrison-st.

Ford—'40 tudor, low mileage; private party. Call Sat. 9 a. m.-3 p. m.; Sun. until 2 p. m. Michigan 6977.

Ford—'39 mod. 85 de l. 2 dr. sed.; htr., A 1 cond., gd. tires. Below ceiling. 3646 Broadway.

FORD—'36 de luxe coupe. 3125 S. PRINCETON, 3d fl., rear. After 6:30.

Ford '36 convertible; $125; rad.; htr.; needs repairs. 2515 S. Michigan-av.

Ford—1938 V-8 sedan; reasonable. 2224 N. PARKSIDE.

FORD—'31 4 dr. sed. $125. Rebit. mot. Also 2 boys' bicycles, $15. Vin. 9585.

GRAHAM—'41, $895
Hollywood 6 cyl. supercharge sedan. 5 excellent tires; radio and heater.
SOUTHWAY MOTORS
2515 S. MICHIGAN. OPEN SUNDAY.

HUDSON—'42 2 DR. SEDAN.
Radio, heater; O. P. A. required.
6827 N. Clark. Rogers Park 5443.

La Salle—'40 club coupe; service man's car. Excel. cond. Want dealers ceiling price. Warranty. Schmidt & Sons, Three Oaks, Mich. Phone 4732.

La Salle—'39; $925; 4 door sedan; good cond. and tires; rad., htr.; Sat p. m., Sun. evenings. Riverside 2598.

La Salle—1939 4 dr. sedan; rad., htr., below ceiling. 1204 S. Western-av.

La Salle—'36 sedan, small "8"; heater; excellent tires. 5120 Addison.

LINCOLN 1940
CONTINENTAL CONVERTIBLE
Driven very little; fully equipped; white wall tires; finished in a beautiful blue; will trade for smaller car.
B & M MOTORS
2512 S. MICHIGAN

LINCOLN 1941
CONTINENTAL CONVERTIBLE
Finished in black; white wall tires; fully equipped; looks and runs like new; must be seen to appreciate.
B & M MOTORS
2512 S. Michigan

Lincoln—1936, 4 dr. sedan; motor overhauled, good tires, radio, htr.; reas. Shell Statn., 67th-California. Rep. 7131.

Lincoln-Zephyr—1937, motor just overhauled; new paint; gd. tires; $400 cash. Ravenswood 1392.

Linc. Zephyr—'40 4 dr. sed.; fully eqpt.; per. con. 10122 Ave. M. Bay. 5871

Lincoln Zephyr—'41 sedan; a perfect used car. 1822 Ridge-av., Evanston.

Mercury—1941 club coupe. A nice car; radio, htr.; $1,095. Moss, 6727 S. Western.

NASH 1942
AMBASSADOR—6 4-DOOR SED.
Weather Eye heater; car is spotless; hard to tell from new; exc. orig. tires; guaranteed by authorized Nash dealer. OPA certificate needed.
HOLLINGSHEAD MOTORS CO.
2550 S. MICHIGAN CAL. 2000

Oldsmobile—'42 "6" 5 pass. club coupe. Htr., radio, w. w.'s, hydramatic drive. O. P. A. Also '41, 4 dr. sedan. Will trade. Dealer. Lawndale 6664.

OLDS—'41 DE LUXE SEDAN.
TIRES LIKE NEW. BEAUTIFUL.
WELL KEPT CAR. WILL TRADE.
MR. OLESON. 1132 DIVERSEY.

OLDS—1939 6 CYL. 4 DR. SED. RAD. HTR. $795. 4500 W. MADISON.

OLDSMOBILE—'36 4 dr. sedan; perf. condition. $425. Priv. 2328 Medill.

Olds—'42 Hydramatic 6 cyl. conv. club cpe.; radio, htr.; OPA. 4464 Broadway.

Olds.—'37 4 dr. sed.; mech. perf.; rad.; htr.; exc. tires. $495. 2515 S. Michigan.

OLDS—'39 4 DR. SED. RAD. HTR. 5 EXC. TIRES. 3757 N. ASHLAND.

PACKARD '41 7 PASS. CUSTOM.
'41 120 De Luxe Sedan.
'38 120 De Luxe Sedan.
Below ceiling prices.
F-E-L-Z, 1132 DIVERSEY.

Packard—1941 7 pass. limo.; Le Baron custom body; used very little; will pass for new. North Side Packard, 1800 Devon. Bri. 3100.

PACKARD—'40 120 CONVERTIBLE; rad., htr. A very clean, low mil. car. Ben Geller, after 6 p. m., 918 Winona.

Packard—1940 4 dr. sed.; radio, htr., very gd. tires. Price way under ceiling. 3238 Jackson. Dodge-Plymouth Dlr.

Packard—'37 Super "8" 7 pass limo.; radio, htr.; 5 pre-war white wall tires; sacrifice. $695. 2515 S. Michigan.

PACKARD—1936 120 4 DR. SEDAN. 6729 STONY ISLAND-AV.

Packard—1940 sedan; 6 cyl.; radio, htr.; priv. Address K M 131, Tribune.

Packard—Beautiful latest '39 6 cyl. conv. 5 pass. coupe. Mulberry 7551.

PACK.—'37 4 DR. TR. SEDAN; $300; FULL PRICE. 1204 S. WESTERN.

Pierce-Arrow—Beau. latest '35 streamlined club sedan. Mulberry 7551.

Plymouth—1941 de luxe sedan; like new; must sell. 1250 S. Kolin.

PLYMOUTH—'41 CONVERTIBLE cpe. BRAUD, 6647 S. WESTERN.

Plym.—'36 4-dr. sed.; r., h. A-1. Will trade. 4451 Cottage Gr. Dre. 4501.

Plym.—'40 de l. sd.; rad., htr., new btr. Car like new. Mahood, 5508 S. Wolcott.

PLYMOUTH—'36 CPE. SELL unpaid balance. 1025 N. Clark. Whi. 8035.

Plymouth—1936 de l. 4 dr. sed.; rad., htr.; excel. cond. $265. 2515 S. Mich.

AUTOMOBILES FOR SALE

GENERAL MOTORS DEALER OFFERS YOU
100 Beautiful Cars
Most Below Ceiling
EVERY CAR PERFECT
COME IN AND SEE
THESE BARGAINS

'42 Packard sed.; a beauty	OPA
'42 Pontiac sedan	OPA
'41 Buick Super; cl. cpe.	Barg.
'41 Pontiac Custom sed.; r., h.	Barg.
'41 Chev. sedan; rad., htr.	Barg.
'41 Cadillac sed.; rad., htr.	Barg.
'41 Ford sup. de luxe sed.; r., h.	Barg.
'41 Buick super; radio, heater	Barg.
'40 Pontiac sed.; rad., htr.	Barg.
'40 Plym. de luxe sed.; rad., htr.	Barg.
'40 Olds Cruiser sed.; rad., htr.	Barg.
'40 Buick Super sed.; r., h. A beauty.	
'40 Pontiac sed.; rad., htr.	$931
'39 Linc. Zeph. sedan	Barg.
'39 Buick special sed.; rad., htr.	$695
'39 Chev. sedan; radio, heater	$675
'39 Ford sedan; radio, heater	Barg.
'39 Pont. "6" dr. sed.; like new	Barg.
'39 Plymouth sed.; rad., htr.	Barg.
'39 Packard sedan; radio, heater	Barg.
'39 Dodge sed.; rad., htr.	Barg.
'38 Buick sp. 4 dr.; best in town	$595
'38 Chev. mst. d. l. sd.; r., h.; per.	$495
'38 Ford 5 pass. sed.; r., h.	Barg.
'38 Pont. de l. sd.; r., h.; lk. new	Barg.
'38 Ford cpe.; r., h.	Below Ceiling
'38 Olds 4 dr.; like new; r., h.	$545
'38 Plym. de l. 4 dr.; r., h.; perf.	$595
'37 Packard 6 sedan	$445
'37 Buick sedan; r., h.	Barg.
'37 Dodge sedan; rad., htr.	$295
'37 Pontiac coupe; rad., htr.	$465
'37 Olds club coupe; rad., htr.	$395
'37 Ford cpe.; r., h.	Below Ceiling
'37 Ford sedan	Below Ceiling
'37 Willys sed. / '35 Chev. cpe.	sed.
'37 Chev. sed. Barg. / '36 Dodge sed.	$175
'37 Pont. sed. $395 / '37 Ford sed.	Barg.
'37 DeSoto cp. Barg. / '37 Olds. sed.	Barg.

ALL HAVE 5 GOOD TIRES
IMMEDIATE DELIVERY
PEOPLE'S PONTIAC
3152 Ogden at Kedzie
OPEN EVES. TILL 9—ALL DAY SUN.

DOYLE HAS THE Finest Selection of Bargains in Chicago
YOUR CREDIT O. K.'D IN 10 MINUTES

'41 Buick conv. cl. cp.; r. and h.	Barg.
'41 Buick sed.; r. and h.	Barg.
'41 De Soto sed.; r., h.	Barg.
'41 Nash sed.; r. and h.; overdr.	Barg.
'41 Olds sedanette; r. and h.	Barg.
'41 Hudson; r. and h.	$895
'41 Plymouth sed.; r. and h.	$975
'40 Buick sed.; r. and h.	$795
'41 Packard sed.; r., h.; overdr.	Barg.
'40 Pontiac sed.; r. and h.	Barg.
'40 Plymouth sed.; r. and h.	Barg.
'40 Studebaker sed.; r. and h.	$795
'40 Nash sed.; r. and h.	$695
'39 Cadillac sed.; r. and h.	Barg.
'39 Ford 85 sed.; r. and h.	$595
'39 Dodge sedan; r. and h.	$595
'39 Hudson sedan; r. and h.	$595
'39 Packard conv. cpe.; r. and h.	Barg.
'39 Plymouth; r. and h.	$495
'38 Chev. sed. $445 / '37 Chrys. sed.	Barg.
'38 Buick sed. Barg. / '38 Olds. sed.	$445
'38 Dodge sed. $445 / '37 DeSoto cp.	$395
'36 Plym. sed. $195 / '37 Plym. sed.	$345
'34 Chev. sed. $95 / '37 Terra. sed.	$295
'36 Chrys. sed. Barg. / '35 Ford sed.	$145
'36 Buick sed. $295 / Model A Ford	Barg.

100 MORE BARGAINS
WRITTEN OPA GUARANTEE
OPEN EVES. TILL 9. ALL DAY SUN.
6111 S. HALSTED

MUST SELL ALL THESE CARS.

1935 Ford, 4 door sedan	$145
1935 Pontiac, 4 door sedan "6"	$195
1937 Buick, sp. conv. sedan	$495
1937 Lin. Zephyr 4 dr sed.; very cl.	$395
1937 Chevrolet sport sedan	$295
1940 Pontiac, 6 cyl. 4 dr. sed.	$595
1941 Dodge, club coupe, low mileage.	
1941 Buick, sp. sedanette, fully eqpt.	
1941 Olds sedanette, 6 hydrom., fu. eq.	
1941 Chrysler Windsor, 4 dr. sed., fl. dr.	
1941 De Soto conv. coupe; beautiful.	

All cars have radios, htrs. & exc. tires.
ARROW MOTORS, 1807-11 Chicago-av.
Haymarket 4700. Monroe 7997.

Hdqtrs. for Good Used Cars
We have nice selection of those well-cared-for Evanston and North Shore used cars. KELLY CAR CO.
1212 CHICAGO-AV., EVANSTON.

Olds—'42 sedanette; Plymouth '42, 2 dr. sed.; Dodge '42, Airflow sed.; Ford '42 sed., OPA. Bargain. Kenwood 2300.

Plymouth—'40 convertible coupe. Htr., radio, w. w.'s. Also 5 pass. club coupe, $835. Dealer. 1252 S. Kolin.

Plymouth—'37, 4 dr. sed.; car like new. SHELL STATION, 67th and California. Republic 7131.

Plymouth—1940 club cpe.; 5 perfect tires. 4900 Broadway, 8 a.m. to 8 p.m.

Plymouth—1935; A-1 motor; 5 good tires. Diversey 8186.

PLYMOUTH—1935 coupe; fair condition. 551 N. Austin-blvd. Man. 4900.

Plym.—'40 coupe; rad., htr., exc. tires; needs a little work. Juniper 7113.

PONTIAC—'41 SEDAN, SEDANETTE.
'40 TORPEDO SEDAN.
'37 SEDANETTE.
3 EXCEPTIONAL CARS.
CEILING PRICES.
F-E-L-Z, 1132 DIVERSEY.

Pont.—'40 6 Cyl. Sed.
Radio, htr., good tires.
O'DONNELL MOTOR SALES
7656 STONY ISLAND. REG. 1866.

'41 PONTIAC CLUB COUPE
6 passenger; radio and heater; low mileage; tires like new; car has been carefully driven. PRICED AT $1,281.
Frank Lynch Buick Co., 5330 Irving Pk.

Pontiac—'40 4 dr. sed. de luxe, 6 cyl., excellent running condition. Priced way below ceiling account unable to get gas. Leaving for west coast. Best offer takes. Gas Station, 1900 W. 79th-st.

PONTIAC—'38 6 cyl. de l. 4 dr. sed.; rad., htr.; gd. tires; spotless appear. Bargain at OPA ceiling.
Clark-Maple Chev., 1038 N. Clark.

Pontiac—'36, 6 cyl. coupe. Good cond. Good tires. $295. Spaulding 8989. Call after 6:30 P. M. 2529 N. Kimball.

Pontiac—'39 convertible; rad., htr.; excellent cond.; bargain. 2550 N. Cicero.

Pontiac—'37, 2 dr. sedan. Below ceiling. $390, good cond. Crawford 3664.

Pontiac—1935 sedan; running cond.; $225. Splan. 2250 Roosevelt.

PONTIAC—'41s, '40s, '39s.
TERMS-TRADE. 8959 S. ASHLAND.

Pontiac—'37 4 dr. sed.; see this barg. today; $375. 6527 Roosevelt. Op. eves.

Pontiac—'36 2 dr. sedan; good condition; $250. 4139 Lincoln-av.

PONTIAC—'37 sedan, fully equip., $360. La Salle-Clark Serv. sta. after 5 p. m.

Pontiac—'34 covert. coupe; good cond. Ra. htr. priv. pty. 3552 W. Ogden-av.

Studebaker—1940 Commander tan 4 dr. de luxe sedan; recently overhauled; 2 like new, 3 good tires; below ceiling. $850. Address G P 330, Tribune.

Stude.—Champion '39; 4 dr. sed.; perf. cond.; 4 tires like new. Ard. 5027.

Terraplane—1937, 2 dr. sed. 6 cyl.; perfect condition; $350. Shell Station, 67th and California. Republic 7131.

Terraplane—'34 2 dr. sedan; good tires; private party. Euclid 10205.

AUTO AND HOUSE TRAILERS

New 1944 Masonite-Caravan
TYPE TRAILER $465 DOWN
24 MONTHS TO PAY BALANCE.
L kitchen with tile; permanent bed, blower stove, 3 room design with 2 exit doors; unusually large amount of closet space. 28 ft. over-all.
WE BUY & SELL USED TRAILERS.
SQUARE DEAL TRAILER SALES,
1818 Indiana. Calumet 2730.

PRICED FOR QUICK SALE.
24 ft. Tillitson House Trailer. Like new tires. Electric refrig. Mod. equipmt. Vietzen, Wooddale, Ill.

1944 Schult, Liberty tandem wheels, new tires, brakes; used, $375 up; very easy terms. We buy, sell, rent, finance. Donn's, 7424 Stony Island. Dor. 5000.

NEW MOON 1944 TRAVELO.
50 used. TERMS. Also will buy. Hauck & Crist, 6430 Stony Island. But. 3900.

Better for less! Best makes, sizes, tandems; also '44 Travelite, Wright-Comstock, 9317 Cottage Gr. Rad. 0214.

National house trailer—Perfect condition, 25 ft. tandem wheels, electric brakes. 2772 E. 75th-st. Senters.

Wanted—3 rm. tandem wheel, late model house trailer. Elec. brakes; A-1 cond.; pay reas. price. Briargate 4338.

Chicago's largest trailer display; all makes, sizes; new, used; $150 up. Ted Keim Sales, 8255 S. Chicago. Bay. 8587.

'42 Castlecoach 18 ft.—Like new, good tires. Bargain. Wooddale and Irving Park-rds. Wooddale, Illinois.

Trailers repaired, bought and sold. 622 E. 71ST-ST. TRIANGLE 2238.

Best offer takes 18 ft. KOZY COACH —Exc. cond. 2745 W. Greenleaf-av.

Superior, 25 ft.; Continental, 26 ft. Tms., trade. Keim, 7619 Stony Island.

ORR & ORR—NEW, USED TRAILERS. Terms. Will also buy. 7350 Stony Isl'd.

Schultz house trailer—Sleeps 4; good cond. $450. 6646 W. Archer.

1942 house trailer—21 ft.; private party; leaving. 5441 S. Harlem.

New '44 Continentals, Universals, La Salles. 7405 Stony Island. Pla. 7713.

28 ft. National 1942—3 rms.; tandem wheels; brakes. 6100 Ogden-av.

MOTORCYCLES AND BICYCLES

1936 Harley 80, like new tires, new battery; comp. equip.; $300 or best offer. Bit. 1954.

1937 HARLEY 61 O. H. V.; buddy seat, saddle bags; motor recently overhauled; $325. Edge. 1256. Sat. a. m., Mon. p. m.

INDIAN 4—1936; GD. COND. $300. 2437 W. 45TH-ST.

1931 Indian, $65; 45 cu. in.; 1930 Harley, run good. 6149 N. Nassau-av.

1938 Indian—A1. Week days, 8 to 8 Buckingham 0588. 1746 Addison.

Want tricycle for 3 year old child. ADDRESS P 303, TRIBUNE.

1940-'41 de luxe Harley-Davidson—Reason. Inquire at 313 W. North-av.

Harley-J. D.—Buddy seat, saddle bag. $125. La Grange 4081.

35 men's used bikes—Open 9 to 2 p. m.; all day Sunday. 1610 S. Homan.

Harley-Davidson 1938-80 — Best offer. 1550 N. Oakley-blvd. Humboldt 7720.

1941 Indian Scout-Sport model. All extras. Cheap. 7901 Ellis.

3 wheel delivery bike with box—Cheap. Progress Engraving Co., 609 N. LaSalle.

Bicycle—Boys'; very good cond. 1941. 2841 W. Cermak-rd.

AUTOS TO RENT

UP TO DATE PASSENGER CARS, TRUCKS—Chevs., G. M.'s, ½ t. panel stakes. Low rate by hr., day, wk., yr. HERTZ DRIV-UR-SELF. Del. 7272.

AUTOMOBILES WANTED

YOUR CAR WANTED TODAY
All Makes and Models
WILL COME TO YOUR HOME OR OFFICE AND PAY YOU THE MOST CASH FOR YOUR AUTOMOBILE
FOR A PLEASANT, PROFITABLE AND DIGNIFIED TRANSACTION
CALL
PENSACOLA 4011
MR. HARDING

M-U-R-P-H-Y
"THE SMILING IRISHMAN"
Offers You:
1. CEILING PRICE.
2. No bickering.
3. Courteous treatment.
4. Fair dealing.
You See, We Are Direct Factory New Car Dodge Dealers and Have Our Reputation to Maintain. So Stop In or Give Murphy a Call.
BERKSHIRE 6600
2650 N. CICERO
EST. A QUARTER OF A CENTURY.

ATTENTION, CAR OWNERS!
DON'T SELL UNTIL YOU SEE US
20TH CENTURY MOTORS WANTS YOUR CAR!
A stop at Our Door Will Convince You
WE ARE PAYING CHICAGO'S HIGHEST PRICES
We Pay Off Finance Co. Give You Equity in Cash. If You Can't Drive in, I Will Come Out with the Money.
CALL ME—ME. PRICE.
MULberry 5800
3315 N. CICERO
OPEN EVES. TILL 9—ALL DAY SUN.

"SKY-HIGH" PRICES FOR CARS.
'35 Up to '42 Models
MR. STEWART
WILL COME OUT WITH CASH
SEELEY 0-6-0-7

WE POSITIVELY PAY Chicago's Highest Price
WE HAVE OUTLETS ALL OVER THE COUNTRY.
SHELDRAKE 0431
6115 N. CLARK-ST.
EVENINGS-SUNDAY. SHE. 2362.

RUBY CHEVROLET
America's Largest Chev. Dealer
Will Pay Maximum Prices
NEEDS CARS AND TRUCKS
2 Locations
1147 W. Jackson-blvd. Mon. 8787.
7158 STONY ISLAND-AV. FAI. 9600.

PACKARD
PAYS HIGHEST PRICES FOR LATE MODEL
PACKARDS
24th and Michigan Cal. 7400

WILL BUY YOUR CAR BY TELEPHONE
SOUTH SHORE 7818
7711 STONY ISLAND

JESSE M. CHASE
USED CAR MARKETS.
30 RETAIL STORES.
Full value paid for good used cars.
814 DIVERSEY. GRACELAND 6230.
Ask for Mr. Austin or Mr. Wark.

WANTED—100 CARS
from '36s to '42s; any make. Bring title and get cash.
SUNNYSIDE AUTOMOBILE CO.
4511 LINCOLN-AV.

WE PAY HIGHEST CASH PRICES for old junk, wrecked autos or trucks. We come out and pick up promptly.
WARSHAWSKY CO.
World's Largest Auto-Truck Wreckers. 1900-24 S. STATE. CALUMET 6800.

STOP! LOOK! LISTEN!
WE PAY TOP CEILING PRICES
TRY US NOW!
BERKSHIRE 3133

WANTED USED CARS.
BEFORE YOU SELL
Call Martin's
USED OR WRECKED.
DIV. 2772 AND ASK FOR STEWART.

WE PAY CEILING PRICES FOR ANY MAKE OR MODEL
SANDRA MOTORS
BERKSHIRE 2620

Army officer will pay cash for '39, '40, or '41 sedan or club coupe, in good condition; please give particulars, price and phone in first letter.
ADDRESS H N 48, TRIBUNE.

CALL US. WE COME OUT.
F-I-T-Z-P-A-T-R-I-C-K
PONTIAC DEALER. BEVERLY 8331.
8958 S. ASHLAND

THE MOST FOR YOUR CAR
CONVERTIBLES OR SEDANS
STEVE—SACRAMENTO 2309

PACKARD.
PAYS HIGHEST PRICES FOR LATE MODEL PACKARDS.
1735 E. RAILROAD.
GREENLEAF 7100. HOL. 2120.

YOU NAME THE AMOUNT
WE WILL PAY IT
BELMONT 0423

RELIABLE, INDEPENDENT DEALER, BUYS ANY MAKE, ANY MODEL.
"JOCKE" JOUGHIN,
3333 N. ASHLAND. LAK. 8377.

Would like to buy 5 passenger cars from owners. Will pay all cash. Will consider car that needs work.
KEYSTONE 3595.

WEST SIDE BUYER
E. C. Schneider pays ceiling.
4525 W. MADISON.

HIGHEST PRICES FOR ANY CAR
5324-36 BROADWAY
LONGBEACH 9182.

WE PAY TOP CEILING PRICES
FOR YOUR CAR.
8019 Cottage Grove. Radcliffe 1058.

TOP CEILING PRICES PAID
M. J. SCHMIDT, INC.
3638 N. SOUTHPORT. WEL. 2200.

CADILLAC WANTED
CALL CAPITOL 0023

SEE OTHERS FIRST, THEN SEE US. Highest cash prices for your car. Rdy. cash. 7719 S. Halsted. Rad. [illegible]

TOP PRICE FOR YOUR PONTIAC
BUCKINGHAM 1333

WE'LL BUY YOUR FORD
CALL CAPITAL 1100

Cars wanted—Highest prices
2644 N. Cicero. Berk. 1260.

Want to sell your car for cash? C. ZEPP.
Ford Dealer. 2950 Lawrence. Jun. 8316.

Wanted—Clean 5 p. cars from owners; '36-'41 models. Have all cash. Mr. Oliver. Lon. 1300.

Will pay top ceiling prices for clean automobiles in zone east of Mississippi River. Call Berkshire 8727.

PETERSEN Still Pays Highest Prices. BRING CAR—GET CASH.
PETERSEN CHEV., 2401 S. Michigan.

Highest cash prices for any General Motors products from 1936 to 1942. 2317 S. MICHIGAN. VICTORY 4141.

WILL PAY THE LIMIT.
1936s to 1942s—All makes, all models. Midwest, 2201 S. Michigan. Vic. 1322.

WANTED—'36S TO '40S.
FROM ORIGINAL OWNERS. WILL PAY TOP PRICE. REGENT 0618.

Want Cars—Any make, year, model. Any cond. All cash. Will come out. 44 N. Laramie-av. Columbus 8642.

HIGHEST PRICES FOR ALL MAKES OF USED CARS.
LAWDER BROS., 6900 VINCENNES.

WILL PAY TOP CEILING PRICE FOR ANY MAKE OR MODEL CAR.
3520 ARCHER-AV.

PONTIACS WANTED.
BITTERSWEET 7120.

HAVE ALL CASH FOR LIGHT CARS. Call after 10 a. m. Hemlock 4333.

Wanted—Wrecked cars or cars that need repair work; any year. Calumet 1233.

WANTED—1941 and 1942 cars; will pay top price. Crawford 6297.

Highest cash prices paid for wrecked, junked cars and trucks. Arm. 3500.

Wanted—Crosley, Austin or Fiat. Will pay good price. Park Ridge 1661.

IF IT RUNS GOOD WE'LL BUY IT. 1934 to 1942. Call Lakeview 6092.

For top price for your cars drive to 400 LAKE-ST., MAYWOOD.

WANTED—CARS IN ANY COND. ANY YEAR; TOP PRICE. HEM. 6401.

Defense worker wants '37-'42 car. Will pay cash. Pen. 4110.

WILL pay cash for good used '34 to '42 cars. Rockwell 0575; call Fred.

Wanted—Direct from owners. Good cars. Cash. Stewart. University 3717.

Cash for 1936-'37—Phone Aberdeen 5845. J. Scherer. 7133 Wentworth.

Want Packards, Cadillacs, '32-'38. Phone Del. 3132 or eves. Davis 1622.

'37-'40 5 pass. car or convertible—Pay fair price. Long. 5115.

Am in urgent need of clean, late model used car. Phone Pensacola 4078.

WANTED—Direct from owners; clean, good running cars. Belmont 0170.

CASH FOR—'40, '41 CARS; good cond. 4925 Madison-st. Austin 4955.

'37 Willys wanted—Call after 6 p. m. Spaulding 8008.

Need a GOOD car from original owner for work. Pay your price. Nat. 2379.

LATE GENERAL MOTORS CARS. MIDWAY 6400.

HIGHEST PRICES—ALL MODELS. LONGBEACH 9172.

Cash for clean coupes or sedans from original owners; '35-'42. Hem. 6399.

Low mileage light car—From original owner; have '42 OPA. Ph. Ard. 7438.

WANTED—Direct from owners; any make or model; all cash. Gra. 5460.

AUTOMOBILES WANTED

SEE DOYLE FOR HIGHEST PRICES
ALL MAKES '35 TO '42
"YOU WILL DO WELL IF YOU'LL CALL US BEFORE YOU SELL"
NORMAL 3218
EVENINGS TIL 9—ALL DAY SUN.
6111 SO. HALSTED

NOTICE
I AM NO BARGAIN HUNTER—I HAVEN'T THE TIME TO BARGAIN—I AM TOO BUSY BUYING CARS.
WAR WORKERS NEED CARS TOO BADLY FOR ME TO HAGGLE OVER A FEW DOLLARS, THEREFORE YOU WILL FIND IT PROFITABLE TO DEAL WITH ME.
JUST CALL
VICTORY 2300
AND I WILL TRY TO DO BUSINESS OVER THE PHONE.
MR. BRADLEY

GENERAL MOTORS DEALER
WANTS YOUR CAR
SEE US FIRST
CALL
ROCKWELL 4060
WILL BUY ANY CAR
OR
WE WILL COME OUT.
3152 Ogden at Kedzie
OPEN EVES. TILL 9—ALL DAY SUN.

WE WANT YOUR CAR
WILL PAY ALL CASH AND LOTS OF IT
For Clean Cars—Any Make
OLDSMOBILE DEALER
HOLLINGSHEAD MOTORS CO.
2550 MICHIGAN CAL. 2000

MECHANIC WANTS CARS!
If they need repairs or are wrecked.
NAME YOUR PRICE
WE COME OUT
CALL MONROE 1798

CASH AT ONCE
WE NEED CARS
FROM '32s TO '42s
CALL RAD. 3460
Bill Richardson or Ray Cummings.
7416 S. HALSTED-ST.

WANTED—1,000 CARS
1933 TO 1938—ALL MODELS
BRING TITLE—GET CASH
Phone Stewart 7406
CURTIS, 7406 S. HALSTED

WE NEED ALL MAKES AND MODELS OF CARS.
PAY ALL CASH
Drive in—Parking free—or phone us.
GLENN E. HOLMES, INC.
30 W. LAKE-ST. RAN. 7171.

We need 50 used cars immediately; no reduction for repairs; Chrysler prods. preferred; but will pay top prices for all other makes and models from 1931-1942. Come in or phone us and we will come out. Hay. 4700. Monroe 7997 and ask for Ben or Bill.

MUST HAVE cars immediately. Will pay right price. Crawford 3664.

TRUCKS, TRAILERS AND TRACTORS

60—FRUEHAUF TRAILERS—60

[11]—1941 frameless	26 ft.
[28]—1939's	24 ft.
[20]—1940's	24 ft.

[1]—1940 D. R. 700 Intl. tractor; clean, good rubber; compl. equipped.
PRICED FOR QUICK SALE.
AMERICA'S 1ST JEEP DISTRIBUT'S
BERG'S TRUCK & PARTS CO.
1608 S. Wabash. Calumet 3636.

LESS THAN CEILING PRICES.
2—G. M. C. model A. C. 702 tractors, 361 inch motors, 2 speed axles.
G. M. C. model T 46 tractor, 331 inch motor, 2 speed axles.
Diamond T model 1200 6 wheeler, 900x20 tires; suitable for 16 ft. body.
Ford 1936 dump, Grico axle.
STATE MOTOR SALES.
2613 S. State. Victory 1270.

Federal tractor—'39, 5-ton C. O. E. Diam. T. 6, '41; 2 speed axle; on air. '41 Chev.—1½ ton stake; very clean. 2—Ford 6-wheel dumps, 8-yd. bodies. 2—Intl. with 26 ft. refrig. trailer. '41—Ford with 26-ft. trailer van. 2—1½ ton panels; also 2 pickups. 2—G. M. C.'s 12-ft. stake bodies. 5—Int'l. D-35's with D-40 motors.
35 OTHERS. 2100 S. WESTERN.

RUBY HAS THE TRUCKS
1931 Ford 157, low stakes, duals.
1934 Dodge, 157, low stakes, duals.
1936 Chev. 157, high stakes, duals.
1936 G. M. C. 4 yard dump truck.
1941 Wh. C. & C. 50 panel. ½-¾-1 ton.
Fords, Chevs., Ints., Diam. T's.
7158 Stony Island. Fai. 9600.

BUS—Seats 29 passengers; 1942 chassis. 1943 Superior body. Excellent condition. Low mileage. ODT approval required.
MIDWEST AIRWAYS, INC.,
Box 147,
CUDAHY, WISCONSIN.

FORD—1942 new dump truck; heavy duty 2 speed axle; OPA. G. M. C. 2 ton 1942; new 178 in. w. b. tandem axle; OPA. FORD 1935 ½ ton panel; low ceiling.
CROSSTOWN MOTOR CO.,
4655 Washington-blvd. Est. 2226.

'42 Ford—Long w. b. stake, 2 sp. ax. '42 DODGE—C. O. E. 10 whl. 2 speed axle, 18 ft. panel body. '40 FORD—C. O. E. dump truck, 2 speed axle. '38 PLYMOUTH—Sedan delivery.
30 OTHERS, ALL MAKES, MODELS.
Nelson-Hirschberg, 5133 Irving Park.

WHITE-W. A. 22—1941
Tractors in exc. mech. condition; good tires; equip. with safety tanks, 5th wheels, hand valves, etc.; also open and closed top trailers. 620 N. May-st.

DIAMOND T—2½ ton, stake body, 1928 model; runs good; $650. Philpott Cartage, 446 E. 111th-pl.

Fruehauf—24 ft. long Reefer trailer; h. d. air brakes; good 9.00x20 tires; well ins. Mr. Smith, 3315 S. Parnell.

Ford truck—'32, stake body, A-1 motor; 7 good tires; $395 cash. 4200 S. Indiana-av. [garage]

Dependable service—We have trucks to rent, hauling waste paper or cartage. If interested call Michigan 4823.

Dodge tractor—900x20 tires; fully equipped. Also '40 Dodge ¾ ton panel; like new tires. Private. Beverly 4608.

Headquarters for truck bodies.
HARRY E. HARMER,
55TH AND COTTAGE. Hyd. Pk. 0688.

Dodge—1940, dump model, V. H. A. 46, 2 speed rear axle. Motor needs repairs. 8124 S. Hoyne-av.

1941 W. A. 120 White tractor and 1941 26 ft. Kentucky Reefer trailer. Like new. Call Lon. 3119. Sun. 9368.

For sale—1939 Autocar with Cummins H. B. 6 motor; Brown & Lipe transmission with 3 speed auxil. Bev. 3970.

Chevrolet—1941 panel ½ ton; gd. condition. Inquire Saturday afternoon, all day Sunday, at 5552 S. Richmond.

For sale—1,000 gal. Heil truck tank; 5 compartments; pr. $250. Leyden Oil Co., Lac. 9850 or River Grove 800.

Dodge—1942 tandem, 18 ft. ins. body, 22 ft. frameless van. Othrs. 3512 Archer.

1939 PANEL INTERNATL. TRUCK—¾ ton. 3855 Cottage Gr. Store 3:30-7.

To rent—2½ ton International with driver; by day or week. Roc. 3217.

International—1936 panel body; 4 cyl. Very economical; $300. Haymar. 2978.

'40 Diesel D. d. tractor—Motor like new. 1184 Washington-blvd. Hay. 0676.

Dump body, $90; van body, $150; Fordson tr. 4421 S. Kedzie. Laf. 7196-9013.

'40 Chevrolet truck—158 in. w. b. 13 ft. stake, panel body. 3030 N. Clark-st.

Dodge—'36 ½ ton panel de l.; spec. top rack; bargain. 2491 Milwaukee.

Dodge 1936 dump truck—Hydraulic brakes; 32x6 tires; pri. Juniper 0098.

1938 GMC heavy duty tractor.
CALL MERRIMAC 7289.

International truck—1941, 1 ton panel. Like new. Reasonable. Belmont 7654.

Truck and driver to hire for company; at reas. rate. Nevada 1266.

1,250 GALLON TRUCK TANKS.
4351 ROOSEVELT-RD.

1½ t. stake Dia. T—Long whlbase., dual whls.; ex. cond. 7632 N. Paulina.

Wanted
TO GET THE HIGHEST CASH PRICE FOR YOUR USED TRUCKS
CALL OR WRITE
MONARCH CALUMET 4400
2015 SOUTH STATE-ST.
Evenings aft. 6 and Sun., Amb. 2782.

Tractors wanted—To lease; to pull our trailers; single tractors or fleet with tractors and own trailers; all hauling in Ill., Ind., and Ohio. Give complete description of equipment.
Address J M 534, Tribune.

CASH IN A FLASH
for
TRUCKS AND TRAILERS.
PHONE MANS. 7772.
4545 W. MADISON.

WE WANT TRUCKS.
ANY MAKE, MODEL OR YEAR. USED, WRECKED, BURNED, JUNKED.
MARTIN AUTO PARTS,
2046 DOMINICK. DIV. 2772.

ATTENTION, TRUCK OWNERS!
We need trucks and late tractors, trailers, pickups. We call anywhere.
2100 S. WESTERN. SEELEY 7551

Highest cash price paid for trucks. We come out. Call Avenue 7070. Nelson-Hirschberg Ford, 5133 Irving Pk.

TRUCKS WTD. — HIGHEST PRICES. Dumps, Stakes, Panels, Pickups. Perfect Mtr., 1230 S. Ashland. Can. 9767

Wanted—Panel truck; ¾ ton or smaller; 1930-'36; pay cash. Haymarket 4670.

Wanted to buy—1,000 gallon fuel oil truck. Call Nevada 8575.

HOME FURNISHINGS & FURNITURE

JUST RELEASED
FURN. MART SAMPLES FROM JULY SHOW AT
Johnson Furniture Co.
SAVINGS UP TO 60%
5 FLOORS OF FINE FURN.
OPEN DAILY TILL 9 P. M.
DEALERS INVITED—NOTE PRICES.

DINING ROOM SETS	Up to $189
5 PC. DINETTE SETS	Up to $ 49
BEDROOM SETS	$49 to $195
DAVENPORTS	$39 to $115
STUDIO COUCHES	Up to $ 59

MAPLE DAVPTS., CHAIRS, OCCAS. PIECES PRICED FOR QUICK SALE.

PULL-UP CHAIRS	$ 5 to $ 20
LOUNGING CHAIRS	$12 to $ 59
BED SPRINGS	$ 5
MATTRESSES	$ 6 to $ 20

ODD DRESSERS, CHESTS, BEDS, TABLES, MIRRORS SACRIFICED.
9x12 RUGS $20 to $ 80
TWO SHOWROOMS
203 E. OHIO-ST.
TERMS. DELAWARE 9020.
4750 WASHINGTON
At Cicero-av. Col. 9609

SPECIAL NOTICE
WE ARE LOOKING FOR A DEPENDABLE PARTY to take over the balance due on 3 rooms of beautiful repossessed furniture, practically NEW; all for $138. This includes 3 pc. bedroom set, 2 pc. parlor set, 5 pc. dinette set, table lamps and even dishes. Will separate or we will sell entire outfit for as low as $2 weekly. See or call Mr. Mills, credit manager. Open Thur., Sat. to 9 p. m. Daily to 5 p. m. Open Sundays.
WAREHSE. OUTLET, 1232 S. Halsted.

3 ROOMS, $149
Everything brand new......$2.50 week
A cozy outfit of beauty and comfort includes parlor, bedroom, and dinette.
SPECIAL ITEMS.
Parlor suites, $69. Dinette, $22. Studio couch, $32. Bunk beds, $47. Bed complete with spr. and matt., $24.
PUBLIC FURNITURE CO.
3051 LINCOLN-AV.

MAPLE FURNITURE.
Chicago's largest display of maple furniture. "Heywood-Wakefield," OLD COLONY MAPLE, Cushman, Colonial Reproductions, Willet, Lewisburg, and other nationally known lines now on display. If you are in need of anything in maple furniture, ride out to us and save money.
WALLEN FINE FURNITURE CO.
3300 N. CLARK-ST. BIT. 2339.
Open Thursday and Saturday eves.

USED RUG MART
Attention, hotels and rooming houses. Just received 5,000 used rugs; all sizes, at lowest prices.
New and sample rugs—linoleums.
AMERICAN PNEUMATIC CARPET CO.
MAIN PLANT,
3920 ARMITAGE.
3308 W. North-av. 7439 Cottage Grove.
Open Thurs. and Sat. evenings until 9.

PRIVATE PARTY—Bendix washer; Refrig.; T. T. gas stove; Electrolux vacuum and att.; Small round Nesco cooker; Iron; Port. record; Midget radio; Port. radio; Table broiler; Fan; Baby's radio nurse and scale; Artificial fireplace with brass andirons and screen; miscellaneous.
442 ALDINE. BUCKINGHAM 0877.

IMPORTANT NOTICE—Will sell to responsible party complete 3 rms. of modern beaut. furn.; ONE MO. OLD; bedroom, living room, dinette, table, rugs, mirrors, lamps, pictures, etc. Originally worth $450. NOW $147; terms. Open Tues., Thur., Sat. eve.
MEYERS WAREHOUSE.
455 W. 63D-ST.

4 ROOM OUTFIT, $119
Parlor, bedrm., din. set; rugs, lamps, tables, mirrors, dishes, etc. Terms.
INTERSTATE FURNITURE CO.
3015 LINCOLN-AV.
Open Thurs., Sat. eves. till 9:30.

NEW AND STORAGE FURNITURE.

3 rooms, complete	$199.50
3 pc. bedrms. $49 / 7 pc. din. rms.	$39
2 pc. parlors $39 / 5 pc. dinettes	$19

Open Tues., Thurs., Sat. to 10. Terms.
CITIZENS, 4350 COTTAGE GROVE.

4 rms. furn., incl. rugs, dinette set with buffet, port. Singer sew. mach., kit. cab., cut glass and dishes, elec. roaster with cab., vac. clnr., tea cart, waffle iron and mixer, radio, carpenter's tools, etc. reas. Ard. 6355.

SAVE 20% TO 40%
WAREHOUSE FLOOR SAMPLE SALE
Spring parl. sets, innerspring mattress, studio couches, bedrm., din. sets, rugs. Home Furn. Mart, 3660 Irving Park-rd. Cash, terms. Open Thurs.-Sat. eves.

18th Cent. furn. inc. mah. diningrm. suite, antique velvet sofa, uphol. chrs., desks, gen. orient. rugs, lamps, refrig., sew. mach., misc.; priv. party. Hyd. 0324 bet. 5-7 Fri. thru Sun.

Spring filled davenport and chair, $75; porcelain top table, 4 chairs, $15; coffee table, $10; mirror, $7.50; library table, $10; metal bed, $7.50. See at 8027 Blackstone.

Western Furn. Co., 4646 N. Western. Sacr. $395 furn., 3 rms., $189 and up. Wool Wilt. rugs, 9x12, 9x15, 12x15, ½ price; coal heaters and gas ranges. Op. dly. to 9 ex. Wed.-Sun. 1-5.

Brand new J. Lind 4 post wood bds. Oth. mod. beds, coil sprgs., matrs., $6.95 ea.; two insp. studio couches, $29.75; 3 pc. bedrm. suite, $39.75. Cash, tms. Chicago Bedding, 2645 Milwaukee. Alb. 1111.

Inlaid linoleum, 98c yd.; asphalt tile. Battleship linoleum, wool carpet and rugs. Credit. Vic. 2894. 2940 Wentworth. 3251 N. Ashland.

3 compl. rms. furn.—Liv. rm., bedrm., dinette; crib, innerspring mattress, buggy, high chair, etc.; leaving town; priv. party. Jun. 5134.

LINOLEUM LAID FREE—Inlaid, 89c sq. yd.; 12 sq. yd. min. Open Thurs., Sat. eves. Marsh, 6303 S. Halsted-st. Eng. 0294. 4812 N. Western. Ard. 4100.

Lovely French provincial din. rm. set, 6 chairs, table, buffet, corner cab. Only $500. For appt. phone Lon. 8500, Apt. 815.

Steinway grand—Model L, $975; complete furnishings for 5 rooms, including oriental rugs. Call Sunday after 10:30 a.m. Bittersweet 4139. Private party.

Bedrm. set, dining rm. set, gas stove, Thor washer, fancy carved table, rug, wardrobe trunk, davenport, Reed rollaway. Very reas. 6982 Owen-av.

Bedrm. set, grand piano, din. rm. set, 2 banjos, violin, Thor elec. ironer, love seat, carpeting.
4300 Lake Shore-drive, Apt. 405.

Walnut bedrm. set, Duncan Phyfe dining rm. set, Baldwin baby grand, etc. Stone, 5438 N. Christiana.

LEAVING CITY—3 rms. of beau. mod. pre-war furn.; also pre-war baby carriage. O. Beckman, 1942 N. Whipple.

10 VAN LOADS FINE USED FURN. Compl. outfits, 1-5 rms.; cheap; terms. Tues., Thurs., Sat. till 9. 2557 N. Clark.

IMMEDIATE disposal—4 rms. furniture and wash. machine; leaving for service. 2711 N. Ridgeway, 2d fl.

5 Rooms—Complete, pre-war, very modern furniture. Very clean. Call for appointment. Kedzie 8477.

Dining room, bedroom, and kitchen furniture, studio couch. Console victrola. Howard cab. radio. Amb. 0870.

4 rms. of furn.—Stove, piano, cab. rad., refrig., incl. $300; apt.; stm.; $30; chldrn. 1863 W. Ogden. Apt. 5.

Leaving city — Westinghouse refrig., dining and living room suite; reas.; other house furn. 5718 Patterson.

MUST SELL IMMEDIATELY—5 rms. good furniture, practically new, incl. spinet piano. ARMITAGE 0612.

3 chairs, extra long single bed, end tables, glassware, pictures. 3800 Lake Shore-dr., 15-C. Div. 5333.

Used rugs—9x12, 8x10, $3-$15. Rug Cl. 4922 Chicago-av. Op. Tu., Th., Sat. ev.

Like new—9 by 12 Persian Sarouk rug, rose; $480. R. 2304. 228 N. La Salle.

Period furn., china, porcelain, silver. Williams-Barker-Severn, 229 S. Wabash.

Bedroom suite, blonde satin; like new. Wellington 1951, by appointment.

3 piece baby Kroll bedrm. set, and Kroll baby buggy. Ravenswood 5444.

Sac. for quick sale 3 attrac. rms. of furn.; leaving town. Call Hol. 7663.

Compl. furn. 1½ rms.—Sofa, bookcase, lamps; lease can be had. Bou. 2255.

5-pc. solid mahogany bedrm. set; other furniture. Will sac. Ard. 4815.

2 pc. liv. rm. suite; reasonable. Schultz, 4022 Mozart.

27 rms. furniture—Sold complete or separate. 919 Cuyler.

10 piece walnut dining rm. set; like new. Call Rogers Park 6450.

Complete 7 rms. of furniture, oriental rugs, baby grand piano. Dor. 4157.

Approx. 9x12 Chinese rug, like new. 6825 Addison. Pensacola 4882.

9 pc. din. rm. set; twin bedrm. set; baby carriage, chest drawers. Gra. 1068.

8 rms. beau. pre-war mod. furn. Pri. pty. See to apprec. 1265 Clybourn.

Carve walnut dresser, dust proof; bed rest; 2 head phones. Ard. 4202.

Uphol. French double bed. $50.
BUCKINGHAM 5104.

USED FURNITURE—Couches, old gas range, beds, dressers. 4364 Oakenwald.

ORIENTAL RUG, ABOUT 7x10; CHIME CLOCK. BEVERLY 1951.

All wool rug, Philco P. M. rad., drapes, lamps, tables, chairs. 3617 N. Neva.

3 rms. furn., $120; pay bal. due, $1.50 week. S. S. Rsehold Furn., 746 E. 71st.

SOFA—$30; CHAIR, $15. H. STERN, 911 CARMEN, APT. 1D.

Mod. living, dining and kitchen set. 5617 N. Kenton. Mul. 5040.

Sofa, hand carved cab., occas. table, winged and French chairs. Amb. 1537.

10 pc. din. rm., fine china, lamps, elec. clock, chairs, kit. uten. Lon. 1562.

Blue dav. $50; fl. lamp $5; chubby 14, $10; after 12. Burch. 7917 Drexel.

Elec. veg. juicer, 6 yr. crib, high chr., scales. Wellington 4949.

Dining table and 6 chairs, spinet desk, davenport, odd chairs. Lincoln 7382.

Furniture—4 rm. apt.; must go; lvg. city; a real buy. Midway 3050.

9 piece walnut dining rm. set—Good condition. Call Graceland 0476.

Blonde bedrm. set, like new gas range. 4531 N. Kimball. Keystone 4866.

Full size hand crocheted bedspread. BRUNSWICK 6632.

Beaut. 8½x10½ Chinese rug, like new. $375. Mrs. M. Jacobs. Div. 6800.

Must sell comp. furn. 6 rm. apt., good cond. 1536 N. Rockwell. Green.

All kinds used furniture, stoves, rugs, etc. Wkds. M. D. Furn., 6730-42 Cot. Gr.

Sofa, coffee and occasional tables, drapery material, dishes. Humboldt 6246.

Rugs—12x20, 9x12; Philco radio; fur coats; tent with floor. Shel. 3180.

Crib, innerspr. matt., chest, kit. table, iron. board, etc. Sag. 2963.

Liv. rm. set, kit. set, twin beds, coffee table; reasonable. She. 3215.

Repos. 3 rms. Lk. new; $99, tms. Eves. till 9. Advance Whse., 4342 Broadway.

HOME FURNISHINGS & FURNITURE

Open Sat. to 9:30 P. M., Sun. to 5
CENTRAL FURNITURE OUTLET
Clearance of FURNITURE MART SAMPLES
Cash or Easy Terms
Below are some of the many bargains:

Matt. or spring, all sizes	$ 7.95
Lounge chair	19.95
Large Rollaway Bed	19.95
5 Pc. Bridge Set	19.95
Walnut Desk and Chair	29.25
3 Pc. Bed Outfit, complete	27.95
Studio Sofa Bed	28.00
Hollywood Bed, complete	29.00
Platform Rocker	29.95

19 PC. LIVING RM. OUTFIT.
Incl. 2 pc. par. suite, end table, cocktail table, floor lamp, picture, mirror, throw rug, 8 pc. water set. Comp. $99
11 PC. BEDRM. OUTFIT.
Incl. dresser, chests, bed, coil springs, mattress, pictures, throw rugs, 2 pillows, and boudoir chair. Comp. $99
CENTRAL FURNITURE OUTLET
222 S. WABASH-AV.
FORMERLY ON JACKSON-BLVD.
Op. Mon., Thurs., Sat. to 9:30, Sun. to 5.

SAVE MONEY
The opportunity you have been waiting for. Prices slashed for quick clearance!
E-Z CONVENIENT CREDIT TERMS.

Repossessed parlor sets	As low as $25
Sample parlor sets	As low as $45
3 piece bedroom sets	As low as $39
Kitchen sets, all kinds	As low as $15
Studio couches	As low as $25
Rugs, all sizes	As low as $25
Sample dining room sets	As low as $39
3 ROOM OUTFIT, slightly used	$169
3 ROOM OUTFIT, sample groups	$229

NELSON BROS. OUTLETS
North: 4840 Broadway
South: 6910 Cottage Grove
Open Tu., Thur., Sat. to 10 p. m., Sun. 5.

LOST OUR LEASE
Now is your chance, will sacrifice 3 floors of furniture; parlor, bedroom, kitchen sets, stoves, lamps, beds, springs and mattresses, studio couches, pull-up chairs, mirrors, rugs, everything to the bare walls must go regardless of cost. Op. Thur., Sat. eve.
FURNITURE MART OUTLET.
3071 LINCOLN-AV.

WANTED—RELIABLE PARTY
TO TAKE OVER FOR BALANCE DUE. Beautiful 3 Rooms of Furniture. Like New Parlor Set, Bedroom Set, Din. Set, Rugs, Lamps, Tables, Pictures, Mirrors, Dishes, Silverware, etc. All for $148. Cash or terms, $2 wkly. Free delivery. NO FINANCE CO. TO DEAL WITH.
IRVING FURNITURE OUTLET.
7839 S. HALSTED
Open Tues., Thurs., and Sat. to 9.

CAN YOU TOP THIS?
TO BE SOLD AT ONCE.
3 compl. rms. mod. furn.; 3 pc. bedrm set; living rm.; dinette; lamp, pictures etc. All FOR BALANCE DUE OF $149. TERMS. FREE DELIVERY. OPEN EVENINGS, SUNDAY TIL 5 P. M.
MEYER'S FURNITURE HOUSE.
4100 W. ROOSEVELT-RD.

RUGS! RUGS! RUGS!
97 used 4x6, 6x9, 8x10, 9x12, $3-$59. LARGEST rug whse.; LOWEST prices. 98 new 9x12, $15-$69; larger sizes. 75 Oriental, 750 yard carpet, $1-$4. 287 used, new 6x9, 9x12 to 12x18, $3-$119. Checker Clnr. Whse., 1301 W. 63d.

Light solid mahogany modern bedroom set—Twin beds, box springs, inner spr. mattresses, 2 night stands, dressing table with long mirror, large dresser, table and chair; 2 yrs. old; perfect condition; cost $850; will sacrifice. 3000 Sheridan-rd., Apt. 6E, 1 to 6 p. m. Sat., Sun., Mon.

FACTORY TO YOU
Brand new 2 pc. Parlor set........$69
Brand new 3 pc. Bdrm. set........$69
ROYAL FURNITURE MART
2300 Roosevelt. 4762 Milwaukee.

REPOSSESSED—3 rooms of good furn., consisting of a 3 pc. bedroom suite, spring mattress, dining rm. set, 2 pc. living rm. set, occ. chair, 9x12 rug, pictures, dishes, lamps, etc., all for $279. Wallen-Fine Furniture Co., 3300 N. Clark-st. Bit. 2339.

20x20 Oriental rug, $5,000; refrig.; vacuum cleaner; antique Sheraton side board; Story and Clark organ; chrome desk and vanity; Stromberg-Carlson radio comb. and record cabinet; Conlon ironer; miscel. furn. Austin 8887.

Ent. 4 rm. furn., incl. rugs, 3 ward. trunks, port. Singer elec. sew. mach., elec. roaster with cab., din. set; buffet; vac. clnr., kit. cab., cut glass, tools, etc. Reas. 5748 Ridge. Ard. 6355.

9x12 seamless rugs..........$19.95 up
Broadloom carpet, sq. yd.........$3.95 up
Hall and stair carpet...........98c yd. up
Also battleships, inlaids, and linoleums.
Linowall asphalt tile and congoleums.
BALABAN, 1547 Roosevelt. Can. 1553

Mangle, st. couch, matching rocker and str. chair; overstuf. platform rocker, rug, chest of drws., Singer sew. mach., col. tbl., bird cage, banjo, guitar. Graham, 77 E. Division. Whi. 5337.

REMER STORAGE SALE—EASY TMS. PARL. BEDRM. DIN. FURN. $39 up. 9x12 RUG, $15; WILTON RUG, $59; WOOL WIL. BRDLMS., $4.50 SQ. YD. 5822 N. WESTERN. Daily 6; 2 eves. 9.

Like new—3 piece living room furniture; fine bedroom set, $85 mattress and spring included, complete, $350; 2 end table lamps; misc.
Phone Mulberry 2776.

2 pcs. parlor suite, 9x12 rug and pad, 3 pcs. bedrm. set, dinette set, brkfst. set; reas. 1412 Irving Pk., 1st apt.

9x12 genuine Chinese rug; perf. cond. $400; T. T. gas stove, $75. A-Bd Mahogany, 3924 N. Lincoln. Gra. 5930.

DO YOU NEED FURNITURE?
Real bargains in furniture and rugs. Easy terms. Irving, 7839 S. Halsted.

100 rugs, $15, $25 up; parlor, bedrm. set, $50; complete 3 rm. outfit, $175. RAPP STORAGE, 5740 S. ASHLAND.

Din. rm. walnut burl table, 6 upholst. chrs., 60 in. buffet, exc. cond. $85. 1140 N. La Salle, apt. 302. Sat.-Sun.

HOUSEHOLD APPLIANCES

Console radio—Record maker and recorder. Cost $145, sacrifice $100. Also Tappan gas range; cost $159, sacrifice $100. Rockwell 8080.

Deep Freeze cabinet, large bargain. Nelson-Hirschberg, 5133 Irving Park.

Deep Freeze 6 hole unit—Reconditioned; guaranteed; reas. UNIVERSITY 1303.

DESK MODEL SEWING MACHINE; LIKE NEW. MULBERRY 2776.

Elec. refrig.—Lk. new; will sell to sub. 4 or 5 r. apt. Schreiber, 826 S. Wabash.

Elec. refrig.—6d. cond. $100. Gas stove, good cond. $25. Palatine 445J.

FREEZER—2 hole Kelvinator; completely overhauled. Also Conlon elec. mangle. 1533 N. CLARK-ST.

Frigidaire, $90; and kitchen cab., $20, both in excel. cond. Oakland 4862.

GAS RANGES—New pre-war table top. NEW Coal Stoves—All sizes. NEW Commercial Refrigerators. Used elec. refrigerator, $50. Used Crosley bottle cooler. Guaranteed. E-Z terms. Open eves. & Sun. 1600 N. Halsted-st.

GAS RANGES—NEW Roper, Universal, etc. Also Comb. Gas-Coal ranges, deliv. 3334 N. CENTRAL-AV. MUL. 0900.

GAS RANGES—PRE-WAR MODELS. IMM. DELIV. $89.50 INSTALLED. 4002 IRVING PARK-RD.

Heater—Duo-Therm oil with blower; 3 drums; some oil. Prospect 7534.

Oil heater—Duotherm, capacity 10 gal. Heats 5 rms. Also 2 tanks. Jun. 9223.

REFRIGERATOR — 8 cu. ft. Grunow. 3600 N. LAMON.

Refrigerator—Norge; gas range. Call Graceland 1068.

Refrig.—Elec.; newly overhauled, $100. Gas stove, $30. 5736 N. McVicker.

REFRIGERATORS [21]—GOOD CONDITION; LIKE NEW. 3444 W. ADAMS.

SEWING MACHINES—Oiled, adjusted 95c; any make; parts extra.
NETCHER'S BOSTON STORE.
State 3000. Extension 239.

SEWING MACHINE—You can rent a portable Singer Sewing Machine Co., 122 S. State-st. Randolph 3681.

Singer electric sewing machine—Model 31-15, with table; like new.
Wellington 3485.

Vacuum cleaner, electric Vita juicer, lawn mower. Palisade 2328.

Washing machine—A. B. C.; good condition. PHONE BRUNSWICK 1017.

Washing machine for sale—Good condition. 2133 Schiller.

WASHERS—2 Federals—1 Thor at OPA ceiling. Guaranteed. 4203 W. North.

VENETIAN BLINDS
SAVE STOREKEEPER'S PROFITS ON FINEST CUSTOM MADE BLINDS. FREE ESTIMATE. CHES. 2312.

WANT REFRIGERATORS, WASHERS, T. T. STOVES, COMBIN. RADIO. ANY MAKE OR CONDITION. DAY OR NITE. MIDWAY 4473.

2 small electrically op. window ventilators with filter screens and water pan. In excel. cond. Central 5716.

Wanted—6 or 7 ft. elect. refrig.; white t. t. gas range; so. side. Tri. 8110.

WANT REFRIGERATOR AND TABLE TOP STOVE; CASH. SPA. 1066.

Wanted—Late model refrigerator, about 9 cu. ft. Dr. Summerville. Euclid 203.

Baby washing machine; practically new. Phone Kedzie 7819 after 6 p. m.

Beau., like new Roper t. t. stove—Wht. porcelain. Garbage burner. Pal. 8835.

RADIOS, SUPPLIES, AND SERVICE

One day home service appliances and radio repairs. Bel. Belmont-Diversey; Sheridan-Halsted. Wel. 3240.

WANTED — COMBINATION TABLE MODELS AND FLOOR MODELS. CALL HAYMARKET 3020. OPEN SUNDAY.

$1 EXPERT SERVICE ON RADIOS AND PHONOS. ALL WORK DONE IN HOME. DOR. 8206 OR FAI. 4164.

Batteries for all portable radios—Bring in radios. We install them. Eng. 0019. Sturm Radio Mfg. Co., 917 W. 63d-st.

FOR SALE—425 RADIO TUBES, RIDER'S MANUAL AND TEST EQUIP. SUMMIT 526. 7539 W. 59TH-ST.

Priv. party wants radio-phono. comb.; also small radio. Lon. 0800, apt. 1006.

Want radio-phonograph comb. Also midget. Private. Hemlock 2054.

COMBINATION RADIO—40 POPULAR RECORDS. SPAULDING 1036.

$1 RADIO SERVICE—WORK GUAR. 1444 Wilson-av. Long. 2651.

SMALL TABLE RADIOS for sale. $5 up. Ind. 2390, after 4 p. m.

PRINTING MACHINERY; SUPPLIES

KELLY B Special rollers, extra cores, 220 volts, A C single phase elec. equip., extension delivery, auto. gas heater, 2 chases. Lak. 4136.

LITTLE GIANT—12x18; 1 yr. old; exc. cond.; priority needed to buy; priv. party. Address K T 61, Tribune.

Wanted—Press, type, typewriters, cutter, cases outfit. Longbeach 8963.

HELP WANTED OMITTED ONLY ON SATURDAYS

Because of newsprint restrictions, Help Wanted and Employment Agency ads are omitted on Saturdays.

This enables the Tribune to utilize to the best advantage of readers and advertisers the total weekly supply of paper allocated to such advertising under the Tribune's paper conservation program.

For Chicago's biggest job directory, consult tomorrow's Chicago Sunday Tribune.

CLOTHING, FURS, ETC.

All Chicago is talking about the wonderful bargains at the Grossman Thrift Shop. Luxurious furs are sent there by wealthy women for immediate disposal. I saw a beautiful large size mink coat, extra fine dark skins, to be sacrificed for only $300. Lustrous blk. Persian lamb coat for only $165; stunning Persian Paw coat, $65. Beautiful Silver Fox jacket, $75; mink muskrat, $65; mink scarfs, $10 per skin; Kolinsky skin, $10; pair cm. silver foxes, $45; squirrel coat, $65; silvered fox coat, full length, $100. Go today to Grossman Thrift Shop, 4543 Sheridan-rd., near Wilson. Open daily till 7 p. m. Tues., Thurs., and Sat. till 9 p. m. Sunday till 5 p. m.

OUT OF STORAGE FUR BARGAINS. Sacr. Beaut. Fur Coat, Like New, $48. Also Several Slightly Soiled, Uncalled From Storage. Tms. Arranged. $2 Weekly. Come And See The Real Fur Bargains At Irving's, 7839 S. Halsted-St. Open Tues., Thurs., And Sat. To 9 P.M.

OUT OF PAWN FUR BARGAINS
BLACK DYED RUSSIAN KID CARACUL COAT. Box style, turn back cuffs. New condition............$45
LEVINSON'S LOAN BANK
739-741 N. CLARK-ST.

350 high grade men's suits, top coats, overcoats, $13.50 up. Famous brands. Open eves. to 9. Sunday to 1 p. m.
ABBOTT CLOTHING CO.
4086 Broadway. Cor. Belle Plaine.

Repossessed and uncalled for fur coats: mink blended Coney; brown Russian caracul; mink blended marmot, $39, $49 and $59. Nelson—4840 Broadway.

HIGHEST CASH PAID MEN'S USED clothing, ladies' furs. Always op. 4543 Sheridan-rd. Ph. EDG. 7630. Will call.

Black caracul coat—Size 12-14, $125. Fur jacquette, $50. Cloth coat. Formals, dresses. Dor. 1359.

Sable dyed coney coat and black cloth coat—Persian trim; black fox jacket, sizes 14-16. Reas. Keystone 5718.

HIGHEST CASH PRICES PAID FOR OLD FUR COATS AT ROOM 530, 209 S. STATE.

HIGHEST CASH PRICES PAID FOR OLD FUR COATS.
28 E. JACKSON-BLVD., 3D FLOOR.

PRIVATE—Fox scarf and hat, $40; dresses, skirts, blouses, suites, size 12-14; hats, shoes, 5-5½ A. Wal. 2267.

Coats, dresses, wearing apparel—Reas. Pal. 5251. 5000 Cornell-av., 12A.

Persian paw coat and muff—Size 18 tall; worn 2 years; $250. Abe. 7290.

August sale—Fur coats, $10 and up. Uncle Max, 675 N. Clark. Del. 2575.

HOME FURNISHINGS WANTED

ORIENTAL RUGS BOUGHT
MANDEL BROTHERS
WILL PAY HIGH PRICES
for used Chinese and Oriental rugs in good condition. All sizes.
Call STATE 1500, local 536.

ROCKWELL 4640
We pay excel. prices for anything from your home regardless of condition or qual.; furniture, refrigs., washers, sewing mach., vacuum, pianos, rugs, etc.

CALL LAKEVIEW 1583
WE NEED AT ONCE 2-3-4 RMS. MOD. FURN. WILL PAY SPOT CASH.

CALL KEDZIE 1300
Will pay best cash price for furniture, rugs, elec. appls., sewing machines, etc.

ANYTIME—ANYWHERE!
NEED FURN., APPLIANCES—OF ALL KINDS. ROC. 4500. LAW. 4111.

I PAY MORE FOR YOUR FURNITURE, RUGS, RADIOS, APPLIANCES, ETC. IRVING 4496.

JUST STARTING BUSINESS—Will buy whole flats, odd pieces of furniture, rugs, stoves, etc. Call ATLANTIC 2632.

STARTING business—Need furn., rugs, stoves, wash., sew. machs.; buy entire flats or odd pieces. MOHAWK 0363.

Will buy Furniture, Radios, Refrigerators, Stoves, Pianos, Sewing Machines, etc. Call MAY. 3030. Open Sundays.

SUNNYSIDE 6000—DELAWARE 1882. Imm. cash for furn., pianos, linens, oriental, dom. rugs, sew. mach., etc.

Before you sell your furn. see us for best prices CALL KEDZIE 3002.

Want bedroom set, washer, 9x12 and 9x12 rugs and radio. KENWOOD 0720.

FURN., ORIENTALS, BRIC-A-BRAC. Michael Ray Art Gallery. Lon. 6774.

Wtd.—Furniture, refrig., sew. and wash. machs., stoves and rugs. Ken. 7711.

Party needs entire furn. 10 rm. home. Will pay good cash price. Lon. 7459.

HYDE PARK 7012—HIGHEST CASH for your furniture, rugs, sewing mach.

Nevada 5787—We pay your price. Need furn., rugs at once. Aft. 6. Nev. 0011.

Party needs period furn., sil., bric-a-brac, art obj., china, brie-a-brac. Lon. [illegible]

CASH—Linens, Drapes, Fine China, Rugs, Tools, etc. HUMBOLDT 1840.

DOGS, PETS, AND EQUIPMENT

Beagles, Pekingese, Great Dane females, pup, Cockers, Foxes, Collies, Shepherds. Loring's, River-rd., block N. of Irving Park, Franklin Park 2174.

Cocker Spaniels—Outstanding healthy, pedigreed; 3 mo.; privately raised; 7 males; black, $50. Blonds, $65. Pr. Gre. 1667. Evanston, etc. Sat. & Sun.

COCKER SPANIEL PUPS FOR SALE. MICHIGAN 5670.

Collie—Fed., reg.; pencil nose, sable white. 2 yrs. reas. South Shore 2495.

Doberman Pinscher—Male; 1 year old. 1821 Wolf-rd., Hillside, Ill.

DOBERMAN PINSCHER—4 yr. male; loves children. Fairfax 5372.

Germ. shep. pups—Full bloods. Real stock, $15 choice. 524 N. Cicero-av.

GREAT DANE—MALE; 1 YR. OLD. $50. 5958 WRIGHTWOOD-AV.

Irish Setter Pups—Sired by Ch. Kleight; show or hunting; country raised. Private. Lincoln 2040, 9:30-5.

MINIATURE PINSCHER PUPPIES—A. K. C. REG. 1465 IRVING PARK-RD.

Scottie pups—Ped.; 3 mos.; reasonable. 224 Gregory-av., Munster, Ind. Rte. 6.

Spaniel—Cocker; red; male; 3 yrs.; reg. 1513 N. Dearborn. Busby, base.

9537 S. WESTERN
Litter of long-nosed Collies, Cockers, Toy Foxes, Wires, Huskies, Scotties, Sheps, Bull Terriers, Spitz, Irish Setters, Rat Terriers, Watch Dogs.

7045 S. HALSTED.
Selling off Cockers, Wires, Bulls, Collies, Sheps, Police, Foxes, others.

Puppies—All popular breeds. $10-$25; trained cocker, scotty. Reas. Kittens, $1 up. 6456 Cottage Grove. Open 12-7.

We buy puppies, dogs of all breeds. 6456 COTTAGE GROVE.

Miscellaneous

ENGLISH SETTER PUPS—Pedigreed; sired by champion. 5945 N. Knox.

Wanted—Some one to teach tricks to cocker spaniel 6 mos. old. Gra. 1248.

For sale—Rabbits, pets, Chinchillas and Belgium hares. Reas. Pen. 4807.

AUTO REPAIRING AND EQUIPMENT

DRIVE OUR CARS
while yours is being repaired.
NOTHING DOWN, 24 MOS. TO PAY.
Work guaranteed; free towing; comp. overhaul, all makes; expert body and fender work, painting, uphol., welding, brakes relined, radiators repaired.
KIMBALL MOTORS,
3420 IRVING PARK-RD. Irving 3642.

DRIVE A 1942 CAR WHILE your car is being repaired; $2 daily.
TAKE 18 MONTHS TO PAY
WRITTEN GUAR. NOTHING DOWN.
DAWES, 2309 S. MICHIGAN
All phones Vic. 0909. Day-night towing.

H. D. MAGGIO MOTORS
AUTHORIZED NEW CAR DEALER.
COMPLETE REPAIR SERVICE
Motor overhld.; body and fender work. NOTHING DOWN—18 MOS. TO PAY. Drive our cars for a nominal charge. 1637 N. Cicero-av. Berk. 3122

NO MONEY DOWN—24 MOS. TO PAY. Drive our car while yours is repaired. MOTOR OVERHAUL, BODY-FENDER. FAMOUS FOR OUR MOTOR TUNE-UP.
NEWBERRY MOTORS
1025 N. CLARK. WHI. 8000.

C. H. JOHNSON MOTOR SALES.
Auto Repairing and Rebuilding.
NO JOB TOO SMALL OR TOO BIG.
Low price. Guar. work. Time paymts.
3922 W. IRVING PARK. JUN. 7722.

$1 Lic.—Compl. repairs; 1 yr. guar.; no cash or title needed; drive our car. 5 yrs. exp. Open eves. Sun. Lak. 1907.

3612 N. WESTERN
Guaranteed recapping and vulcanizing. SERLIN TIRE CO., 1400 S. Michigan.

AUCTION SALES

NOTICE IS HEREWITH GIVEN that the Trustees of the following described real estate have ordered same sold at public auction on the Fifth day of September, 1944, at the hour of 10 a. m., the sale to take place on the premises:
Eighty [80] acres of land located 1,320 feet North of 131st-st. on the West side of La Grange-rd. [Route 45], Palos Township, Cook County, Illinois. Improvements consist of eight [8] room house and various sheds.
Sale will be made to the highest bidder for cash, subject to usual tax and insurance prorations. For further information, call EDWARD DOWD, Vincennes 7744, 1558 W. 79th-st., Chicago, Illinois.

AUTOMOBILE LOANS

AUTO AND TRUCK LOANS
NO RED TAPE.
NO TIME WASTED.
CASH IN 10 MINUTES
WINTER-HIRSCH
1842 S. Michigan. Calumet 4220.

WE FINANCE INDIVIDUALS
Buying cars from private parties.
WINTER-HIRSCH
1842 S. Michigan. Calumet 4220.

Chicago Daily Tribune
THE WORLD'S GREATEST NEWSPAPER

First Pictures of Allied Entry Into Paris—New Gains in Battle for France Are Revealed

(Story on page 1.)

[Associated Press Wirephotos: Sent yesterday by Signal Corps Radio from Cherbourg.]

FIRST PICTURES FROM ALLIED-OCCUPIED PARIS. LEFT: CROWDS CHEER ALLIED COLUMN ENTERING CITY. RIGHT: PARISIANS SWARM OVER U. S. JEEP.

[Associated Press Wirephoto: From Signal Corps Photo.]

PARISIANS WAVING AND CLAPPING AS ALLIED TROOPS ENTER FRENCH CAPITAL.

[Associated Press Wirephoto: By Signal Corps Radio.]

SOLDIERS IN U. S. VEHICLES RIDE DOWN WIDE STREET IN PARIS.

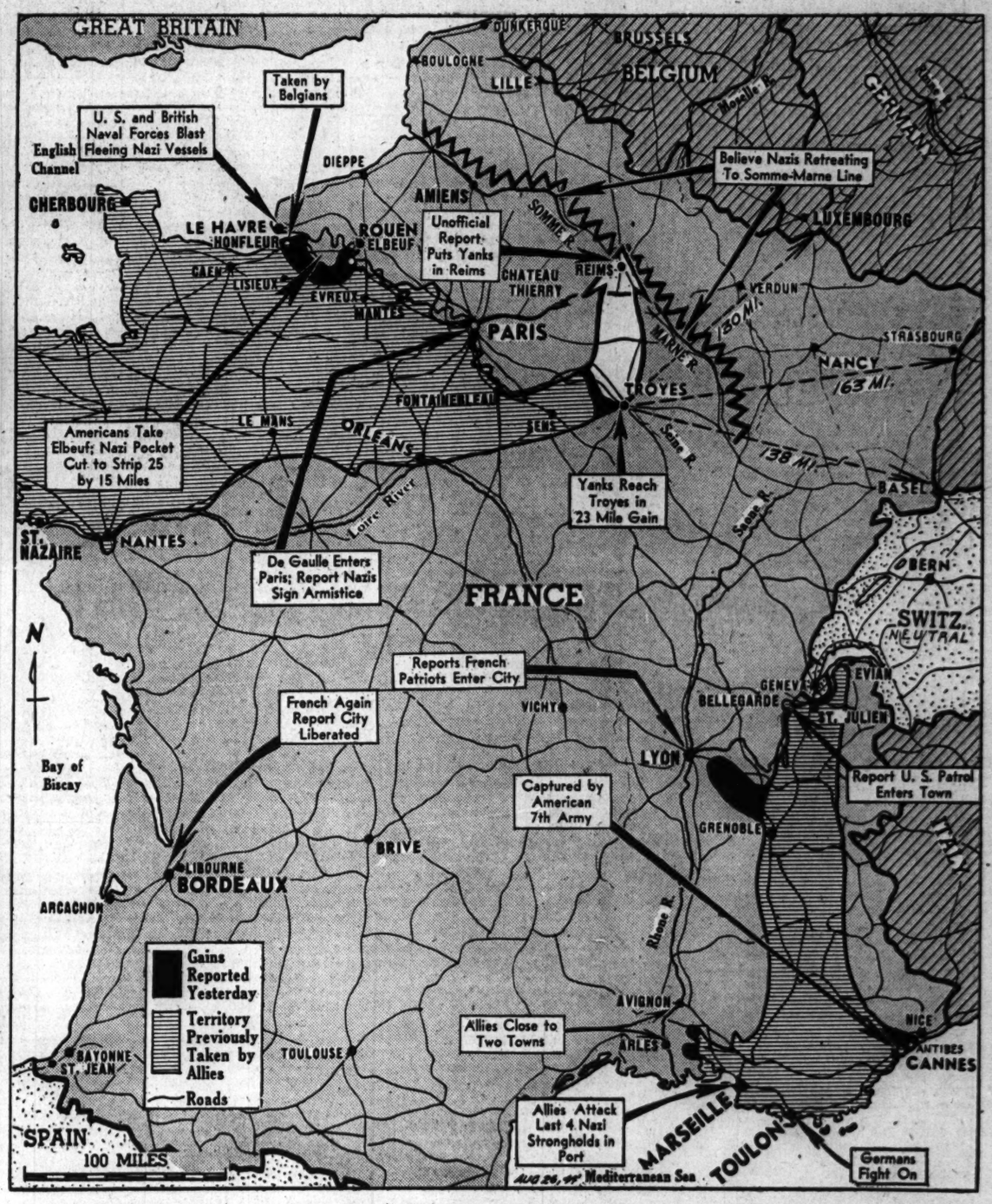

LEGENDS TELL LATEST REPORTED DEVELOPMENTS ON THE FRENCH FRONTS.